Spring Models

Beautiful Model Gowns of pronounced originality.
New Model Afternoon Gowns.
Model Tailored Suits of distinction.
Elegant Wrap Coats are a special feature this season.
Model Coat Frocks, beautifully hand-braided.
New Spring Millinery, Sports Hats and Tailored Hats.

W. Holmes

Dublin, Ltd.
69, 70, 71
George's Street

APARTMENTS WANTED (CONTINUED).

WANTED, Unfurnished Flat, between Blackrock and Ballsbridge; moderate.—K 85, this office. 28 E

WANTED, Unfurnished Flat 5 rooms, kitchen, separate, £45 year; South.—R O 910, Irish Times Branch Office, Rathmines. 26 D

WANTED, Unfurnished Flat or three Rooms, good locality; terms.—K 332, this office. 28 F

WANTED, bedroom, use sitting; gentleman; partial board; North side.—K 357, this office.

WANTED, two well Furnished bedrooms and Sitting-room and attendance for gentleman, wife, and daughter; state terms.—K 358, this office 28 D

SEASIDE AND COUNTRY.

HOUSES TO LET AND WANTED.

BRAY—House Wanted for 1-3 years, suitable boarding, 7-9 bedrooms, bath, 2 reception; furnished considered, unfurnished preferred.—"Z 3448, House," this office. 23 O

BEAUTIFULLY situated Private Residence to Let, Furnished, 1st May, for term; garage.—Mrs. Love, Windermere, Rostrevor. X

BRAY—Advertisements for "Irish Times" will be received by Miss McCann, 96 Main st., Bray. X

CARRICKMINES—To Let from middle of June for two months, a charming Residence, standing high, with beautiful mountain views; contains three sitting, five bedrooms, bathroom, and telephone; nice garden; close to railway station and tennis club, near golf links. Apply to Mrs Bagwell, Dungan, Carrickmines. 27 E

FURNISHED House Wanted, 3 or 4 bedrooms, dining and drawingrooms, bathroom, etc.; Blackrock or Howth district.—K 354, this office.

FURNISHED House to Let, May, June, July; 2 reception, 3 bedrooms, servant's room, boxroom, garden, etc. Apply Mrs. Moore, 4 Myrtlefield Park, Belfast.

TO Let, Country House, five bedrooms, new sewerage, country town, eight miles, with or without forty acres; two parks bounds; quiet neighbourhood; South of Ireland.—"Z 3620, House," this office. 28 F

TO Let or Sell, No. 2 Westcliffe, Portstewart; two reception rooms, eight bedrooms, yard.—F. McCullagh, Coleraine. 28 F

WANTED, small Furnished House for three to six months from April 1st; within one hour Dublin; sea coast preferred. Apply Mrs. Wilmot-Mitchell, Ballyhagan, Grangecon, Co. Wicklow. 7 23

WANTED, small House to Rent, with one or two acres, in country, convenient railway station; close careful tenant.—"Z 3543, House," this office. 26 D

WANTED, for July and August, a Cottage in Wicklow Mountains, with 3 rooms; water supply near village.—"Z 3627, Cottage," this office.

WANTED, small House, ten miles Dublin; South side preferred.—K 362, this office. 28 F

APARTMENTS TO LET AND WANTED.

APARTMENTS, comfortable, in good locality, Northern town; good cooking, attendance; would care elderly lady or gentleman; nursing experience.—"Z 3544, Apartments," this office. 25 D

BRAY—Furnished—Three bedrooms, use drawingroom, kitchen, to Let for summer or permanent; bath.—K 166, this office. 27 E

BEAUTIFULLY situated, comfortable Home for Convalescents and others, five minutes' walk from sea.—"Killisk," Bray.

DUN Laoghaire—Two Furnished Rooms, Kitchen, Bath, and Maid's Room. Apply Talbot Ocall.

DALKEY—Half Flat, private house, well Furnished, warm, very central, lovely view; moderate. Apply The Cafe, Dalkey. 28 D

GREYSTONES, central—Half House, Furnished; st. cinsine use of kitchen, bathroom [illegible] Greystones.

KINGSTOWN—Vacant, self-contained, Furnished Flat, two or three rooms; separate cooker, gas; bath room; convenient position; no attendance.—E 952. 24 O

KINGSTOWN—To Let, Furnished, Half [illegible] House, separate kitchen, modern conveniences.—K 149, this office. 27 C

MONKSTOWN—One Double and one Single Bedroom and Sittingroom, well Furnished; hot and cold; good cooking and attendance.—A 29, Irish Times Branch Office, Kingstown. 28 D

NURSE Protestant, has vacancy in comfortable home beside sea for invalid Lady or Gentleman requiring rest and care, South suburbs.—M 39, Irish Times Branch Office, Kingstown.

OVERLOOKING Killiney Bay—Part Furnished to Let; suit lady, gentleman.—K 175, this office. 27 E

SANDYCOVE—Pleasant Home, beside sea, close train; Board optional.—F 32, Irish Times Branch Office, Kingstown. 28 D

TO Let, Apartments or Half House, close to tram, golf, fishing, and Lucan Spa Hotel; terms moderate.—K 188, this office. 28 D

TO Let, Part of House, from May, monthly; near rail and tram; lawn tennis etc.; h. and c. bath, kitchen fire, servant.—O'Grady, Millicove, Skull. 25 X

THREE Furnished Rooms and Kitchen, Greystones, central; one guinea weekly.—Jeppe, Greystones.

LONDON AND CONTINENTAL.

LONDON—Recommended by well known gentlepeople, a pleasant, inexpensive Guest House, close to Kensington Gardens.—71 Queensborough terrace, Porchester Gate, W. 2. Apply Miss Ridley. 27 D

FOR HOTELS AND BOARDING HOUSES SEE PAGE 1.

MONEY, PARTNERSHIPS, ETC.

FRIENDLY Society Book for Sale. Apply Mr. Eakins, 27 Dawson st. 25 X

LOANS—The Commercial Union Loan and Discount Co., Ltd., 57 Middle Abbey st., Dublin, grant Loans. Apply the Manager. 26 4

TO Hairdresser—Permanent Position, with salary and 20 per cent interest on investment of £500, city saloons. Reply, in strict confidence, to K 364, this office. 28 F

£250 WANTED on two Houses in Dublin; ample security.—K 115, this office. 25 D

MISCELLANEOUS.

AT Sharpley's, Baby Linen Specialists—Ladies invited write catalogue Baby Linen, Accouchement, Nursery Requisites.—Nassau st., Lower Camden st., Dublin. 7

SPECIAL VALUE AT
BRADLEY'S
SHOE
SHOP,
25 NASSAU ST.

72 Pairs Ladies' All Patent Calf Gibson Laced Shoes, short vamp, round toes, Cuban heels, sizes 2½, 3½, 7's, 7½, and 8's, clearing at 10/- per Pair. Similar Shoe, in Brown and tony Willow Calf, sizes 2, 2½, 7's, 7½, and 8's, 10/- per Pair.

15 Pairs Ladies' Glace 1 Bar Light House Shoes, flexible soles, Cuban heels, 10/- per Pair, sizes 2 and 2½.

21 Pairs Ladies' Black Glace Button Boots, round toes, Cuban heels, patent toe caps, 10/- per Pair. Sizes 2's, 7's, and 8's.

SECURE YOUR SIZE AT ONCE.
BRADLEY'S, 25 NASSAU ST. 27 E

GENTS' Old Velour and Felt Hats Cleaned and Reshaped equal to new.—Elbery, Hat Specialist, 18a Harcourt road, Dublin. 'Phone 3651. 24 O

GREATLY obliged if you w'll please cease.

GLOVE Leather, sale price 2/9 skin. Suede Leather 11d. ft. Send 2d. stamp for patts.—Catt, Northampton.

HAVE your Windows Cleaned by Premier Cleaning Company. We supply safety belts. Inquiries invited. 'Phone 5575.—8 Parliament st. 28 F

KENNY'S Subscription Newsagency, First Floor, 1 Nassau st. (corner of Kildare st.). 24 C

MATRIMONY—Gentleman in good position wishes to meet a domesticated Lady of means, view to above; genuine.—"Z 3655, Matrimony," this office.

ONLY wants seeing, age 15, Lan Glen, the Wonderful Child Dancer; open for Concerts, Parties, etc. Gigantic success everywhere.—M'Glynn, 77 Glasthule Buildings, Dun Laoghaire.

ORIENTAL Goods—Japanese Baskets, Mats, Trays, Grass Mats, Gloves, Silk Stockings, Trays, Mother of Pearl Chains, from 2/- —19 Kildare st. 30 25

"SUPERFLUOUS Hair"—Electric Apparatus, in small case, for permanently removing Hair; simple to use; new; £6, or nearest offer.—"Z 3604, Hair," this office. 27 D

WOULD Lonely, Kenilworth Park, write. "Z 3554," this office, as Advertiser of Wednesday last wishes to arrange meeting?

BELFAST READERS.

The IRISH TIMES is due to arrive in Belfast at 9.5 a.m. each day. If your Copy is not delivered within a reasonable time please communicate with our Local Office, 108 Royal Avenue. Telephone—Belfast 1787.

(FOR RAILWAY ADVERTISEMENTS SEE PAGE 4.)

TERMS OF SUBSCRIPTION TO THE IRISH TIMES.
Payable in Advance.
(From 1st September, 1920.)

	Home and Foreign.		
	£	s.	d.
Yearly	3	18	0
Half-Yearly	1	19	0
Quarterly	0	19	6
Monthly	0	6	8

WEEKLY IRISH TIMES.

	Home and Foreign.	
	s.	d.
Yearly	13	0
Half-Yearly	6	6
Quarterly	3	3

Post Office Orders or Cheques to be made payable to the Irish Times Ltd.
Telephone Nos.—5036, 5037.

Printed and published by the IRISH TIMES, Limited, at the Offices, 31 Westmoreland street, in the Parish of St. Mark and City of Dublin.
WEDNESDAY MARCH 1, 1922.

SPECIAL EXTRA

The Irish Times.

PRICE TWOPENCE. DUBLIN, THURSDAY, MARCH 2, 1922. VOL. LXIV. NO.—20,249.

ROBT. ROBERTS,
TEA MERCHANTS.
PURE COFFEE.
REVISED PRICES:
2/-, 2/4, 2/6, 2/8.
REAL MOCHA, 2/10.
44 GRAFTON STREET,
19 SUFFOLK STREET.

CONYNGHAM'S
INVALID
TONIC WINE
A GREAT RESTORATIVE.
Removes that Tired Feeling.
Specially Recommended to ward off Influenza and during Convalescence.
Full Size, 6/- Per Bottle.
Hayes, Conyngham & Robinson, Ltd.
12 Grafton Street, Dublin,
AND BRANCHES.

FOUNTAIN PEN
REPAIRS
Combridge Ltd.
18 & 20 GRAFTON STREET

[Fam]ous Mathis Cars.
[N]EW 1922 MODELS.
6-8 H.P. 2-seater.
8-9 H.P. 2-4 seaters.
Low Taxes.
Prices from £298
AGENTS—
Callow & Sons
[W]ESTLAND ROW.

Births, Marriages, and Deaths (which in all cases must be authenticated), 3 lines, 20 words, 2/6; each additional line of 7 words, 8d.

BIRTHS.

CHANNING—March 1, 1922, at 89 Lower Baggot st., the wife of A. Channing, 21 Vesey place, Monkstown, of a daughter.

HEARNE—February 22, 1922, at Leinster Crescent, Carlow, to Mr. and Mrs. T. Hearne, a daughter.

HONE—February 27, 1922, at Perambur, Madras, the wife of William Patrick Hone, of a daughter.

HEWSON—February 27, 1922, at Woodlawn, Strandtown, Belfast, the wife of the Rev. Lindsay Massy Hewson, Ballysax Vicarage, Curragh Camp, Co. Kildare, a son.

MARRIAGES.

ALLEN and SEATON—February 20, 1922, by special licence, at Mombasa Cathedral, George Vance, M.B., D.T.M., Nairobi, eldest son of Rev. S. and Mrs. Allen, Monaghan, to Sybil Mary, eldest daughter of Mr. T. R. and Mrs. Seaton, Walton Court, Aylesbury, Bucks.

CRAIG and COULTAS—February 18, 1922, at Grantham, Squadron Leader Eric W. Craig, M.C., M.B., eldest son of the late Isaac Craig, Senior Inspector of Schools, Cork, and Mrs. Craig, to Eileen Jessie, second daughter of Mr. and Mrs. B. Coultas, Welby Gardens, Grantham.

DOYLE and McGRANE—February 27, 1922, at the Assumption Church, Sandyford, by the Rev. Father Kelly, P.P., John David, fourth son of James and Mrs. Doyle, 59 Mountjoy square, Dublin, to Annie, daughter of Edward and Mrs. McGrane, Balawley, Dundrum. No cards.

FITZGERALD and COOKE—February 22, 1922, at Westminster Cathedral, by the Right Rev. Monsignor C. E. Brown, Herbert Fitzgerald, Liverpool, to Laura Cooke, Monkstown, Co. Dublin.

PERRY and SEALE—February 28, 1922, by special licence, at St. Andrew's Church, Dublin, by Rev. R. A. Mollan, B.A., Belfast (nephew of the bride), assisted by Rev. R. Northridge, M.A., Rector of the Parish, David Orr Perry, Clonlee Drive, Belfast, to Muriel, daughter of the late George and Frances Seale, Ballycuddy House, Johnstown, Co. Kilkenny.

ROGERS and HARDING—February 25, 1922, at St. Stephen's Church, Dublin, by the Rev. Harvey Stewart, M.A., Arthur Rogers, of "Millview," Malahide, son of F. W. Rogers, "Ashbury," Bray, to Maude, third daughter of the late Surgeon-General W. Tydd Harding, F.R.C.S.I., R.A.M.C., and the late Mrs. Harding, "Tripleton," Greystones, and grand-daughter of late Sir George B. Owens, M.D.

ROUTLEDGE and STEPHENS—February 27, 1922, at Clone Church, by the Rev. Canon Lyster, Ernest Rowland, only son of Richard Routledge, Hazelwood, Wylde Green, Warwickshire, to Hilda Maria, second daughter of the late Nathaniel W. Stephens, Tomsallagh, Ferns, Co. Wexford.

WEAVER and BAKER—February 23, 1922, at Trinity Presbyterian Church, Cork, by Rev. James Craig, M.A., Killyleagh (brother-in-law of the bridegroom), assisted by Revs. J. H. Murphy, D.D., and Victor J. Cotter, M.A., Robert Weaver, L.D.S., M.R.C.S., L.R.C.P., eldest son of Mr. and Mrs. John Weaver, Ballytrim, Killyleagh, Co. Down, to Margaret L. C. V., only daughter of Mr. and Mrs. E. B. Baker, Baveno, Victoria rd., Cork.

DEATHS.

BYRNE—February 28, 1922, at his residence, Croney Byrne, Co. Wicklow, Andrew Byrne, eldest surviving son of the late Andrew William Byrne and the late Frances Byrne, aged 72. Fortified by the rites of Holy Church. R.I.P.

CUNNINGHAM—February 27, 1922, Major Frederick Alexander Cunningham, of South Hill Lodge, Harrow-on-the-Hill, late of "Somerset," Fortwilliam Park, Belfast. No flowers.

CRAIG—February 28, 1922, at his residence, Drum House, Collooney, suddenly, James, beloved husband of Elizabeth J. Craig. "For ever with the Lord." Funeral to-day (Thursday) to Collooney.

FIELDING—March 1, 1922, at a Private Nursing Home, Dublin, Louisa Matilda Mahala Fielding, widow of the late Major Joshua Fielding, 4th Dragoon Guards, and Adjutant, Royal Hospital, Kilmainham, Dublin. Funeral private. No flowers.

FOGERTY—On Sunday, February 26, 1922, at 71 O'Connell st., Limerick, Cecil Jean (Woolley), darling daughter of Mr. and Mrs. J. H. A. Fogerty, aged 2½ years. Canadian papers please copy.

GOULD—February 25, 1922, at 10 Gloucester rd., Birkdale, fortified by the rites of the Holy Church, Alban T. Gould, aged 41, son of the late Theobald B. Gould, of Cork. R.I.P.

HOWARD—February 28, 1922, at Portumna, suddenly, whilst on his journey, Patrick Howard, for over 30 years the much-esteemed and valued traveller of Messrs. J. and G. Boyd, Ltd., Limerick. Funeral from Parish Church, Bruree, to-day (Thursday), 1 o'clock.

JORDESON—February 21, 1922, at Plymouth, suddenly, Ethel Mary, beloved wife of Captain Jordeson [illegible] Saviour, in Thy gracious keeping, Leave we now our loved one sleeping.

LYONS-MONTGOMERY—March 1, 1922, Henry Willoughby Stuart, second son of the late Hugo Lyons-Montgomery, J.P., D.L., of Belhavel, Co. Leitrim.

McMAHON—March 1, 1922, at his residence, Corbally House, Queen's Co., Arthur McMahon. Deeply mourned. R.I.P. Office and High Mass in Ballyadams Church, at 11 a.m., to-morrow (Friday). Funeral immediately afterwards to Raheen.

NOLAN—March 1, 1922, at Moyfen, Dartry rd., Dublin, Rebecca Mary, dearly-beloved wife of Daniel J. Nolan. R.I.P. Funeral from Church of the Three Patrons, Rathgar, after 7 o'clock Mass, to-morrow (Friday) morning, arriving in Londonderry at 3 p.m. No flowers.

ROBERTS—January 27, 1922, at Johannesburg, South Africa, Henry Webster Roberts, second son of the late Joshua Roberts, Carsilla, Newtownmountkennedy, aged 69 years. "With Christ, which is far better."

SAURIN—March 1, 1922, at a Nursing Home in Dublin, Michael Anthony Saurin, eldest son of the late Michael J. J. Saurin, of Garballagh, Duleek, Co. Meath. R.I.P. Funeral (private) to Duleek to-day, 12 o'clock.

STUART—March 1, 1922, at his residence, "Ivanhoe," Westfield rd., Rathgar, William Henry Stuart, J.P., aged 78 years. Deeply beloved. Funeral private. No flowers, by request.

SUTCLIFFE—March 1, 1922, at 6 Charleville Mall, North Strand, Elizabeth Langley (Dollie), fifth daughter of the late Edmond Langley and Mrs. Sutcliffe. Deeply regretted.

ACKNOWLEDGMENT

The sisters and brothers of the late George Hearne, 25 Manor st., wish to return sincere thanks to the kind friends who sympathised with them in their recent trouble.

IN MEMORIAM.

DODD—Third Anniversary—In loving memory of Bridget Frances Dodd, 65 Pembroke rd., Dublin, who died 2nd March, 1919. Deeply regretted.

JOHNSTON—In ever-loving memory of my dear kind friend, Elizabeth Johnston, who was called Home on March 2nd, 1921. "I shall be satisfied when I awake in likeness of Thee."—J. D.

MEREDITH—In ever-loving memory of Annie (Nan), who entered into rest March 2nd, 1918, at Cappagh, Maryborough. "For ever with the Lord."

NASH WILLIAMS—In memory of my beloved mother, who died 2nd March, 1921. Inserted by her loving son, George.

SMYTH—In loving memory of Jack Smyth, Birr, who died in Sydney, N.S.W., 2nd March, 1921. May he rest in peace.

TURPIN—In ever-loving memory of a fond husband and Daddy, Thomas James Turpin, who passed away on the 2nd March, 1919. Rest in peace.—Ailie and little Basil.

WINDER—In tender and loving memory of Elizabeth Stuart Winder, who fell asleep Sunday, 2nd March, 1919. "The passing of time can never eradicate."

ANNOUNCEMENTS received late for insertion in this Column will be found on Page 4.

'Phone—276. NICHOLS' 'Phone—276.
FUNERAL AND CARRIAGE ESTABLISHMENT, Lombard street (Westland row). Coffins, Hearses, and Every Requisite. Economy and Punctuality

FUNERAL REQUISITES OF EVERY DESCRIPTION.
WALLER,
49 and 50 DENZILLE STREET (Merrion square).
SALOON MOTOR HEARSE.
Private Mortuary.
'Phone—131. Wires—"Undertaker, Dublin."

MOTOR FUNERALS SUPPLIED.
MILLER & CO., BRAY.
MOTOR HEARSE, MOTOR AMBULANCE.
Telegrams—Collier Bray.
'Phone—Bray, 116 (2 lines).

RAMSAY,
Florists to H.M. the King.
50 NASSAU ST.
'Phones 1159, 1806.

WREATHS,
FLORAL DESIGNS
Telegrams, Violets, Dublin.
Nurseries—Ballsbridge

WATSON'S WREATHS
Telegrams—"Quickness, Dublin."
Tel. 2572.
WATSON'S,
31 NASSAU ST.
Nurseries, Killiney.

LOANS BY POST.
£20 TO £5,000
—In any part of Ireland and Great Britain—to all respectable persons on Note of Hand. Loans arranged by post, without interview. No fees charged or beforehand charges.
THE STANDARD PRIVATE FINANCE COMPANY OF IRELAND, LTD.,
15 ANGLESEA ST., DUBLIN.
J. C. WALSHE, Secretary.

£5 TO £5,000.
WE ARE THE OLDEST FIRM.
WE LEND TO ANY APPROVED PERSON FOR ANY OBJECT.
WE GIVE THE BEST TERMS.
For particulars apply
THE BRUNSWICK LOAN CO.,
43 GREAT BRUNSWICK STREET, DUBLIN.
Estd. 1870.

MISCELLANEOUS.

YOU are cordially invited to the Mission, conducted by the veteran Evangelist, Mr. W. D. Dunn, in Harcourt street Chapel, commencing Sunday, March 5th, 11.30 a.m. and 7 p.m.; week nights, 8 p.m. (Saturdays excepted).

12 FITZWILLIAM PLACE.
LEASEHOLD INTEREST, WITH POSSESSION.
THIS unusually spacious, well-situated Dwelling-house, in perfect repair, containing 5 reception rooms, 9 bedrooms, bathroom, etc., with electric light and telephone, will be Sold by Auction, on the Premises, on next Tuesday, at 1.30 o'clock. Lease 54 years unexpired, subject to £100 per annum. The valuable furniture, silver, plated ware, paintings, and books will be sold on Tuesday and following days.
JAMES H. NORTH and CO., 110 Grafton street.

EIGHTEEN months gained by planting now. Grand selection Fruit Trees, Roses, Specimen Flowering Shrubs.—Jones's Plant Sale, to-day (Thursday), 11 South King street, one o'clock.

"TAMILESE," the Tea for FLAVOUR. Packed in ¼ and 1 lb Packets. Ask for it.

HAMMAM TURKISH BATHS.
Open from 6 a.m. to 9 p.m.

CYCLE and MOTOR ACCESSORIES
JOHN C. PARKES and SONS, LTD.,
COOMBE, DUBLIN.

MOIRA RESTAURANT,
TRINITY STREET (COLLEGE GREEN).
Two minutes from Trinity College.
Charcoal Grill.
P. NUGENT, Proprietor.

ELVERY AND CO., LTD.
WE MAKE HORSE-LOIN COVERS.
ELEPHANT HOUSE, DUBLIN, CORK & LONDON.

STORAGE.
THE MERCHANTS WAREHOUSING COMPANY, LIMITED, has now space available for general goods under cover and in the open at North and South Quays. The Company is also prepared to deliver and collect goods by motor lorries within a thirty miles radius of the city. Terms can be had at the offices, 11 Burgh quay, Dublin.

BROOKS, THOMAS, AND CO., LTD., DUBLIN.
ELECTRICAL INSTALLATIONS.
LIGHTING & POWER PLANTS Installed and Maintained.
Institution, Mill, and Country-House Requirements Specially Catered for.

THE IRISH MOTORIST INSURANCE PROTECTION ASSOCIATION.
Special Policies are now in course of Preparation, giving the best cover and benefits to Members. Application Forms for Membership and full particulars, apply,
THE SECRETARY, I.M.I.P.A., 23 St. Andrew street, Dublin.

A GENUINE SALE OF SPONGES!! A guinea's worth for 8/- post free!! comprising 1 good-sized Bath, 2 good Toilets, 1 useful Pantry; and for 7/- post free, 2 good Motors and 1 fine quality Chamois Leather. Money returned if not satisfied.—THE DIRECT SPONGE and CHAMOIS SUPPLY CO., LTD., Dept. "I.T.," 6, 7, and 8 Old Bond street, London, W. 1.

EILEEN—Sorry the material I got you at the Half-price Sale is wrong colour, but you can get it dyed at Dartry Dye Works.

DEMAND "CAPITAL" TEA—It goes furthest, because of its strength and flavour.

SUITS Turned successfully. Book and Price List. Write Invisible Repair Co., Dept. I.T., St. Martin's Ct., Ludgate Hill, London, E.C. 4.

WEEKLY, Monthly & Quarterly Rents Collected; long ex.; security given.—K 469, this office.

NURSING HOME, as Going Concern, required in the City, or would purchase a large House suitable for such purpose. Send full particulars to JAMES ALLEN and SON, Auctioneers and Valuers, 43-44 Lower Sackville street. 'Phone 74.

SAFETY Razor Blades re-Sharpened, all makes, from 1/- doz., post extra.—Thompson, Cutler, Nassau street.

MONEY—The Highest Advances to be obtained in Dublin on Jewellery, Silver Plate, Furniture, and valuable Chattel Property of every description at the First-class Money Office, 85 MARLBOROUGH STREET, 85.

BUILDERS' IRONMONGERY.
Ranges, Grates, Rain Water Pipes and Gutters, Locks, Hinges, Sashes, Weights, Sash Lines, Mantel Registers, etc.
AT LOWEST PRICES.
DOCKRELL LIMITED, DUBLIN.

NEWEST OIL COOKERS AND OVENS. Perfection, Puritan, Wickless, Primus.
THOMAS HENSHAW and CO., LTD., Christchurch place.

INCOME TAX—Claims, Super-tax, Accounts—Boucke, late Surveyor of Taxes, 74 Grafton street, Dublin.

WATERPROOF CART, MACHINERY, AND MOTOR COVERS, from War Office Canvas; half usual prices. Any size cover made to order.—LANIGAN, 25 Eden quay, Dublin.

CARSON'S "VITROLITE"—The Paint for Greenhouses and outside work.—Carson's, 22 Bachelor's Walk, Dublin.

INCOME Tax Recovered; Farm Accounts, Returns and Super Tax Statements Prepared.—J. T. Wallace, Expert, 10 Nassau st., Dublin. 'Phone 1585.

C.I.Y.M.C.A., 8 DAWSON STREET—To-night at 8. Spiritualism Examined, by Mr. J. Lyons Egan, followed by discussion, open to the public.

IF YOU'RE LONELY and seek friends, send st. env.: Secy., 16a Cambridge st., Ldn., S.W.1.

MONEY Lent by post, from £30 to £5,000, on Note of Hand alone, without security, to ladies or gentlemen; strictly private. No charge whatever if Loan is not granted. Apply SECRETARY, the City and County Priv. Finance Co. Ltd., 13 South Leinster street, Dublin.

RAILWAYS.

DUBLIN AND SOUTH-EASTERN RAILWAY.
LEOPARDSTOWN RACES,
FRIDAY AND SATURDAY,
3rd and 4th MARCH, 1922.

On above dates there will be a frequent service of Special Trains between Harcourt street and Foxrock Stations before and after the Races.

The Return Fares between Harcourt street and Foxrock from 9.30 a.m. to 3.0 p.m. will be:—
1st and 2nd Classes .... 3/-.
3rd Class .... 2/-.

The 8.0 a.m. Train from Wexford will stop at Foxrock on both days.

M. J. MAGUIRE, General Manager.
Westland Row Station, 28/2/1922.

GREAT SOUTHERN & WESTERN RAILWAY.
PUBLIC NOTICE.

Owing to the dislocation of the Passenger Train Service, brought about by Labour trouble, the Company cannot guarantee a throughout service by any particular train, particularly in the Limerick and Waterford areas.

Notice is further given that the Company will not accept any liability for any loss, damage, or delay that may arise in consequence of the above.

E. A. NEALE, General Manager.
Kingsbridge Station, 1st March, 1922.

THE PLEASANT WAY

always recommends itself. Often there is a short and easy, as well as a long and tiresome, road to the same objective. As regards one's health, if some ailments are neglected and allowed to become deep seated, the road to recovery may be long and tedious. It is much better to take a shorter and pleasanter way—to make use of a suitable remedy in time. A very great deal of general illness is due primarily to digestive weakness and those who are wise will take Beecham's Pills on the first signs of indisposition. Poor appetite and pain or discomfort after eating indicate that something is wrong; sluggish liver and irregularity of the bowels are matters needing prompt attention if you wish to avoid suffering in various forms. Whenever you are thus troubled you should take the easy and pleasant way

TO HEALTH

—a course of Beecham's Pills, the approved remedy for functional disturbances of the organs of digestion and assimilation ills which are frequently the unsuspected causes of run down and out of sorts conditions, lack of energy and depression of spirits. A man's strength and a woman's good appearance and charm depend in no small measure upon a healthy state of the digestive functions. Beecham's Pills increase vigour by giving tone to the stomach and aiding digestion, by rousing the liver to healthy action and by regulating the bowels, thereby ridding the body of impurities and enriching the blood with beneficial effects upon the whole system. If you want to be well and keep well, take

BEECHAM'S PILLS.

Sold everywhere in boxes, labelled 1s. 3d. and 3s. 0d.

THE BEST WAY to keep friends overseas in touch with the homeland is to send them regularly the "WEEKLY IRISH TIMES." Price Twopence.

AN OLD FRIEND IN A NEW GUISE.—The 10 h.p. B.S.A. will soon be on show at our Showrooms, Dawson street.—JOHN HUTTON and SONS, LTD.

THE average speed for 8 hours for a 10 h.p. Wolseley at Brooklands is 54 m.p.h. Another record.—Booth Bros., Upr. Stephen street, Dublin.

FARMERS AND DAIRYMEN, Save Money, use a Ford Ton Truck for transport of Farm Produce, Grains, Milk, etc. Price, £220 (£7 carriage), subject to Rebate (approx.) £15.
AUTOCARS IRELAND, LTD., Chatham st., Dublin, Authorised Ford and Fordson Dealers.

"IMSHI"—Every Morris-Oxford and Morris-Cowley is as good as "Imshi."—Brittain, Hatch st.

FOR 2,000 years the horse, with some sort of vehicle harnessed to it, was the most efficient means of transport in use. Then came the 7-cwt. FORD VAN. Its price to-day ex works is only £180. Figure out your problem on these lines. Then see us.
R. W. ARCHER AND CO., 65 Lower Mount Street, Dublin.

ALL live business men use "KARRIER" Lorries, because they are reliable and make money. See our Testimonials.
THOMPSON'S MOTOR CAR CO., LTD., Great Brunswick street, Dublin.

IRELAND PREFERS LEYLAND LORRIES, Because they are the best money can buy. Agents: ASHENHURST, WILLIAMS & CO., LTD., TALBOT PLACE, STORE STREET, DUBLIN.

LAMBKIN & BRUNKER (Late HUTTON'S), DAIMLER EXPERTS. 'Phone 3687. 19 and 20 Lombard street, Westland Row.

OVERLAND, 4, MODELE DE LUXE. The Best Value Obtainable. Demonstration Car and full particulars from CRAWFORD, 29 and 30 Dawson street, Dublin.

COMMER CARS have caught on all over Ireland in large numbers owing to their dependability and low cost of running. Order yours now. COUNTY WICKLOW GARAGE AND MOTOR TOURING COMPANY, BRAY, Sole Concessionaires. Telephone—Bray 116.

"A1"—WAYTE BROS., LTD., off Grafton street, the old original firm, have Humber Cars, all latest 1922 Models. Immediate delivery.

SUNBEAMS FOR 1922.—YOU ARE INVITED TO BOOK A TRIAL RUN ON OUR NEW 14 H.P. SUNBEAM TOURING CAR. Agents for Dublin and District, LINCOLN MOTOR CO., Lincoln place, DUBLIN.

PRICE REDUCED TO £230
COVENTRY-PREMIER CAR;
4-wheeler, water-cooled engine;
Dynamo Lighting.
12 Months' Free Insurance.
Quality Improved.
Higher Sides on Car;
Dickey Seat.
Manufactured by Singer and Co. throughout.
Illustrated Brochure on request.
"Out of Income Terms" arranged
CUMMING AND DILLON'S AUTOSERVICE,
4 LOWER ABBEY STREET, DUBLIN.

HOUSEHOLD REMOVALS
STORAGE.
MOTOR SERVICE.
ANDERSON, STANFORD, & RIDGEWAY, LTD.,
28/29 GRAFTON STREET, DUBLIN.
CARPET CLEANING WORKS.

DELAFORCE'S
"SS"
WHITE PORT.
A FINE PORT WINE OF GREAT STRENGTH.
IMPORTED AND BOTTLED BY
ALL LEADING WINE MERCHANTS.

AGRICULTURAL
GROUND ROCK
SALT.
WE CAN GIVE IMMEDIATE DELIVERY.
FLOWER & McDONALD,
SALT MANUFACTURERS,
14 D'OLIER STREET,
DUBLIN.

LEGAL NOTICES

STATUTORY NOTICE TO CREDITORS.
In the Goods of
MATILDA ELIZABETH TRESILIAN, late of 18 Sandymount road, Sandymount, in the County of Dublin, Spinster, deceased.

Notice is hereby given that, pursuant to the 22nd and 23rd Victoria, cap. 35, that all persons claiming to be creditors or otherwise to have any claim or demand against the estate or assets of the said Matilda Elizabeth Tresilian, deceased, who died on the 25th day of December, 1921, are hereby required, on or before the 10th day of April, 1922, to furnish (in writing) the particulars of such claims or demands to the undersigned Solicitor for the Administratrix, and, in default thereof, the said Administratrix will proceed to distribute the assets of the said Deceased, having regard only to the claims of which notice and particulars shall have been given as above required.

Dated this 1st day of March, 1922.
NATHANIEL TAYLOR, Solicitor for the said Administratrix, 23 Stephen's Green, Dublin.

STATUTORY NOTICE TO CREDITORS.
In the Goods of
JOHN MACKRELL, late of Race Park, Trim, in the County of Meath, Retired Land Steward, Deceased.

Notice is hereby given, pursuant to Statute 22nd and 23rd Vic., Cap. 35, that all persons claiming to be creditors of, or otherwise to have any claims or demands against the estate or assets of the above-named John Mackrell, who died on the 28th day of December, 1921, are hereby required, on or before the 1st day of April, 1922, to furnish (in writing) the particulars of such claims and demands to the undersigned Solicitors for the Executor of the above deceased, to whom Probate was granted on the 10th day of February, 1922, forth of the Principal Registry of the High Court of Justice in Southern Ireland (King's Bench Division, Probate).

And Notice is hereby given that after the 1st day of April, 1922, the said Executor will proceed to distribute the assets of the said deceased, having regard only to the claims and demands of which notice and particulars have been given as above required.

Dated this 1st day of March, 1922.
MALCOMSON and LAW, Solicitors for the Executor, 60 Dawson street, Dublin.

STATUTORY NOTICE TO CREDITORS.
In the Goods of
SARAH MACKRELL, late of Race Park, Trim, in the County of Meath, Spinster, Deceased.

Notice is hereby given, pursuant to Statute 22nd and 23rd Vic., Cap. 35, that all persons claiming to be creditors of, or otherwise to have any claims or demands against the estate or assets of the above-named Sarah Mackrell, who died on the 25th day of March, 1920, are hereby required, on or before the 1st day of April, 1922, to furnish (in writing) the particulars of such claims and demands to the undersigned Solicitors for the Executor of the above deceased, to whom Probate was granted on the 10th day of February, 1922, forth of the Principal Registry of the High Court of Justice in Southern Ireland (King's Bench Division, Probate).

And Notice is hereby given that after the 1st day of April, 1922, the said Executor will proceed to distribute the assets of the said deceased, having regard only to the claims and demands of which notice and particulars have been given as above required.

Dated this 1st day of March, 1922.
MALCOMSON and LAW, Solicitors for the Executor, 60 Dawson street, Dublin.

SIRS,—Take Notice that I, SYLVESTER D. WHITE, of 5 Seafort avenue, Sandymount, in the County of Dublin, do intend to apply at the next General Sessions of the Peace, to be holden in and for the County of Dublin, for a New 7-Day Licence to Sell Beer, Cider, and Spirituous Liquors by Retail at and in the House, No. 5 Seafort avenue, Sandymount, in the Parish of St. Mary's, Donnybrook, Barony and County of Dublin.

Dated this 28th day of February, 1922.
SYLVESTER D. WHITE.
To the Magistrates of the County of Dublin.
The Superintendent of Police.
The Clerk of the Peace.
J. J. MULLAN, Solicitor for Applicant, 65 Eustace street, Dublin.

OFFICE FURNITURE.
PEDESTAL DESKS,
MANUFACTURED IN OUR OWN WORKSHOPS
OFFICE REQUISITES
OF EVERY DESCRIPTION.
SEE OUR WINDOWS.
MILLAR & BEATTY, LTD.,
13 and 14 GRAFTON STREET.

KENNY & OWENS,
TAILORS.
TWEED SUITS,
FROM
£7 : 7 : 0
54 DAME ST., DUBLIN.
Tel. 3564.

OFFICE FURNITURE,
FILING CABINETS,
OFFICE DESKS, CHAIRS,
TYPISTS' DESKS AND TABLES.
BROWNE & NOLAN, LTD.,
41/42 NASSAU STREET, DUBLIN.

TODD, BURNS & CO., LTD.
EXTENSIVE
HOUSE FURNISHING STORES.
UNIQUE VARIETY.
BEDROOM & DRAWINGROOM SUITES
AT MODERATE PRICES.
MARY STREET, DUBLIN.

DININGROOM,
DRAWINGROOM
AND BEDROOM
FURNITURE,
Including excellent Reproductions of Period Furniture. Inspection Invited.
PIM BROTHERS, LTD.,
EXCHEQUER STREET

PERFECTION OF FINISH
HAS BEEN AND IS STILL OUR AIM.
IT IS IN DETAILS THAT GOOD WORK TELLS.
PRESCOTT'S DYE WORKS,
HEAD OFFICE, TALBOT STREET, DUBLIN.
Telegrams: Dyer. Tel. No. 671.

SUITS AND OVERCOATS
READY-FOR-SERVICE.
LOUNGE SUITS from 5 Guineas.
DINNER SUITS, SILK LINED, 9 Guineas.
RAINCOATS from 90/-.
TWEED OVERCOATS from 90/-.
PERFECTLY TAILORED.
E. & W. SEALE, LTD.,
97-99 GRAFTON ST, DUBLIN

ZETLAND HOTEL,
CASHEL BAY, RECESS, CONNEMARA,
NOW OPEN.
MOST CENTRAL FOR OFFICIALS. MOTOR CAR.
TELEGRAMS - - - O'LOGHLEN, CASHEL, GALWAY.
STATION: RECESS, M.G.W.R.

SHIPPING.

CUNARD LINE.
R.M.S. MAURETANIA
Resumes service
SATURDAY, MARCH 25th
upon conversion to oil-fuel burning.
SOUTHAMPTON AND CHERBOURG TO NEW YORK

Aquitania	Mar. 11	Saxonia	Mar. 29
Mauretania	Mar. 25	Aquitania	April 1

LIVERPOOL AND QUEENSTOWN TO HALIFAX AND NEW YORK

Scythia	Mar. 16	Cameronia	March 23
Albania	Mar. 18	Scythia	April 6

LIVERPOOL AND QUEENSTOWN TO BOSTON

Laconia	April 19	Laconia	June 14
Laconia	May 17	Laconia	July 12

LIVERPOOL TO QUEBEC AND MONTREAL

Albania	April 20	Albania	May 26
Tyrrhenia	May 4	Tyrrhenia	June 8

SOUTHAMPTON TO QUEBEC AND MONTREAL

Andania	April 27	Antonia	June 1
Antonia	May 11	Antonia	June 15

REGULAR FREIGHT SERVICES TO UNITED STATES, CANADA, AND MEDITERRANEAN.
For Rates of Passage and further particulars apply Cunard Line, Liverpool; 51 Bishopsgate, London, E.C. 2; 29/31 Cockspur street, London, S.W. 1; James Little and Co., Ltd., 1 Albert square, Belfast; Anchor Line, Foyle street, Londonderry.
CUNARD LINE, QUEENSTOWN

ELLERMAN
CITY—HALL—BUCKNALL
LINES.
EGYPT—INDIA—CEYLON.
SOUTH AFRICA,
STRAITS, CHINA, AND JAPAN.
Frequent Services of Fast Passenger Steamers. Excellent Accommodation for 1st and 2nd Class Passengers at Moderate Rates.
For Sailings and all information apply:
LONDON: 104-6 Leadenhall street, E.C. 3;
HALL & CITY LINES, Tower Building, Liverpool.
GEO. SMITH and SONS, Glasgow.

LAIRD LINE—THE EXPRESS SERVICES.
DUBLIN & GLASGOW,
CALLING AT GREENOCK.
From DUBLIN (North Wall) Every Monday and Thursday, At 6.30 p.m.
From GLASGOW and GREENOCK Every Wednesday and Saturday at noon.

DUBLIN & HEYSHAM.
DAILY SERVICE FROM DUBLIN every night (Sundays excepted) at 7.30, connecting with the 7.20 a.m. Express Train Heysham to Yorkshire and all parts.
DAILY SERVICE FROM HEYSHAM every night (Sundays excepted) at 9 p.m., after arrival of the 2 noon Express from St. Pancras, London, or 5.35 p.m. from Leeds and connecting trains.
All Passengers, Luggage, Goods and Live Stock are carried subject to conditions specified in the Company's Sailing Bills.
LAIRD LINE, LTD., 73 NORTH WALL, And at 16 Westmoreland street, Dublin.

THE BURNS STEAMSHIP COMPANY, LTD.
DUBLIN AND GLASGOW.
FROM DUBLIN, NORTH WALL, at 6.30 p.m. Every Tues., Wed., Fri., and Saturday
All passengers, luggage, goods, and live stock are carried subject to conditions specified in the Company's Sailing Bills.
G. & J. BURNS, LTD.,
16 WESTMORELAND ST. & 71 N. WALL, DUBLIN

BELFAST READERS.

The IRISH TIMES is due to arrive in Belfast at 9.5 a.m. each day. If your Copy is not delivered within a reasonable time please communicate with our Local Office, 108 Royal Avenue, Telephone—Belfast 1787.

SCALE OF CHARGES FOR SMALL (PREPAID) ADVERTISEMENTS.
12 words or under 1/-.
Every succeeding word One Penny.
4 consecutive insertions FOR price of 3
(This concession does not apply to advertisements in display form.)
Box office address counts as three words. If replies are to be called for, or, when they are to be sent by post, 3d. extra.
Advertisements not prepaid are charged at minimum of 3/- per insertion.
Publication of these advertisements is not guaranteed on any particular day.
(Trade advertisements in these columns 3/- per line.)

SITUATIONS VACANT.
ORIGINAL testimonials should not be enclosed with replies to advertisements.

N.B.—GREAT CARE IS TAKEN THAT ADVERTISEMENTS IN ALL PARTS OF THIS PAPER APPEAR CORRECTLY; BUT NO LIABILITY IS UNDERTAKEN FOR ANY ERROR IN OR OMISSION OF ANY ADVERTISEMENT, AND THE PROPRIETORS RESERVE THE RIGHT TO OMIT OR ALTER ANY ADVERTISEMENT, NO MATTER WHERE OR BY WHOM ACCEPTED. (1/12/21.)
IRISH TIMES, LTD.,
WESTMORELAND STREET, DUBLIN.
Telephone Nos. 5036, 5037.
BRANCH OFFICES:
BELFAST—108 Royal avenue. 'Phone 1787.
CORK—13 Marlborough street. 'Phone 658.
LONDON—59 Fleet street, E.C. 4. Central 4350.
MANCHESTER—32 Victoria street. City 3084.
GLASGOW—54 Gordon street. Central 64.

LOST AND FOUND.

LOST, Bulldog, white, with fawn markings, short screw tail; reward.—Charles Fagan, Menaville, Hollybank road, Drumcondra. 28 D

LOST, Tuesday evening, vicinity Dame street, Parcel of Songs.—K 378, this office. 28 D

LOST, Friday, Brown Jaeger Pram Rug; also Gold Chain and Glasses. Reward, 12 Elgin road, Ballsbridge. 28 F

LOST, off top of taxi, Thursday last, Suit case, containing gent's dinner dress.—K 405, this office. 1 E

LOST, Monday, 28th February, 1922, Lady's Gold Wristlet Watch, bearing initial, "A.C.," and date 8.6-21; reward.—K 465, this office. 1 F

WHITE Fox Fur—Will lady who took by mistake White Fox Tie from Ladies' Cloakroom at Ward Hunt Ball, St. Helen's, Booterstown, kindly communicate with Secretary, Ward Union Hunt, 101 Thomas st., Dublin. 28 D

SITUATIONS VACANT.

HOTELS AND RESTAURANTS, OFFICIALS, SERVANTS, etc.

ALL ADVERTISEMENTS of Hotel and Restaurant Officials and Servants Wanted and seeking employment will be found under Special Heading following Situations Vacant.

ADVERTISEMENT Canvasser—First class Man Wanted, newspaper work; good opportunity for smart man; salary and commission. Apply, stating experience, turnover, copies references, E 1902, this office. 25 D

AUCTIONEER'S Assistant Wanted, competent to conduct Auctions of Furniture, House Property, and Land; must know business thoroughly; attractive proposition to suitable man. Apply, with copy references, to "Z 3609, Assistant," this office. 27 D

AUCTIONEER Wanted in provincial town, to conduct business; knowledge of Land Valuation essential; good opening for the right man.—"Z 3643, Auctioneer," this office. 28 F

BOOKKEEPER—Experienced Assistant Bookkeeper Wanted, girl preferred, in Printing and Bookselling Business in provincial town (Southern Ireland). Apply, with copies testimonials, age, experience, wages, to "Z 3651, Bookkeeper," this office. 28 D

BOOT Salesman Wanted; give full particulars and state salary expected.—John A. Pollock and Co., Londonderry. 27 F

LOVERS OF BABY FLAKE

Will be pleased to hear that, notwithstanding a recent fire at our Mills, the supply of BABY FLAKE continues UNINTERRUPTED. Do not believe anyone who says BABY FLAKE cannot be procured.

PACKING HAMPERS AND HAND BASKETS
For BUTCHERS and GROCERS now in Stock at RICHMOND NATIONAL INSTITUTION FOR THE BLIND,
41 UPPER SACKVILLE STREET, DUBLIN.

HOTELS AND RESTAURANTS.

FOUR COURTS HOTEL,
INNS QUAY, DUBLIN.
One of the Most Comfortable Hotels in Ireland. 100 Bedrooms. Electric Light Throughout.
BED AND BREAKFAST FROM 5/6.
Restaurant Attached.
'Phone 1538, 2549. HENRY G. KILBEY, Wires—"Excel," Dublin. Managing Director.

KINGSTOWN.
HOTEL CARLISLE.
Magnificently situated over East Pier, commanding beautiful views of Dublin Bay, Howth. Most Comfortable. Adjacent to Golf Links. Lounge in which dances are held, also Billiard and Writing Rooms, recently added. One minute from Station, Mail Steamers, and Baths. Free Garage. Apply Proprietress. 'Phone 119 Kingstown.

GREYSTONES.
THE GOLF HOTEL.
SPECIAL TERMS FOR RESIDENTIAL AND WEEK-END VISITORS.
Garage. — Telephone—53, Greystones.

BLACKPOOL.—IMPERIAL HYDROPATHIC HOTEL, Claremont Park—300 rooms. Turkish, Russian, and Salt Water Plunge Baths. Garage. Special Assembly Dance, Saturday, February 25th. Telephone 291. Telegrams—"Imperial." Tariff apply Manager.

LONDON—MORTON HOTEL, Russell square, W.C. 1. Quiet and comfortable. Room, Table d'Hote Breakfast, Bath, and attendance, 8/6. Telegrams—Morton Hotel, London.

HOTELS AND BOARDING.

LLANDUDNO—The Buckingham Boarding Est., Grand Promenade, premier position, facing sea; liberal table; tariff, stamp.—Williams. 20 24

MAYFAIR Hotel, 30 Lower Baggot st.—Excellent cuisine; moderate terms. 'Phone 3677. 13 20

HOTELS AND RESTAURANTS OFFICIALS, SERVANTS, etc.

ALL ADVERTISEMENTS of Hotel and Restaurant Officials and Servants Wanted and seeking employment will be found under Special Heading following Situations Vacant.

EDUCATION.

ROYAL SCHOOL, ARMAGH.
FEES, £65 A YEAR.
ENTRANCE SCHOLARSHIPS of the Value of £15 and £10 given to Desirable Candidates.

ST. GEORGE'S COLLEGE, Red Lion square, London, W.C. 1. Mr. W. Braginton, M.A.—Oral and Correspondence Classes for Civil Service. Open Exam. for Clerical Class (Girls) April, 1922. Open Exam. for Customs-Excise expected early in 1922.

SITUATIONS CONTINUED.

BOOKMAKER'S Clerk Wanted, absolutely practical, experienced, sober man, with presentable credentials.—K 482, this office. 1 A

CUTTER Wanted for Printing Office in grade three country town in Ireland. Apply, stating experience, copies testimonials, age, wages, to "Z 3650, Cutter," this office. 28 F

CAPABLE Clerk Wanted, with knowledge of engineering business and bookkeeping; must be competent shorthand typist. Apply, giving references and salary expected [illegible]

DEMOBILISED Soldiers and Sailors—Your future guaranteed; start your own Drapery Business; little capital required. Write for catalogue and advice, H. Levine, Dept C., 145 Houndsditch, London, E. 1. X

DRAPERY—Manager Wanted; state experience, Boots, Readymades, and General Drapery; also salary.—"Z 3608, Manager," this office. 28 F

DRAPERY—Wanted, in Southern town, Charge for Boots and Gent.'s Outfits; send copies references, and state experience and salary.—"Z 3656, Draper," this office. 1 A

EXPERIENCED Girl Wanted (must have experience) for Confectionery and Pastry Counter.—K 264, this office. 27 D

GENT.'S Hosiery and Outfitting—Wanted, Assistant for first class city establishment. Apply K 238, this office. 27 E

IRONMONGERY and Hardware—Assistant Wanted, Protestant, good house in Midland town. Apply, with copies references, state salary (indoor), "Z 3652, Assistant," this office. 28 F

INFIRMARY Service; Experience unnecessary—Nurses, £35, board, uniform. Particulars of appointments free.—K 356, this office. 28 D

LADY Companion for middle-aged gentleman, visiting Riviera March, April; pleasant, tactful, simple nursing; moderate walker; all expenses; small salary; references.—"Z 3622, Companion," this office. 28 D

LADY Gardener required, three months, assist lady's country garden; indoor.—K 393, Irish Times Branch Office, Kingstown. 28 F

LADY Help Wanted for two months, country; help house, superintend cooking; good needlewoman essential.—K 392, Irish Times Branch Office, Kingstown. 28 F

LADY offers another comfortable Home and Board in country, in return for help with household duties; near rail, town, etc.; references required.—"Z 3710, Home," this office.

MOTHER'S Help Wanted for Cork, country town; state age, experience, wages required; give names and addresses previous employers and copies references.—"Z 3650, Help," this office. 26 F

MANAGER Wanted for large Motor Business, Haulage and Repairs; must have practical experience; provincial town. Address, stating full particulars and salary expected, "Z 3589, Manager," this office. 27 E

MILLINERY Buyer—Lady required to Buy Millinery, Furs, Ribbons, and Flowers; must be thoroughly experienced.—Clery and Co., Ltd., Dublin.

MENTAL—Wanted immediately, experienced Male Attendant, capable of taking full charge of gentleman suffering from delusions; must be of highest character, sober, patient, and kind. Apply, with copies of references and stating salary required, to Box No. 542, Irish Times Branch Office, Belfast. 1 E

SMART Girl Wanted (Protestant) as Assistant to Farm Produce Business (in or outdoor).—K 313, this office. 28 D

SUPERIOR Person required, good Cook General; help; recommended.—10 Fitzwilliam square. 28 D

SUPERIOR Mother's Help Wanted, Protestant gentlewoman, assist household duties, good needlewoman; one young child; charwoman; Ulster; state references, age, salary.—"Z 3659, Help," this office. 28 X

TYPIST required for country Merchant's Office; capable, quick at shorthand; must have business experience; male or female.—Box E 95, Kenny's Irish Advertising Headquarters, Dublin. 1 E

USEFUL Help Wanted, Protestant, to assist with work of small house and poultry; fond of children; enclose copies references; £30.—K 304, this office. 28 D

WANTED, a SMART CUTTER, with experience of Buying and General Business Methods, for a HIGH-CLASS TAILORING ESTABLISHMENT IN SOUTH OF IRELAND. A good opening for a FIRST-CLASS MAN with ability. Apply, giving experience and references, to "Z 3530, Cutter," this office. 25 F

WORKING Foreman for Woollen Mill; state age, experience, and wages required.—"Z 3549, Foreman," this office. 25 D

WANTED immediately, Useful Lady Help, Protestant, household duties, cooking, modern house, Dublin; every convenience.—"Z 3572, Lady," this office. 27 E

WANTED at once, experienced Market Man for purchasing Eggs, Butter and Poultry; must thoroughly understand the business, and be able to control market staff; state wages; copies recent testimonials, interview desirable.—Irish Butter and Egg Exporters, Ltd., Strabane. 28 D

HORSES.

Wires—"Sewell's, Dublin." Telephone—874.
SEWELL'S, DUBLIN.
AUCTION AT THE REPOSITORY ON THIS DAY (THURSDAY),
Commencing at 2 o'clock.
75 LOTS HUNTERS, HARNESS HORSES, MULES, PONIES, TRAPS, HARNESS.
SEWELL, SON & SIMPSON (LTD.), AUCTIONEERS.

MACKIE, BURNS & CO.,
Auctioneers, etc.,
30 PRUSSIA STREET, DUBLIN.
'Phone—1146. Telegrams—"Burns, Prussia st."

USUAL WEEKLY SALE TO-DAY (THURSDAY), 2nd MARCH, commencing at 12 o'clock, of HORSES, TRAPS, and HARNESS, etc.
By Order of War Department.
15 SURPLUS HORSES, Light and Heavy Draught. Also
100 LOTS HORSES, TRAPS, HARNESS, etc.
MACKIE, BURNS & CO.

HUNTERS FOR HIRE.
WELL-KNOWN Hunters, up to weight, with manners, that have been hunting since the start of the season.
Terms—£3 3/- per day.
J. M. JOHNSON,
17 MONTPELIER HILL.
'Phone: 2575.

CONTRACTS.

DUBLIN UNION.

The Board of Guardians of the above Union will, at their Meeting, to be held 22nd March, 1922, consider Tenders for the purchase of the undermentioned Surplus Stores, full details of which can be had on application to the Clerk of Works at the Workhouse, James's street, Dublin, and which may be seen any week-day between the hours of 9 a.m. and 5 p.m.:—Two Cornish Boilers, in good working order; 7 Cast Iron Tanks; 1,000 feet 3" Radiator Pipes and Bends; 152 Cast Iron Perforated Floor Plates and Bearers; 12" Cast Iron Flue Pipes; 6 Circular Pot Boilers, etc. Also 200 Combination Bedsteads, and 300 Bedsteads of various patterns. Sealed Tenders, marked "Tender for Surplus Stores," to be lodged at my Office before 1.30 o'clock p.m. on the 22nd March, 1922, on which date they will be considered by the Board.

By Order.
JOHN P. CONDON, Clerk of the Union.
Clerk's Office, 1 James's street, Dublin.
28th February, 1922.

IRISH LIGHTHOUSE SERVICE.

The COMMISSIONERS OF IRISH LIGHTS invite Tenders for the Supply and Delivery, during the period ending the 31st December, 1922, of:—
(1) Steam Coal, to be delivered to the Commissioners' Steamers at Kingstown.
(2) House Coal, to be delivered at the Lighthouse Stores, Kingstown, and at this Office.
Forms of Tender, giving all particulars, can be obtained on application to the undersigned.
Tenders must reach this Office not later than NOON on THURSDAY, the 16th March, 1922.
The Commissioners do not bind themselves to accept the lowest or any Tender.
By Order,
J. B. PHELPS, Secretary.
Irish Lights Office, Dublin,
1st March, 1922.

MULLINGAR DISTRICT MENTAL HOSPITAL.

The Joint Committee of Management invite Tenders for the Supply of 500 TONS BEST IRISH or WELSH STEAM COAL, f.o.r., Mullingar, calorific value and ash content to be specified.
No offer will be considered for Coal of a calorific value of less than 13,000 B.T.U.'s or containing more than 7 per cent. ash.
Tenders to be addressed to the Resident Medical Superintendent, endorsed "Tender for Coal," and must reach this office not later than 11 a.m. on THURSDAY, 9th MARCH, 1922.
Boardroom, 27th February, 1922.

SITUATIONS CONTINUED.

WANTED, thoroughly experienced Manager for Hardware Department in large Business Concern. Apply, with copies references, stating salary required (indoor), "Z 3580, Manager," this office. 27 E

WANTED, an experienced, smart Girl, to act as Mother's Help and Nursemaid; references required. Apply Wakefield, Grosvenor road, Rathgar, between 3 and 6. 28 D

WANTED, Lady Help, Protestant, for Terenure; no washing, etc.; state age and salary.—K [illegible], Irish Times Branch Office, Rathmines.

WANTED for Shipping Office, Junior Clerk, with knowledge Customs work and bills of lading preferred, but not essential; must write shorthand and typewrite. Apply in own handwriting, stating salary expected.—K 380, this office. 28 F

WANTED, Trained Lady Nurse or experienced Mother's Help; Protestant preferred; state salary, enclose copies of references.—K 354, this office. 28 F

WANTED, an efficient, married, Estate Mechanic, to run an oil engine, electric light, drive a Ford lorry when required, and look after motor car; must be able to wire a joint; furnished house, fire, and light provided. Reply, with full particulars, Co. Warden, Derryquin Castle, Kenmare.

WANTED, Protestant Help, assist lady all household duties, quiet country place; most comfortable home; no servant kept; wages £24; references. Apply "Z 3580, Help," this office. 1 E

WANTED, Companion Help for quiet country place (Clare); young, cyclist and fond of outdoor life; lady can be interviewed Dublin.—K 366, this office.

WANTED, Shorthand Typist, with knowledge of bookkeeping preferred; state experience, age, and salary required.—"Z 3609, Typist," this office. 1 F

WANTED, Assistant Bookkeeper. Apply to McMaster, Hodgson, and Co., 121-122 Capel st., Dublin.

WANTED, young Lady Bookkeeper for Drapery trade, with knowledge Department system; Protestant; outdoor.—"Z 3718, Bookkeeper," this office. 1 A

WANTED, experienced Saleswoman, Charge, for Millinery and Mantle Sales, who can assist buying, accustomed visiting English markets; Protestant; Northern Ireland; state experience; outdoor.—"Z 3717, Saleswoman," this office.

WANTED, in village, well recommended Useful Help, willing to help lady with all household duties and poultry; country girl not out before not objected to.—"Z 3709, Help," this office.

YOUTH, well educated, with mechanical tastes, required in Sales Department, Tool Machinery Warehouse. Apply, in own handwriting, to "Z 3665, Youth," this office. 28 E

HOTELS AND RESTAURANTS OFFICIALS, SERVANTS, ETC.

POSITIONS VACANT.

FIRST class Chef Wanted (temporary). Apply Wicklow Hotel. 2C D

HOTEL—Head Bookkeeper (lady), thoroughly experienced, required for large Hotel near Dublin; good salary. Reply, with copies two last engagements, "Z 3352, Bookkeeper," this office. 28 F

HOTELS—Experienced Housemaid required immediately for Marine Hotel, Dunleary. Apply by letter, giving full particulars. 1 E

NIGHT Porter Wanted for Dublin hotel. Apply, with references, to "Z 3591, Porter," this office. 27 D

VAUGHAN'S Hotel—Required immediately, first class Cook, Chambermaid; also Kitchenmaid, early riser, used to scrubbing; only highly respectable persons and T.T. Apply, after 6 p.m., or 10-11 morning. 25 D

WAITER Wanted, city hotel, thoroughly reliable, first class, settled man, T.T.; exceptionally lucrative position for suitable person; Season Waiters need not reply; full particulars, age, etc.—K 100, this office. 26 D

WANTED, Chef, Dublin Restaurant; £4 10/- weekly; must have highest references.—K 446, this office.

EMPLOYMENT WANTED.

EXPERIENCED, Protestant, Butler disengaged; go Waiter in first class hotel; highest references.—K 418, this office. 1 E

GOOD Cook disengaged, hotel or business house; permanent or temporary; excellent references.—K 429, this office. 1 E

HOTEL Housemaid or Stillroommaid; city, country; highly recommended.—K 423, this office.

HOTEL or Restaurant Waitress; nice appearance; city; highly recommended.—K 422, this office.

YOUNG Lady, having three years' experience Hotel Bar, city, presently engaged, wishes change; highest references.—K 105, this office. 25 F

CONTINUED ON PAGE 2.

HORSES.

[Wires—"Se]well's, Dublin." Telephone—874.
[SE]WELL'S, DUBLIN.
[AU]CTION AT THE REPOSITORY ON [THURS]DAY NEXT, MARCH 9th,
Commencing at 2 o'clock.
[HUNTER]S, HARNESS HORSES, POLO [PO]NIES, TRAPS, HARNESS, etc.
[SEWE]LL, SON & SIMPSON (LTD.) AUCTIONEERS.

DOMESTICS CONTINUED.

[illegible], March 9th, Head Housemaid of two; Protestant wages, send references, to House-[illegible], Castleknock. 27 E

[illegible], March 20th, active, reliable Housemaid, [illegible] five servants; country. Copies only, Dunmore, Durrow, Queen's Co. 28 F

[illegible], for Carlow, experienced R.C. House Parlourmaid, small family; housemaid kept; wages, [illegible]—"Z 3672, Maid," this office. 1 B

[illegible], for Rathgar, young House Parlourmaid, [illegible] girl partly trained; [illegible]; good outings. Apply K 386, this office.

NURSES WANTED.

[illegible] NURSES, MAIDS, and ATTENDANTS, [Mrs. C]ollingham Todd, 5 Grafton st., Dublin. [illegible] daily. Tel. No. 5258. T

[illegible] Girl Wanted to take charge of baby; girl kept; country town; state wages expected references.—"Z 3592, Girl," this office. 1 F

[EXPERIE]NCED Protestant Nurse Wanted for English child 15 months, baby from month; good [illegible]—B 88, Irish Times Branch Office, Kingstown. 1 A

[illegible] Nurse Housemaid required immediately, [illegible]; good wages.—174 Merrion road Aylesbury. Call after 6 o'clock. 1 F

[illegible], immediately, for Southsea, experienced [illegible] for boy of three (baby expected); R.C. [illegible], stating wages, Mrs. Lloyd, Kilteresa [illegible], Kilkenny. 28 F

[illegible], for Waterford, experienced Nurse for [illegible] and boy of 4½. Apply, with references, [illegible], 89 Lower Baggot st. 1 E

[illegible], for England, steady, middleaged Woman, [t]o Care twelve Children in Babies' Home.—[illegible] office.

[illegible], Help, R.C., afternoons 3-8, look after two, 3 and 6 years. Apply, by letter, 76 [illegible] road. 2 F

[illegible] for London Catholic young Girl to Help [with] baby.—"Z 3746, Girl," this office.

[KITCH]EN, LAUNDRY, ETC., WANTED.

[illegible] lady recommend singlehanded Kitchenmaid, clean, and good worker; country place, [giving] particulars, "Z 3750, Kitchenmaid," 2 B

[illegible], Kitchen Betweenmaid, for Westmeath, clean, active worker; highly recommended. [illegible] 638, Maid," this office. 28 F

[illegible], good strong country Girl as Singlehanded [Kitche]nmaid; wages £20 £22.—Mr. Greer, [illegible], Curragh. 1 A

[illegible], two good Laundresses, accustomed to large washings; city; outdoor; good wages.—[illegible] office. 2 F

[DO]MESTICS DISENGAGED.

[H]OTELS AND RESTAURANTS OFFICIALS, SERVANTS, etc.

[ALL] ADVERTISEMENTS of Hotel and Restaurant Officials and Servants Wanted [and s]eeking employment will be found under [Specia]l Heading following Situations Vacant.

[EXPERIE]NCED Lady's Maid disengaged; excellent [refer]ences; Protestant.—"Z 3558, Maid," this office. 27 E

[HOUSEK]EEPER (Working) requires situation, business house; city, suburbs preferred; good recommendations.—"H.," Wildo's Office, Bray. 1 A

[illegible] recommends good Charwoman; Wednesdays and [Fri]days free; South side.—K 176, this office. 27 E

[RELI]ABLE Girl wishes situation, business house, [illegible] offices.—"Z 3743, Girl," this office.

[RELI]ABLE Woman wishes Daily Housework; references.—941, Irish Times Branch Office, [Baggot st.] Bridge.

[illegible] Homekeeper, Protestant, disengaged [for] one or two gentlemen; good references.—[illegible], Irish Times Registry Office, Dublin. 28 F

[SER]VANTS' REGISTRY,
[WE]STMORELAND STREET, DUBLIN.
10 a.m. to 4 p.m. for Servants.
11 a.m. to 4 p.m. for Ladies.
(Saturdays, 10 a.m. to 1 p.m.) T

[COOKS] AND DAIRYMAIDS DISENGAGED.

[illegible] Housemaid wishes Cook of Dairymaid [illegible] in Creamery; state terms.—"Z 3573," [this office].

[illegible], small family, small washing; city, [highly] recommended.—K 321, this office. 2 F

[illegible] General disengaged; suburbs or country, good [refer]ences—"Z 3744, Cook," this office. 3 B

[illegible] House Parlourmaid, young, wish situations [toge]ther; excellent references.—996, Irish Times [Branch Office], Baggot st. Bridge.

[illegible] A.D., good at soups, pastry, bread.—995, [Irish] Times Branch Office, Baggot st. Bridge. 2 B

[illegible] AID, first rate, thoroughly understands [dairy] rearing, accountant; highly recommended. Dairymaid," this office. 2 B

[EXPERIE]NCED Cook, with kitchenmaid; long, good [refer]ences highly recommended.—K 523, this office. 2 B

[illegible] Cook, middle aged, requires situation, kitchenmaid kept; state terms.—R., 52 [illegible] street, Dublin.

[illegible] Cook disengaged; good papers; city, [highly] recommended.—K 532, this office. 2 B

[illegible] Cook, daily or outdoor; take job.—[illegible], this office. 28 F

[illegible] Cook General wants daily work, city; would [take] evenings or afternoon work. Apply by letter, [illegible] 50 Hardwicke st.

[illegible], go together, Cook, House Parlourmaid, [illegible] papers; highly recommended.—K 544, this office. 1 E

[HOUSE A]ND PARLOURMAIDS DISENGAGED.

[EXPERIE]NCED Parlourmaid disengaged; wages £36; [illegible].—K 358, this office. 2 F

[illegible] AID seeks situation, private hospital; city, [high]ly recommended.—K 159, this office. 27 E

[illegible] Parlourmaid, I.C., wishes situation in a [fa]mily; highly recommended; state wages.—[illegible] Maid," this office.

[illegible] MAID or House Parlourmaid, thoroughly [underst]ands her duties; well recommended.—K 161, this office. 27 E

[illegible] experienced House Parlourmaid, disengaged March 15th; highly recommended.—Maid," this office. 2 B

[H]ouse Parlourmaid disengaged; city, suburbs; [ref]erences.—K 158, this office. 27 E

[GENERALS] DISENGAGED.

[illegible] Protestant and Catholic superior Generals, £26 to £30.—Kennedy's, 68 Sackville st.

[illegible] Servant and Housemaid seek situations; both highly recommended.—"Z 3694," this office. 1 E

[illegible], indoor and outdoor, daily.—Registry, [illegible] Rathmines terrace.

[illegible], small family, cook, recommended. Soon [illegible], E. D., 86 Upper Rathmines.

[illegible] partly trained, wishes situation General, [smal]l family, suburbs.—Winnie Redmond, Blackrock, Wicklow. 1 E

[illegible] Girl, 16, wishes be trained as General in [smal]l family; state wages; Rathmines or Rathgar [illegible] O 930, Irish Times Branch Office, Rathmines.

[CO]NTINUED ON PAGE 8.

OFFICERS' D.B.
TRENCH COATS.
4 Coats in One.
Government proof Gab., Check Lining.
Interlined Old Cambric
Detach Fleece Lining.
£3 : 12 : 6
CASH.
F. C. Bryson,
Tailor,
3 Church Lane,
Two doors from College Green P.O.

Printed Government Silk—Large consignment just to hand, suitable for Dance Frocks, Jumpers, Evening Wear, Children's Dresses, etc., 27in. wide. Per yard 2/11½

"Crepe Cotona," 40 inches wide, in shades of brick, sky, pink, salmon, Saxe, and navy. Per yard 6/11

Jap Silks—250 Pieces just to hand at favourable rate of exchange, in following shades—Rose, brick, jade, lemon, grey, Royal, brown, navy, black, and ivory, which we can offer at, per yard 2/11½ 27 inches wide.

Coloured Duchesse Mousseline—A beautiful rich quality silk satin of soft finish, for afternoon or evening wear; all colours, including ivory and black, 36 inches wide. Per yard 7/6

Navy Serge, fast colour, suitable for Coat Frocks, Costumes, and Children's Dresses, 50 ins. wide. Per yard 3/11½

Beautiful range of Grey Checks and Stripes, Herringbone Suitings, for spring and summer wear, 54 inches wide. Per yard 6/11

Pure Botany Wool Gabardine, in shades of fawn, brown, mole, black, and navy. Per yard 14/11

Irish Suitings, all Pure Wool, in brown and grey overchecks and plain greys, suitings, 56 ins. wide. Per yard 12/11

"Shantungs," printed in beautiful French and Eastern designs on rich quality Shantung, for Jumpers, Frocks, Tennis, and Sports wear, 35 inches wide. Per yard 6/11

Silk Stockinette, from artificial silk, heavy quality and medium weave, for Jumpers, Frocks, and Sports Coats, in variety of shades, 54 inches wide. Per yard 12/11

"Crepe de Chine," fine all silk quality, in a charming range of colours, for Jumpers, Frocks, and Ladies' Underwear. Per yard 6/11 AND 8/11

56-inch all wool Sand Serge, suitable for summer Coats and Costumes. Per yard 3/11½

Wool Velour, real Dutch imported, 56 inches wide, in pretty shades grey, brown, fawn, kingfisher, and navy. Per yard 14/11

50-inch all wool Serge, beautiful soft finish, suitable for summer frocks, in shades Saxe, brown, rose, mole, grey, navy, and black. Per yard 2/11½

Here is a tempting list of attractive SPRING MATERIALS for those who make up their own Frocks, &c.

ROBERT
AND CO., LTD.
THE FASHION CENTRE,
GRAFTON STREET,
DUBLIN

Tweeds that tempt.

[ROBE]RT AND Co. invite your [attenti]on to the following lines. . . . . .

[Be]autiful 56" mixed Tweed, suitable for Costumes or Skirts, in [Bro]wn, Grey, and [Br]own Mixtures - 2/11½

[V]ery smart All-wool 56" Heather Mixture Tweeds, made from White Wool. For Spring and early Summer - - 3/11½

[D]elightful 54" All-wool Tweed, [G]rey and Fawn Overcheck. Splendid wearing - 6/11 [M]aterial.
[S]uperior quality at 12/6 per yard

ROBERT
AND CO., LTD.,
GRAFTON STREET
DUBLIN.

CHARMING RESI[...]

NEWLANDS

COU[...]

WE ARE INSTRUCTED BY [...]

IN OUR SALER[...]

ON THURSDAY, 16TH MA[...]

HER RESIDENCE AND [...]

LOT 1.—PART OF THE LANDS OF NEW[...] 12 perches, Statute measure. Hel[...]

LOT 2.—PART OF THE LANDS OF NEW[...] or thereabouts, Statute measure. [...]

Lots 1 and 2 are subject to the [...] the payment of same by Lot 1.

LOT 3.—THE LANDS OF BUSHEL LOAF, [...] measure. Held as a Judicial tena[...]

The Poor Law Valuation on Newlands is £[...]

THIS CHARMING VILLA RESIDENCE [...] Drawingroom, diningroom, breakfastroom, 3 be[...] ornamental shrubs and pleasure grounds. It [...] and woodland scenery.

THE OUT-OFFICES are in excellent con[...] stabling for 5 horses (with loft overhead), barn, [...] modious hay barn, containing 9 bays.

THE FARM YARD, which is enclosed, [...] surpassed. It is about three miles from the Dul[...] The Clondalkin Motor 'Bus passes the premises. [...]

Messrs. DANIEL PUEC[...]

E. & [...]

AUCTIONEERS AND VAL[...]

TELEPHONES: 2875 AND 2876.

JAMES J. SCA[...]

TO-MORROW (W[...]

AT 4 BAC[...]

SALE OF LARGE [...]

HOUSEHOLD FURN[...]

BEING ENTIRE CONTEN[...]

Comprising: 6ft. Mahogany Mirror-back Sidebo[...] Mahogany Dining Table and Dumb Waiter, all [...] Mahogany Diningroom Chairs, in Crimson Velv[...] Mirror-back Sideboard, 4ft. 6in. Mahogany Book[...] Pair, beautifully Carved; 6ft. Mahogany Wardr[...] stered in Silk Tapestry; two superior Drawingr[...] Couch and two Arm Chairs, in Leather; six Ma[...] Saddlebags and Velvet; four Mahogany Carving [...] one do., in Old Gold Velvet; four Parlour Suite[...] ingroom Centre Tables; Hall Stands, in Oak and [...] 6ft. Walnut Bedroom Suite, with two Glass Doo[...] Brass Double Beds, with Wire and Hair Mattre[...] Mother-o'-Pearl; several Single Beds, complete, [...] Easy Chairs, in Hair Seating; Seven-piece Parl[...] Nine-piece Drawingroom Suite, in Crimson Repp[...] Austrian Bentwood Chairs, Mahogany Dressing [...] Tables, Washstands, six Mahogany Toilet Gla[...] Plated Ware; 12 Coloured Prints, with Black an[...] Prints ("The First Easter Morn" and "The Retu[...] 3ft. Stained Bedroom Suite, Walnut Hall Clocks[...] Motor Cycle, Bicycles, &c., &c.

SALE AT ONE O'CLOCK.

ON VIEW TO-DAY [...]

SUFFO[...]

SALE TO-MORROW [...]

WILLIAM MONTGOMERY and SON ar[...] BY PUBLIC AUCTION, at GAIN[...] CONTENTS OF A HOUSE OF [...]

EXCEPTIONALLY HIGH-CL[...]

Comprising: BEAUTIFULLY-TONED UPRIG[...] HAND-PAINTED SATINWOOD SUITE (of SI[...] TWO-DOOR CHINA CABINET, and do. CARD[...] Chairs, en suite; Carved Mahogany Drawingroo[...] board and Dining Table, Oak Diningroom Suite, C[...] STYLE INLAID MAHOGANY and White En[...] Enamel Bedsteads and Bedding.

SILVER & PLATED WARE, [...]

WILTON and AXMINSTER CARPETS, Ame[...]

FOR [...]

COTTAGE PIANO, IN [...]

STOCK OF CHILDREN'S TOYS, including T[...] Purchasers to pay Five per cent. Fees. PIANOS WILL BE SOLD AT 3 O'CLO[...]

WM. MONT[...]

AUCTIONEERS [...]

THIS DAY (TUESDAY), [...]

AT 110 GR[...]

"CHARLEVILLE," [...]

(CHARLEVILLE TER[...]

MODERN, WELL-BUILT HOUSE, in [...] with overground basement; stone front to [...] accommodation consists of dining and drawi[...] fixed basin; w.c., tiled kitchen, with close Fi[...] with good rear and rear entrance. A well-[...] subject to £5 15/- per annum.

Messrs. MONTGOMERY[...]

NOTE.—THE HOUSEHOLD F[...] SOLD BY AUCT[...]

JAMES H. NORTH &[...]

FURNITURE SALE, TO-D[...]

MONTE ROSA, S[...]

The house having been Let we are instructed [...] and effects, comprising—Antique French Bronze [...] Sofa and Armchairs in brown moquette, Inlaid W[...] with mirror panel back; Dining Table en suite; [...] and Mahogany Overmantels; Carved Mahogany [...] Writing Table, Bookcase and Books; Axminster C[...] Mirror Door Wardrobe; Brass and Iron Bedstea[...] etc. Lawn Mowers and Garden Tools, Garden Va[...] On view 10 to 12 o'clock. Sale 12 o'clock.

BATTERSBY & [...]

ON VIEW TO-DAY.—SAL[...]

DUNLAOGHAIRE[...]

SALE [...]

AT THE FURNITURE AUCT[...]

About 80 ounces Silver, Old Irish Silver Teap[...] Electro-Plated Ware, Forks, Spoons, Cake Baske[...] Drawingroom Suite; Arm, Easy, and Occasional [...] Shaped Tables, Fenders, Whatnots, China, Picture[...] Chairs, Walnut Diningroom Suite, Mahogany Mir[...] steads, Mattresses, Feather Beds, Satin Suite, Wa[...] and Oak Marble-top Hall Stands, and Chairs, Kit[...] Machines, Trunks, Leather Portmanteau, Lawn Mo[...]

TALBOT COALL & SO[...]

DOCKRELL LIMITED

PROPERTY AUCTION,

THURSDAY NEXT, At 1.15 o'clock, AT OUR PROPERTY SALEROOMS, SOUTH GREAT GEORGE'S STREET.

WADELAI, BALLYMUN RO[...]

GLASNEVIN.

HOUSE AND 75 ACRES (Within 3 miles of G.[...]

THE HOUSE is newly built, detached, de[...] fronted, two storeys high, and has no basem[...] It is magnificently constructed, no expense h[...] been spared, and is perfect in every detail[...] contains—Square entrance hall, 4 reception r[...] on hall level, 6 family bedrooms, maids' room[...] bath, heated linen press (copper cylinder [...] boiler), 2 w.c.'s; dairy, pantry, and kitchen; [...] house, excellent out-offices, stabling, cattle s[...] large enclosed hay barn, oat loft, etc. All [...] buildings are in splendid order, being newly [...] within the past few years. The Land is all [...] and adjoins the county road. The Property is [...] on three leases, for terms of 900 years, subje[...] head rents amounting to £529 19s. per ann[...] Orders to view may be obtained from [...] AUCTIONEERS. Conditions of Sale may be [...] tained on application.

Messrs. H. T. DIX and SONS, 24 [...] street, Solicitors having Carriag[...] Sale.

130 ST. CATHERINE'S TERRA[...]

S.C. ROAD.

ONE OF THESE WELL-BUILT AND POPU[...] HOUSES, WITH IMMEDIATE POSSESSION[...] basement; 2 reception rooms, 5 bedrooms, m[...] room, bot bath, 2 w.c.'s; 2 pantries; garden; [...] entrance.

Head rent, £5 18s. 0d. Lease 180 years. Valuation, £27. Can be inspected at any tim[...] Order to View from the AUCTIONEERS.

9 CORNMARKET AND

15 UPPER BRIDGE STREET

No. 9 CORNMARKET consists of a Corner S[...] with three large apartments over. Vacant po[...] sion will be given to purchaser.

No. 15 UPPER BRIDGE STREET consists [...] Shop, with three apartments over, and is le[...] a weekly tenant at a rent of 15/- per week. Held for ever, subject to £24 10s. 0d. [...] annum.

Messrs. W. M. MOORE and S[...] Solicitors having Carriage of [...] 6 Anglesea street.

HOUSE AND FURNITURE,

FRIDAY, MARCH 3rd,

BELLA VISTA, ARDBRUGH R[...]

DALKEY.

THIS AUCTION HAS BEEN CANCELLED.

DOCKRELL LIMITED,

Auctioneers and Valuers, SOUTH GREAT GEORGE'S STREET, DUBLI[...]

IMPORTANT AND ATTRACTIVE SALE O[...]

MODERN AND ANTIQUE

HOUSEHOLD FURNITURE,

INCLUDING the Contents of Reception and [...] ing Room, Breakfast Room, Study, 2 Kitch[...] and 5 Bedrooms, including Copper Gong on St[...] fine Old Mahogany Dining, Breakfast, and Ce[...] Tables, Sideboards, Bookcase, Chippendale B[...] toire, Secretary, Cabinets, Cottage Piano by Col[...] and Collard, Bedroom Suites in Mahogany and B[...] wood, Silver and Electro-plated Ware. Old Oil P[...] ings, including Crucifixion, Blessing of Jacob, [...] Sale for E. R. Walsh, Esq., on THURS[...] NEXT, 2nd MARCH, at ST. AIDEN'S, FER[...] BANK, ARKLOW.

DANIEL CONDREN & SON[...]

AUCTIONEERS.

STORE CATTLE SALE

EVERY THURSDAY.

R. & J. WILKINSON,

40-41 PRUSSIA STREET, DUBLIN.

MOTOR MATTERS, BICYCLES, &c.

MOTOR CARS.

NEW PRICES.

CHEVROLET, 4/5 Seaters, £260. CALCOTT, 2/4 Seaters, from £375. CLULEY, 2/4 Seaters, from £350.

WALLEN, TRINITY STREET GARAGE. T

A.C. Two Seater, electric light, hood, screen, £225.—Woods, Westland row. T

CHEVROLET IS PRONOUNCED EXCELLENT.

And now that the 5 Seater Car is only £260, plus carriage, there is nothing to prevent 1922 being a record year for democratic motoring in Ireland. "CHOOSE A CHEV." Distributors for South of Ireland:

LINCOLN MOTOR COMPANY, LINCOLN PLACE, DUBLIN. T

NEW CARS.

10/12 H.P. "SINGER" 2 SEATER ALL WEATHER £395

10/12 H.P. "SINGER" 4 SEATER £420

15 H.P. "SINGER" 5 SEATER £575

IMMEDIATE DELIVERY. Limited Number Only.

CUMMING AND DILLON'S AUTO SERVICE, 4 LOWER ABBEY ST., DUBLIN. T

1921 LIBERTY SIX, 5 Seater £425

1920 CALTHORPE, 4 Seater, electric light and starter £290

1920 SINGER 10, 2 Seater, electric starter £275

1917 SINGER 10, electric lights £210

1922 COVENTRY PREMIER 4 Wheeler, new, electric lights £220

1921 COVENTRY PREMIER 3 Wheeler, new, electric lights £185

1921 COVENTRY PREMIER 3 Wheeler, secondhand £150

1913 STAR, 2 Seater £90

CUMMING & DILLON, 4 LOWER ABBEY STREET, DUBLIN. T

PRICE REDUCED TO £230.

COVENTRY-PREMIER CAR (Water-cooled).

IMPROVED TYPE BODY WITH HIGHER SIDES.

DICKEY SEAT.

DYNAMO LIGHTING.

12 MONTHS' FREE INSURANCE.

Manufactured by Singer Co. throughout.

BOOK NOW FOR EARLY DELIVERY.

CUMMING & DILLON'S AUTO SERVICE, 4 LR. ABBEY STREET, DUBLIN. T

PEACE!

BUY ONE OF THESE CARS NOW

All in Stock for Immediate Delivery. AUSTIN, BEAN, MAXWELL, CHALMERS, TALBOT-DARRACQ AND VAUXHALL. Open and Closed Models.

HARRY FERGUSON, LTD., 134 LOWER BAGGOT ST., DUBLIN. X

THE A.C. AND ALL-WEATHER BODY. The Light Car par excellence. CRAWFORD, 29 and 30 DAWSON ST. X

12 H.P. ROVER CARS.

1922 MODELS. REVISED PRICES.

2 SEATER (including Dickey) £625

4 SEATER £650

COUPE (including Dickey) £750

(Ex Works).

ROVER CO. LTD. LORD EDWARD ST. X

1922 "CARDEN" TWO-SEATER CARS.

7/8 h.p. Twin, Air-cooled, Kick Starter. Tax £7. Petrol Consumption 50-60 M.P.G. Standard Model .... 125 Guineas. Models de Luxe .... £165. 3-Seater Body £15 Extra.

SPECIAL OFFER of 3 NEW 1921 CARS, in Stock: Standard Model .... £110. Models de Luxe .... £132.

Demonstration Run arranged on short notice by

T. P. ECKFORD & CO. LTD., 1, 2, 3 & 4 City Quay and 24 Moss Street, Dublin. REPAIRS of Private and Commercial Vehicles personally supervised.

FIT PIRELLI TYRES. The World's BEST. Wholesale Agents: Vulcanising, Ltd., 45 William street, Dublin. T

DODGE 5 Seater, 1916; dynamo lighting, self starter, new oversize Dunlops, detachable and spare wheel; mechanically perfect, £180.—Fitzgerald, 128 Stephen's Green. X

DELAGE, 10 h.p. Two Seater, new hood, 710 x 90 tyres, Bosch magneto, Zenith carburetter, splendid condition; £140.—Mills, 195 Clonliffe road.

FOR Sale, 1914 15-20 h.p. 4 cylinder Studebaker, Touring Car, five seater, very good order, electric light, hood, the property of Lt.-Colonel Pakenham, Border Regiment; price £175. Apply Lt.-Colonel Grubb, Border Regiment, North Dublin Union Barracks. 25 D

FOR Sale, 5 Seater, torpedo body, one man hood, screen, and all complete, as new. Apply 9 Leinster square, Rathmines. 28 F

FORD Chassis for Sale, about 1914, only £50; good order; Ford Motor Van Body, bread, grocery, or drapery, only £40, splendid order; Ford Touring Car, 1920 late, private used, detachable wheels self starter, electric light, all latest, £160, perfect order.—Box E 93, Kenny's, Irish Advertising Headquarters, Dublin.

MINERVA Landaulette for Sale, in good running order; also Bosch Magneto for four cylinder engine. At Garage, Frascati, Blackrock. 27 E

MORRIS Cowley "De Luxe" 4 Seater arrived yesterday. First cheque 405 guineas and carriage secures.—M. and J. Dawson, Maynooth, Agents for Co. Kildare. 27 D

MORRIS Oxford, 1914, for Sale, perfect going condition.—12 Rathmines road. 1 A

ONE Model 90 OVERLAND Touring Car, price £250; one 10 h.p. Four Seater HUMBER, practically new, £320; one 16/20 RUSTON-HORNSBY Touring, £350; one Ditto, Shopsoiled, only £530. Any trial or examination given.—PATRICK DROHAN and SONS, Castle street, CARRICK-ON-SUIR. 1 X

PERRY Two Seater Car for Sale, perfect running order.—Yeomans, 45 Henry st. 25 D

ROVER 12 h.p. Four Seater, in good running order, £200, or nearest offer, by appointment.—K 336, this office. 28 D

STOEWER 15.9 h.p. Landaulette, detachable Wire wheels, Bosch, Zenith.—J. A. Jones, Garage, Haddington road, Baggot st. Bridge. 28 F

SINGER Two Seater, 1920, self starter, electric light, as new; £260.—K 320, this office. 1 F

THE Nassau Motor Co., 25 Nassau st., have the following Cars for Sale, all in perfect mechanical condition:—10-15 Fiat Chassis, 1921 model, £350; 1921 Chevrolet, £200; 1917 Daimler Landaulette, £425; 1921 Unit, £200; 1920 Maxwell, £225; 1916 Studebaker, £160; 1916 Overland, £150; 1921 Horstman, £350; Coronation Darracq, £100; 11.9 Humber, £250. 28 F

VAUXHALL Landaulette, must Sell, a great bargain, £200.—Ashenhurst and Williams, Baggot st., Dublin. 28 F

MOTOR CARS CONTINUED.

WHY Purchase a Motor Cycle or Combination or any other make of Cycle Car when the "A.V. Runabout" is available for delivery? Price £155 at works; call or write for specification of this wonderful Light Car, which combines comfort, speed, reliability, and economy with low price.—T. Archer, Authorised Agent, 35 Amiens st., Dublin. 'Phone 1562. X

2 H.P. Electric Motor, 220 volts, £35; Ford Landaulette, in perfect order, £130; Indian Motor Cycle and Sidecar, as new, £95; Ford 2 Seater, English body, perfect, £160; 11 h.p. Humber, newly painted and overhauled, £195; Ariel Motor Cycle and Sidecar, perfect, £65; 1915 Hupmobile Four Seater, electric light, £180; Morgan Runabout (2 Seater), £90; 1921 10 h.p. Humber, electric light and starter, as new, £500.—P. Hyland and Sons, Motor Agents, Navan. 28 E

6 H.P. Two Seater Rover Car, with spares and accessories, good condition; £60, nearest offer. Seen Rover Garage. 27 F

16-20 WOLSELEY, purchased new 1919, 5 seater, dynamo lighting set, detachable wheels, first class condition, £525.—Grafton Motor Co., Grafton st., Dublin. 1 A

1920 BUICK, 6 cyl., 5 Seater for Sale, complete, with lighting set and starter, guaranteed in perfect order; £350. Apply "Z 3579, Buick," this office. 27 D

£100—15-20 Studebaker, in perfect order, any trial and inspection invited; tyres new, paintwork, hood, 5-seater, self starter, lighter. Apply to "Z 3649, Studebaker," this office. 28 D

WANTED.

WANTED, Sunbeam or Talbot Landaulette; state full particulars and price.—K 255, this office. 27 E

WANTED, a good class Two Seater or Coupe, Secondhand; 1919 or later make; state full particulars and price.—K 335, this office. 28 F

MOTOR CYCLES.

"A1" MOTOR Cycles, largest stock in Ireland to select from.—Sunbeam, Harley Davidson, New Imperial, Lea Francis, Phelon and Moore, Levis, Sparkbrook, Diamond, Allon, etc. Special bargains in shopsoiled and Secondhand Machines. 'Phone—2010.—Wayte Bros., Ltd., Lemon st. T

A.J.S. NEW PRICES—7 h.p. COMBINATION, £175; 2¾ h.p. LIGHTWEIGHTS, £85; TRIUMPH, 4 h.p., from £105; LIGHT-WEIGHT, £65; ROVER TWIN COMBINATION, £136. WALLEN, TRINITY STREET GARAGE. T

AT 42 Westland Row—1922 B.S.A. Twins, £162; Singles, £107. 10 T

1921 COULSON BLACKBURNE, New, 3 Speed Sturmey-Archer, Kick Starter, and Spring Frame £85

1921 OMEGA BLACKBURNE and SIDECAR, 3 Speed Sturmey, Clutch, and Kick Starter £80

1921 COULSON BLACKBURNE, Secondhand, 3 Speed, Sturmey-Archer, Kick Starter, and Spring Frame £70

1921 2¾ OMEGA JAP, 2 Speed, Clutch, and Kick Starter, New £65

1921 2¾ OMEGA VILLIERS, New, Single Speed £35

1921 2¾ EXCELSIOR JAP, 2 Speed, Secondhand £38

CUMMING AND DILLON, 4 LOWER ABBEY STREET, DUBLIN. T

NORTON, ZENITH, ARIEL, SUN MOTOR CYCLES. Call and Inspect. J. J. KELLY, 27 BACHELOR'S WALK, DUBLIN. T

BURNEY BROS., 67 GT. BRUNSWICK ST., DUBLIN, SOLE AGENTS FOR

ENFIELD MOTOR CYCLES from £55

DOUGLA[S] 75

MATCHLESS MOTOR CYCLES from .. 170

ANY MAKE SUPPLIED.

SPARE PARTS IN STOCK. 20 X

ADVANCES on Motor Bikes, Cars, Jewels.—Gorman, Pawnbroker, Winetavern st. (opposite Four Courts) new garage. T

DOUGLAS 4 h.p., 2 speed, K.S., £55; Douglas 2¾, 2 speed, £35; Triumph, clutch model, £30; Indian Combination, £65; Levis 2 stroke, £25; Ner-a-Car, as new, £55; Matchless Six Combination, £35; Sunbeam Combination, £80; Royal Ruby 2 stroke 2 speed, £30; Roc, £15. Trials and particulars, Fitzgerald, 128 Stephen's Green. X

FOR Sale, 1921 American Excelsior Combination; guaranteed in perfect order; any trial.—920, Irish Times Branch Office, Baggot st. Bridge.

HENKIL Motors, Molesworth place, have 2¾ Douglas, Wilkin, Edmund, Velocette, others, from £20. Call and inspect. No near offer refused. 28 F

INDIAN Combination, 5½ h.p., perfect order, subject any trial; cheap; owner leaving Dublin.—K 168, this office. 27 E

INDIAN Combination, perfect order, ready to ride away, for immediate Sale; seen by appointment.—K 200, this office. 27 E

MATCHLESS Combination, in perfect order any trial given, owner leaving town.—K 349, this office. 28 F

O.K. Junior, 1921, in perfect order, lamp, horn, etc. What offers?—58 Wilde's Office, Bray.

SUNBEAM, 2¾ clutch model, kick starter, chain drive; reasonable. Seen 10 Carysfort avenue, Blackrock. 1 E

2¾ SUN, Bosch magneto, kick starter, two speed, little used.—K 406, this office.

4 H.P. Countershaft Triumph for Sale, in new condition, complete, with all accessories; price £50; no offers.—K 375, this office. 1 E

1917 POWER Plus Indian Combination.—J. A. Jones, Garage, Haddington road, Baggot st. Bridge, Dublin. 28 F

£40—1920 NEW Hudson De Luxe, 2¾ h.p., perfect; owner acquiring car.—"Z 3592, Cycle," this office. 27 E

WANTED.

WANTED, Motor Cycle, suitable for light sidecar work; state price.—E 1683, this office. 21 D

WANTED, Secondhand Motor Cycle Combination, recent make.—K 183, this office. 27 E

WANTED, Motor Cycles and Light 2 Seater Cars.—Fitzgerald, 128 Stephen's Green.

LORRIES, VANS: MOTOR & STEAM HAULAGE.

FORD One Ton Truck Body and Platform, cheap.—V. Condon, 16A Capel st., Dublin. 28 F

FOR Immediate Sale—30 Cwt. Lorry, box body and hood, only run 50 miles, 18-20 miles per gallon; any trial; price £165. Apply make, Auto Car, Ltd.; any trial; price £165. Apply Kearney and Company, Boat Builders, Ringsend, Dublin. 1 E

1919-18—GARFORD 1 ton 30 cwt. Trucks, overhead worm drive, giant pneumatic or solid tyres, many unused; the ideal char-a-banc chassis and every lorry procurable to-day; tax and petrol consumption best lorry procurable to-day; tax and petrol consumption low; spares easily obtained; new price £600; our price, £120 to £200. Tons of new spares and tyres cheap.—F. B. Horne, Regent Hotel, D'Olier st., Dublin. 'Phone, 6010. 8 28

ACCESSORIES, TYRES, ETC.

TYRES—We guarantee Repairs to Tubes and Covers. Our Special Process of Retreading makes Old Covers new. Prompt delivery; reasonable charges. Only address.—Glyde Motor Tyre Co., 4 Lower Buckingham st., Dublin. T

WANTED.

WANTED, Auster Rear Wind Screen; state price; also Luggage Grid.—K 454, this office.

WANTED, Secondhand, 2 speed, countershaft gear; good condition.—Campbell, 29 Ailesbury Park. 1 A

BODIES.

FOR Sale, New Ford Chassis, with new special four seater Dublin made Body, with deep upholstery and latest fittings; also other New Bodies to suit all chassis. Apply J. O. Toole, 73 Fitzwilliam lane, off Merrion st., Dublin.

FOR Sale, 10 Irish made Motor Bodies for Ford Cars, five and two seater; space wanted; clear at low price; singly or the lot. Address E 1929, this office. X

BICYCLES.

"A1" CYCLES at Reduced Prices—Sunbeam, B.S.A., Sparkbrook, Centaur, Swift, Durable, etc. Repairs and general overhauls under personal supervision of the proprietors.—Wayte Bros., Ltd., Lemon street. 'Phone, 2010. T

A JOY to Drive—Aero-Special Ladies' and Gents' Cycles at revised prices. All now £11 cash. Rudge Motor Cycles from £77. Inspection invited. Catalogues free.—Rudge-Whitworth, Limited, Stephen's Green. 28 17

GENT'S Raleigh, cross frame, as new £9; Gent's Rover, Swift, Humber, Pierce, Frankfort, £6 each.—Fitzgerald, 128 Stephen's Green. X

RALEIGHS, Humbers, Swifts; large stocks; great bargains.—Price Brothers, Chatham st. (immediately off Grafton st.) 12 17

CHAUFFEURS, MECHANICS.

WANTED

CHAUFFEUR—Wanted, a reliable man (Rover car), with knowledge of carpentry preferred; willing make himself useful and obliging; must be well recommended. Reply, stating wages expected, with house and milk, send copies. J. C. McKeever, Elm Grove, Jullianstown, Drogheda. 27 F

CHAUFFEUR Wanted, experienced, careful driver, for new Armstrong Siddeley car. Apply by letter only, with copies testimonials, stating wages (indoor), W. F. Coldwell, Ross's Hotel, Kingstown. 28 F

MOTOR Mechanic required for first class Provincial Garage; only man of exceptional experience, and with a thorough knowledge of Car Lighting and Ignition Sets need apply; enclose copy of reference and state wages to "Z 3545, Mechanic," this office. 28 E

CHAUFFEURS CONTINUED.

DISENGAGED.

CHAUFFEUR Mechanic seeks situation; twelve years' experience at driving and overhauling; highest references; Protestant.—"Z 3519, Chauffeur," this office. 25 D

CHAUFFEUR, do gardening, drive private or commercial car, running repairs; recommended.—Fox, rear 11 Garville avenue, Rathgar. 27 E

CHAUFFEUR, married, private or commercial; running repairs, useful and obliging.—K 293, this office. 28 F

FORD Driver, disengaged, experienced in repairs.—Sheridan, 33 Rugby road, Ranelagh, Dublin. 27 E

MOTOR Mechanic, first class driver, disengaged; every make of car; long experience in touring.—K 439, this office. 1 A

(CONTINUED FROM PAGE 1.)

REPRESENTATIVES WANTED.

AGENT Wanted, on liberal commission basis, for the Sale of a well known Ballroom Floor Polish; also particulars of ground covered, etc.—K 234, this office. 27 D

AGENTS Wanted in Dublin and South of Ireland by the Anderson-Grice Co., Ltd., for Cranes, Stone and Marble Working Machinery, Gas Engines, and Suction Gas Producers. Applicants must be conversant with modern methods, and prepared to work the ground thoroughly and systematically. Apply Managing Director, Taymouth Engineering Works, Carnoustie. E

CITY Commercial Printing Office have vacancy for Town Traveller; good opening for energetic man; must have some connection and experience of printing; state age, salary expected, and enclose copy of testimonials.—K 461, this office. 1 A

HARDWARE—Experienced Agents required, principal Irish centres; men willing to take financial interest preferred; salary and/or commission. Apply, with full particulars, "Z 3556, Agents," this office. 25

LATEST Novelties—Blazing Track Race Game, "Toto" Race Game, Propelling Pencil Lighters, Safety Razors, Manicure Sets, Tool Sets, Patent Nutmeg Graters, Key Rings, and other attractive sellers; Beginners' Parcels, 5/- and 10/-.—Universal Supply Co., Talbot Chambers, Blackpool. Agents Wanted. 13 1

TRAVELLER for Dublin and South of Ireland Wanted by old established London Firm manufacturing high-class Stationery and Leather Goods; commission only in first instance. Write Box 157, c/o Frost, Smith and Co., 66 Finsbury Pavement, London, E.C. 2.

TRAVELLER Wanted, calling on Fancy Drapers in Dublin and South, for quick selling line; large commission.—K 478, this office.

AGENCIES AND SITUATIONS WANTED.

ENERGETIC young Man requires post as Traveller; Mechanical lines preferred; highest references.—K 453, this office.

ENERGETIC young Man, experienced, desires post as Traveller; Agencies considered.—K 480, this office.

IRELAND—Factors' and Agents' Offices, adjacent Corn and Produce Exchange, Manchester, are open to state for Sole Agencies, Irish Produce; experienced sellers. Reply Box 60, Wheeler's Advertising Agency, Manchester. 27 E

MEDICAL.

ASSISTANT (Protestant) required, accustomed country trade; state salary (indoors), copies references.—"Z 3518, Assistant," this office. 25 D

CHEMIST'S Assistant required, indoor, country town South; state salary, experience; enclose testimonials.—"Z 3616, Assistant," this office. 28 F

DENTAL Mechanic, reliable, experienced, skilled Gold, Vulcanite, Crown, and Bridge Worker, disengaged.—K 108, this office. 25 D

DENTAL Attendant—Girl, with three years' experience of surgery work, wishes to hear of post with dentist; good appearance and address.—K 241, this office. 27 E

EXPERIENCED Assistant required by Doctor, Western town, to Manage Medical Hall for one month from March 10th.—"Z 3665, Assistant," this office. 27 E

LADY, nursing experience, wants position, Nurse-Attendant, Housekeeper; city, suburbs; highly recommended.—"Z 3668, Nurse," this office. 1 A

MASSAGE—Wanted, Rheumatic Patient, gentleman; state particulars and terms.—"Z 3621, Masseuse," this office. 28 F

MEDICAL CONTINUED.

NURSE disengaged; would care invalid, daily, help in house; hours 10-5 o'clock; terms 15/- weekly.—K 371, this office. 1 A

NURSE Companion, trained, would Housekeep, disengaged; can be well recommended; I.C.—"Z 3668, Companion," this office.

QUALIFIED Chemist (R.C.) required, country town, South. State age, salary expected (indoor), to "Z 3674, Chemist," this office. 1 E

TRAINED Nurse desires post, Companion or Nurse Companion; highest references; gentlewoman. Reply "Z 3518, Companion," this office. 28 D

WANTED, Qualified Pharmaceutical Chemist, capable of taking charge; must be steady, sober, and reliable; elderly man preferred. Apply, stating age, religion, and salary expected, with copies of testimonials, "Z 3706, Man," this office. 1 A

WANTED, Qualified Pharmaceutical Chemist for a country town; must be able to take charge; steady, sober, and reliable, and well recommended. Apply, stating age and salary expected, "Z 3707, Chemist," this office.

WANTED for Medical Hall in a country town, an Assistant; couple of years' experience only required.—"Z 3712, Assistant," this office. 1 A

YOUNG Lady, clerical experience, desires post Secretary, Attendant to Dentist or Doctor.—K 309, this office. 28 D

LEGAL.

FOR Sale, Practice of the late M. D. McCoy, Solicitor, Ryan and McCoy, 100 O'Connell st., Limerick. Apply to B. D. F. Johnson, Rathkeale, Solicitor for the Executors.

SHORTHAND Typist required by Dublin Solicitors (Protestant). Reply, stating salary required and previous experience.—K 475, this office.

SOLICITOR'S Office—Junior Clerk Wanted; good penmanship and knowledge of accounts required.—E 1728, this office. 23 X

WANTED, for Solicitor's Office, Junior Clerk; one used to Court work preferred.—K 178, this office. 27 E

EMPLOYMENT WANTED.

A HIGHLY capable Lady, twenty years' experience business management, desires position, whole or part time, organising, secretarial, or clerical.—"Z 3557, Lady," this office. 23 E

ACCOUNTANT, qualified, would undertake spare time employment as Bookkeeper, etc.—K 325, this office.

A YOUNG married Lady would like to return to the Drapery Business; highest reference; personal interview; a month without salary to commence.—K 464, this office. 1 A

BARMAID—Refined young Girl wishes situation; some experience; highly recommended.—"Z 3615, Barmaid," this office.

CONFECTIONERY and Grocery—Young Lady, with two years' experience, wishes to hear of vacancy to above.—"Z 3704, Employment," this office. 28 F

DRESSMAKER does Renovation, Children's Dresses, lady's house.—K 232, this office. 27 E

EX-LIEUTENANT, experienced Bookkeeper and Accountant, adaptable, desires Position of Trust; excellent references.—K 428, this office. 1 A

GENTLEWOMAN, young, desires post as Companion to Lady living alone in the country; references.—K 329, this office. 28 F

HARDWARE, Seeds, and Implements—Young Man wishes to hear of vacancy in same; 8½ years' experience; strict T.T.; Protestant.—"Z 3632, Man," this office. 8 28

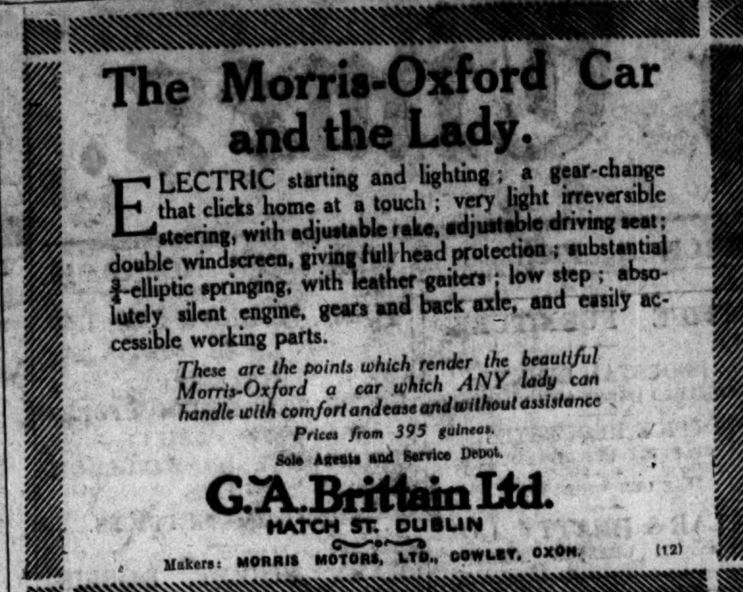

The Morris-Oxford Car and the Lady.

ELECTRIC starting and lighting; a gear-change that clicks home at a touch; very light irreversible steering, with adjustable rake, adjustable driving seat; double windscreen, giving full head protection; substantial ¾-elliptic springing, with leather gaiters; low step; absolutely silent engine, gears and back axle, and easily accessible working parts.

These are the points which render the beautiful Morris-Oxford a car which ANY lady can handle with comfort and ease and without assistance.

Prices from 395 guineas.

Sole Agents and Service Depot.

G. A. Brittain Ltd. HATCH ST. DUBLIN

Makers: MORRIS MOTORS, LTD., COWLEY, OXON. (12)

"SINGER" "QUALITY" CARS 8, 10, 12 & 15 H.P.

"When Better Cars are Built Singer will Build Them."

IMMEDIATE DELIVERY.

Cumming & Dillon's Auto Service, 4 Lower Abbey St., Dublin.

CALL FOR EFFICIENCY TRIAL.

A RILEY CAR

Owner, who can be referred to, writes:—

"January 10th, 1922.

"Dublin to Adare via Killaloe, distance 135, on the absolutely worst roads in Ireland, in six hours. The best car I ever drove or sat in in my life. Well sprung, changed gear once. You can show this or publish it if you like."

The Car referred to has been in use over a year.

AGENT— **R. E. GRADY, Dawson Street.**

ARE YOU GOING TO BUY OR SELL A CAR? IF SO, VISIT OUR SHOWROOMS.

19.6 CROSSLEY ALL WEATHER.
19.6 CROSSLEY 5-SEATER.
16 BERLIET 5-SEATER.
11.9 ALBERT 4-SEATER.
11.4 CITROEN 4-SEATER.
10 CITROEN COUPE.

SECONDHAND CARS.

12	Rover Coupe, as new	£650
11.9	Albert 4-Seater, as new	£420
10	Citroen Coupe, as new	£440
10	Citroen 2/3 Seater	£175
13	Scripps Booth 2/3 Seater	£330
10	Citroen 4-Seater	£70
20	Ford 2-Seater	£50
12	Darracq 2-Seater	

ON VIEW AT OUR SHOWROOMS.

McENTAGART BROS., 10 LEINSTER STREET, DUBLIN. Wires: "Macbros." 'Phone 5449.

Armstrong Siddeley Cars. Six cylinder, 18 h.p., Overhead Valves, 4/5 seater, **£795.**

Hillman Cars, Latest Model, A 5, two seater, right-hand gear change, **£495.**

Maxwell Cars Reduced to **£295.**

NOW ON VIEW. See them before deciding on your new car.

We offer the best service in Dublin.

EXPRESS AUTO CO., 52 Dawson Street, Dublin.

MALE SERVANTS CONTINUED.

WANTED, trustworthy Indoor Manservant; country; good home; send references.—"Z 3563, Manservant," this office. 27 E

WANTED, Groom, married, R.C., light weight, break, ride schools; state age, wages, copies references.—"Z 3656, Groom," this office. 28 D

WANTED immediately Groom, good knowledge of gardening; state age.—Rothram, Ballymount, Castlepollard. 28 F

WANTED Herd and General Man (near Dublin); good wages and allowances to suitable man; state age, wage, and send copies of discharges.—"Z 3648, Herd," this office.

WANTED, a good Man as Houseman; must be a good plain cook; none but those with good references need apply; to the right man wages no object.—"Z 3656, Houseman," this office. 28 E

WANTED, Singlehanded Butler, between 35 and 45; situation 35 miles from Dublin; accustomed to country; long discharges.—"Z 2958, Butler," this office.

STEWARDS AND GARDENERS WANTED.

WORKING Gardener required; must be first class vegetable and flower grower; married, no family preferred; wife mind gate lodge. Apply, stating wages required, with lodge, coal, milk, vegetables as grown, and stating age, to Lindsey FitzPatrick, Killarkin, Dunboyne. 26 D

WANTED, capable Gardener, singlehanded; must understand peaches, greenhouse, tomatoes; no house. Apply, stating terms, Knox-Peebles, Lenalea, Rathgar. 27 E

WANTED immediately, Gardener (R.C.), good knowledge vegetables and vines. Send copies discharges, K 273, this office. 28 F

MALE SERVANTS DISENGAGED.

HOTELS AND RESTAURANTS, OFFICIALS, SERVANTS, etc.

ALL ADVERTISEMENTS of Hotel and Restaurant Officials and Servants Wanted and seeking employment will be found under Special Heading following Situations Vacant.

A YOUNG Man, ex-soldier, requires situation, stable Helper, willing to assist at any other work.—K 1900, this office. 25 D

ARMY Pensioner wishes employment as General Man; plain gardening, work indoor when required; honest, sober, and reliable; suit lady or gentleman; small wages.—K 338, this office. 28 F

BUTLER, Protestant, disengaged, aged 45; highly recommended, experienced.—K 14, this office. 25 D

BUTLER Valet, good servant; highly recommended by late employer.—K 410, this office.

EX-CAVALRY Soldier seeks engagement as Butler, Attendant, or Indoor Manservant; very good silver cleaner.—"Z 3691, Butler," this office.

HERD seeks situation (married); thoroughly understands his duties; situation farm preferred, in Meath or Kildare.—"Z 3614, Herd," this office. 28 D

HERD; thoroughly understands his business, butcher, castrate, dishorn; 20 years in last place; Son to assist if required; five years in present place as working steward; leaving on account of death of last employer. Please address James Hoynes, The Grange, Dunsany, Co. Meath. 1 E

MARRIED Man wants position, Yard or General; good milker and all round farm hand; understands farm stock.—"Z 3690, Man," this office. 27 E

RESPECTABLE young married Man wishes situation as good Plain Cook; city or country; highly recommended.—K 186, this office. 27 E

STABLE Helper, single, disengaged, drive oil engine, help in garden, milk.—McGee, Roundwood, Monkrath.

SITUATION Wanted as Yardman, I.C.; good milker, understands all farm work; good discharges; wife milk and dairy; terms.—"Z 3605, Gardener," this office. 27 E

SITUATION Wanted, Groom Coachman, married, R.C., drive car.—McCourt, Ballybarrack, Dundalk. 27 E

SMART, energetic Boy, 19, would make himself generally useful in gentleman's place; can milk, mind pony and trap, or work in garden; highly recommended. Address Michael Hartigan, Colgath, Kilcock. 1 E

STRONG young Man (single) wishes situation as General or Yardman; good milker and steady worker; careful of all animals in his charge; well recommended.—"Z 3673, Yardman," this office. 1 A

YOUNG Boy seeks situation about Yard or Garden, indoor; age 16, I.C.—Arthur Bell, Stoneyford, Balliver, Co. Meath. 27 E

YOUNG Man, ex-Sergeant Cavalry, wishes employment, any capacity; thorough knowledge horses, stable Man; highly recommended; state terms.—"Z 3676, Man," this office.

YOUNG Man aged 22, seeks employment, first class milker, has good knowledge of garden work or assist on farm; can be well recommended. Apply K 92, this office. 25 D

YARDMAN seeks position; can milk and drive; understands care of cattle; well recommended.—836, Irish Times Branch Office, Cork. 28 F

YOUNG Man, single, trustworthy, garden, milk, drive; wage moderate.—K 477, this office.

STEWARDS AND GARDENERS DISENGAGED.

A HIGHLY recommended Steward or Steward and Gardener is presently open for engagement; extensive experience of stock, buying and selling; greenhouse and outdoor gardening, farming for market or private growing. Apply for particulars, K 413, this office. 1 A

COMPETENT Head Working Gardener wants situation (I.C., small family); experienced vines, peaches, melons, tomatoes, etc.; under glass; hardy fruit, flowers, vegetables. Terms, K 56, this office. 1 A

GARDENER, Working, single, age 38; thoroughly experienced all departments; good testimonials.—K 217, this office. 27 E

GARDENER, Working, experienced, married, R.C., would go singlehanded or with one help; seven years present place; discharged when suited.—"Z 3626, Gardener," this office. 28 F

GARDENER open to engagement (single); highest testimonials; good experience.—K 276, this office. 28 D

GARDENER (Working), shortly disengaged, married, no family. Apply Wm. Blackmore, Airfield, Donnybrook. 28 F

GARDENER, good all round man, can milk; married. G 79, Wilde's Office, Bray. 1 E

DOMESTICS CONTINUED.

GARDENER, experienced all branches, glass, outdoor; R.C.; state terms.—Gardener, Lodge, Ballyturgan. 28 D

GENTLEMAN, good garden experience, desires situation; handy with tools, learn drive motor; married; well recommended; Protestant; disengaged 1st April; terms.—"Z 3716, Gardener," this office.

HEAD Gardener, working, married, Protestant, experienced all departments; highly recommended; terms.—"Z 3582, Gardener," this office. 27 E

HIGHLY skilled Man (late Head Gardener) has 3 days weekly to spare; would advise upon and care small greenhouses and gardens; terms moderate.—R O 922, Irish Times Branch Office, Rathmines. 28 D

WORKING Gardener seeks situation; well recommended. Apply K 476, this office.

DOMESTICS WANTED.

HOTELS AND RESTAURANTS, OFFICIALS, SERVANTS, etc.

ALL ADVERTISEMENTS of Hotel and Restaurant Officials and Servants Wanted and seeking employment will be found under Special Heading following Situations Vacant.

CAPABLE, energetic Domestic required for nice home, Co. Dublin; quiet place, small family; all duties; uniform not essential; £30. Interview lady, 3 o'clock Irish Times Registry Office, Monday.—K 408, this office. 1 A

CHARWOMAN, city office; morning hours; must be well recommended.—K 462, this office. 1 A

EXPERIENCED Stillroom Maid Required immediately for Hotel; wages £36 to £40 and laundry; send copies of discharge, two last places.—"Z 3602, Stillroom Maid," this office. 27 E

GOOD young Cook, daily or outdoor, Wanted, take job.—K 346, this office.

WANTED, for Tipperary, an experienced young Girl to do General Housework; wages £20 to £24; must be neat and tidy, also well recommended. Apply "Z 3532, Domestic," this office. 25

WORKING Housekeeper Wanted; must be a good plain cook. Apply 44 Lower Camden st. 1 E

WANTED, on the 9th inst., a Maid for one lady, in modern house, Pembroke.—"Z 3687, Maid," this office.

WANTED, superior Working Housekeeper; £60. Apply to Mr. Call Mulpeter's Registry, 11 S. Anne st.

WANTED, Working Housekeeper or Cook General; Protestant; total abstainer; age, wages, copies discharges.—"Z 3667, Housekeeper," this office. 1 A

WANTED, respectable Woman to do entire work of small house; must be good plain cook; state wages and copy of reference.—"Z 3702, Domestic," this office.

WORKING Housekeeper, business house; maid kept. Apply C. W. McDonogh, Bray. F

WANTED, Maid, one lady, country; very good dressmaker and obliging; comfortable place. Particulars, "Z 3683, Maid," this office. 1 A

WANTED, Cook (First Class), £50; Kitchenmaid, £30.—Blackwood's, Lower Mount st.

VACANCIES FOR SERVANTS.

There are many vacancies in the REGISTRY of the "IRISH TIMES" for all classes of Trained and Untrained Servants. Good wages offered. No fee charged. MATRON can recommend comfortable Homes where Servants can stay while waiting for situations. T

COOKS AND DAIRYMAIDS WANTED.

COOK General Wanted immediately, accustomed to country gentleman's family; little washing; active, elderly woman suitable, or girl anxious to improve; send copies, age, wages.—Mrs. Harman, Oldcastle, Co. Meath.

COOK General Wanted, also House Parlourmaid, London; liberal outings; quiet place; state wages.—14 Collingham place, South Kensington, London. 21 X

EXPERIENCED Cook required, South of Ireland (country place); state terms, copies references.—"Z 3655, Cook," this office. 28 E

GOOD young Cook, daily or outdoor, Wanted, take job.—K 346, this office. 28 D

WANTED, Cook General, for place in England (Cheshire); two in family; three maids kept. Apply Mrs. Fogarty, Artane House, Artane, Co. Dublin. 24 E

WANTED, March 15, Belfast, Cook General; must be good cook; wages £40, and smart House Parlourmaid, wages £34; I.C. or Presbyterian; send copies discharges; two in family.—Box No. 539, Irish Times Branch Office, Belfast. 26 D

WANTED, Cook General; small washing; six in family; wages £20, £24.—39 Serpentine avenue, Ballsbridge. 25 D

WANTED, Head Dairymaid, good milker, must understand rearing of fowl; free apartments, fire, light, butter, and milk. State wages expected, age, religion, send copies discharges, to Fowler, Kells, Co. Meath. 27 E

WANTED, superior Cook General; good wages; no washing; good discharges. Apply, 3 to 6, 78 Leinster road, Rathmines. 27 E

WANTED at once by Irish family, Protestant Cook General; good references. Reply Miss Felton, St. Newlyn East, Cornwall. 27 E

WANTED, good Cook Housekeeper for one single gentleman, Galway City. Apply "Z 3623, Housekeeper," this office. 10 28

WANTED immediately, two strong country Girls, one as Cook General, the other as House Parlourmaid. Please send references and state wages required to Mrs. Capel, Oldbury, near Stonehouse, Gloucestershire. 28 B

WANTED for English country house, by lady lately residing in Dublin, good singlehanded Cook, Protestant, not over 45; four in family, 5 servants kept; help in kitchen; good wages for capable servant; good references required, and interview in Dublin. Reply "Z 3631, Cook," this office. 28 F

WANTED, young Cook General for three in family; two other maids kept; good cooking required; wages not exceeding £36. Apply St. Kilda, Sandycove, Wednesday and Thursday, 1st and 2nd March, 2.30 to 6.30. 28 D

WANTED immediately, good Cook General, active; good wages given. Reply Mrs. French, Rostellan, Greystones. 28 F

WANTED, for 3rd April, Good Plain Cook (girl under), for Dublin suburbs; age about 28; Protestant. Box 1051, Eason's Advertising Agency, Dublin. 28 X

WANTED, March 23rd, Cook General, young; good Kitchenmaid anxious to learn night suit; must be very clean and tidy; three servants kept; small house, dairy; send copies.—Mrs. Firth, Carnalway, Kilcullen, Co. Kildare. 28 F

WANTED, careful, Good Plain Cook; understand soups, etc., care kitchen only; wages £30 to £35. Send copy reference to White Horse Hotel, Cootehill.

WANTED, excellent Cook, under 40; country place; one in family.—"Z 2959, Cook," this office.

WANTED, for country place, excellent Cook; one in family; help given; 35 miles from Dublin; long discharges; between 30 and 40.—"Z 3353, Cook," this office. X

GENERALS WANTED.

A YOUNG General Wanted; no washing; good wages. 1 Lansdowne terrace, Ballsbridge.

A PROTESTANT Country General Wanted; a well recommended Congested girl or woman not objected to.—"Z 3526, General," this office. 1 A

A GOOD young General Wanted; good salary to suitable girl.—Auburn, Howth road, Clontarf. 1 A

EXPERIENCED General Wanted, for London flat, by Irish lady; three in family; wages £30 to £36. Write, enclosing references, to Mrs. Calvert, 47 Lower Belgrave st., London. 25 D

EXPERIENCED young General Wanted, business house; must have good references; state salary.—K 278, this office. 28 D

GENERAL Servant Wanted for Cork, country town; state age, experience, wages required, give names and addresses previous employers and copies references.—"Z 3551, General," this office. 26 F

GENERAL, R.C., Wanted for country; plain cooking, washing, etc.; state wages required. Address Mrs. Heanon, Pitchfordstown House, Kilcock, Co. Kildare. 1 A

GENERAL, Daily, Wanted; fond of children; must be recommended. Apply, after 6, 46 Hollybank avenue, Ranelagh. 28 F

GOOD General Wanted; no laundry. Apply, after 7 o'clock, 3 Palmerston road. 28 F

GENERAL Servant Wanted; good plain cook, early riser, etc. Apply 8 Palmerston Gardens, after noon. 1 E

GENERAL Servant Wanted for two in family; country town; must be capable. Particulars to Box E 94, Kenny's Irish Advertising Headquarters, Dublin. 1 E

GENERAL Wanted; good home; good wages; one in family; country town.—Southside, Meath. 1 E

SMART young General Wanted; four in family, wages £24; small washing; good home.—K 270, this office. 28 D

SMART young General; wages £22; three outings weekly. Apply, 1 to 3 or after 6, 60 Kenilworth Park.

WANTED, experienced General (Protestant), Midlands; satisfactory references required; wages £35.—"Z 3577, General," this office. 27 E

WANTED, smart, young General, highs work, good references required; Kilmainham district.—K 262, this office. 27 D

WANTED, Superior General or Cook General, small family. Send reference, state wages, Bank House, Kingscourt, Co. Cavan. 27 E

WANTED, respectable Girl, General; plain cooking, some laundry.—20 Pembroke road. 28 D

WANTED, General; no scrubbing, washing, or bedrooms; family four; Rathgar; £28-£30.—K 467, this office.

WANTED, experienced General, daily; good cook; cleanliness essential; must be well recommended. Call 5 Cambridge terrace, Leeson Park, after 3.

WANTED, General; plain cooking, small washing. Call before 12 or after 6 o'clock, to 33 Melrose avenue, Fairview.

WANTED for London, good, capable General; Protestant; small family. Apply, by letter, or after 7 p.m., to Mrs. Mercer Wilson, 16 Crosthwaite Park, Kingstown.

WANTED, a steady General; good plain cook; good wages. Apply, after 6 o'clock, to Glenthorn, Sandford road. 1 A

WANTED, General; good plain cook; small washing; three in family.—"Z 3705, General," this office.

WANTED, reliable young General; all washing sent out; small family; good wages; highly recommended.—76 Serpentine avenue, Ballsbridge. 1 A

WANTED, for Co. Louth, good General; able to milk two cows; housemaid kept; family two; wages £30.—"Z 3700, General," this office.

WANTED, steady young General (Thurles); good, willing worker; plain cooking, washing; family two; wages £18.—"Z 3713, General," this office.

YOUNG General, small family.—6 St. John's road, Sandymount. Call after 4. 27 E

YOUNG, experienced General Wanted; good plain cook; early riser; must be smart and methodical; Ballsbridge vicinity.—E 1898, this office. 22 X

HOUSE AND PARLOURMAIDS WANTED.

A YOUNG Housemaid Wanted; willing wait at table; paying guests; South suburbs.—K 239, this office. 27 E

A HOUSE Parlourmaid Wanted for London (Ealing); £36; good waitress.—Miss Doyle, 13 Maxwell road, Rathgar.

HOUSEMAID—Can any lady thoroughly recommend a good, Single Housemaid? middleaged preferred. Apply Mrs. Lindsey FitzPatrick, Killarkin, Dunboyne. 25 D

HOUSEMAID Wanted for small country house, Co. Roscommon. Send references and state wages to Mrs. Potts, Cornesh, Ballinasloe. 28 S

HOUSEMAID, single, Wanted for Co. Dublin; four servants kept; please send copies of discharges and state wages required.—"Z 3701, Housemaid," this office.

PROTESTANT Housemaid Wanted, as Third of four; previous experience in large establishment essential. Miss Paton, Heywood, Ballinakill, Queen's Co. 26 D

PARLOURMAID or House Parlourmaid Wanted near Dublin, Protestant; well recommended; three in family. Particulars to K 212, this office. 28 F

TWO House Parlourmaids Wanted immediately. Apply Quinn's Agency, Ranelagh.

WANTED, trained Housemaid, young; £25; send copies discharges.—Farmhill, Dundrum. 27 E

WANTED, March 9th, Head Housemaid of two; Protestant. State wages, send references, to Housekeeper, Abbotstown, Castleknock. 27 E

WANTED, March 20th, active, reliable Housemaid, two ladies; five servants; country. Copies only to Staples, Dunmore, Durrow, Queen's Co. 28 F

WANTED, experienced House Parlourmaid, careful valet; housemaid kept; country place near Dublin. Apply, with copies, "Z 3644, Maid," this office. 28 D

WANTED, for Carlow, experienced R.C. House Parlourmaid, small family; housemaid kept; wages £26; send copies.—"Z 3672, Maid," this office. 1 E

NURSES WANTED.

AGENT for NURSES, MAIDS, and ATTENDANTS. Miss Bellingham Todd, 5 Grafton st., Dublin. Interviews daily. Tel., No. 5258. T

CAN any Lady recommend superior Girl as Nursery-maid under nurse, not under 17; good needlewoman; some training essential.—Mrs. A. Kavanagh, Ballyragget House, Co. Kilkenny. 27 D

ELDERLY Girl Wanted to take charge of baby; another girl kept; country town; state wages expected, and send references.—"Z 3692, Girl," this office. 1 F

EXPERIENCED Protestant Nurse Wanted for England; child 16 months, baby from month; good needlewoman.—K 88, Irish Times Branch Office, Kingstown. 1 A

SUPERIOR Nurse Housemaid required immediately, one child; good wages.—174 Merrion road, Ailesbury Park. Call after 6 o'clock. 1 E

WANTED, young, capable Nurse; Protestant; children 6 and 4; good needlewoman. Reply copies, K 300, this office. 28 D

WANTED, towards end of March, experienced Infant's Nurse, only child, country, five miles from Dublin; must do child's washing and own nursery. Apply, with copy references, K 312, this office. 28 D

WANTED, immediately, for Southsea, experienced Nurse, for boy of three (baby expected); R.C. if possible. Write, stating wages, Mrs. Lloyd, Kilteragh, Hogue, Knocktopher, Co. Kilkenny. 28 F

WANTED, for Waterford, experienced Nurse for infant and boy of 4½. Apply, with references, Mrs. Ridgeway, 89 Lower Baggot st. 1 E

KITCHEN, LAUNDRY, ETC., WANTED.

KITCHENMAID Wanted, for County Dublin Hotel; experienced. Reply, stating wages, with copies references, K 181, this office. 27 D

DOMESTICS CONTINUED.

WANTED, Kitchen Betweenmaid, for Westmeath; strong, clean, active worker; highly recommended; R.C.—"Z 3638, Maid," this office. 28 F

WANTED, good strong country Girl as Singlehanded Kitchenmaid; wages £20 £22.—Mr. Greer, Curragh Grange, Curragh. 1 A

DOMESTICS DISENGAGED.

HOTELS AND RESTAURANTS, OFFICIALS, SERVANTS, etc.

ALL ADVERTISEMENTS of Hotel and Restaurant Officials and Servants Wanted and seeking employment will be found under Special Heading following Situations Vacant.

COOKS, House Parlourmaids, and Generals disengaged.—Gohery's Registry, Sea road, Galway.

EXPERIENCED Lady's Maid disengaged; excellent dressmaker; Protestant.—"Z 3558, Maid," this office. 27 E

EXPERIENCED Girl wants Daily Work, cooking, etc.; Killiney, Bray, or Carrickmines.—S., Wilde's Office, Bray.

HOUSEKEEPER (Working) requires situation, business house; city, suburbs preferred; good experience and recommendations.—"H," Wilde's Office, Bray. 1 A

LADY recommends good Charwoman; Wednesdays and Fridays free; South side.—K 176, this office. 27 E

LADY'S Maid as Housemaid or Sewingmaid Waitress; Dublin; well recommended.—"Z 3705, Maid," this office.

PROTESTANT Widow would give Light Services; home more than wages.—B., Grange, Bannow, Wexford.

TWO young country Girls wish situations same house; good references; Dublin or England.—"Z 3640, Girls," this office. 28 D

WORKING Housekeeper, Protestant, disengaged March; one or two gentlemen; good references. Apply Matron, Irish Times Registry Office, Dublin. 28 F

SERVANTS' REGISTRY, 31 WESTMORELAND STREET, DUBLIN.

HOURS } 10 a.m. to 4 p.m. for Servants. 11 a.m. to 4 p.m. for Ladies. (Saturdays, 10 a.m. to 1 p.m.) T

COOKS AND DAIRYMAIDS DISENGAGED.

A FIRST class Dairymaid wishes Charge of Dairy or vacancy in Creamery; state terms.—"Z 3575, Maid," this office. 27 E

COOK General disengaged; good cook; long papers; city, suburbs; highly recommended.—K 421, this office.

COOK (Good); entrees, savouries, cakes.—M., St. Anthony's Home, 14 Upper Gloucester st.

COOK General disengaged; small family; Kingstown district preferred; highly recommended.—M. D., Irish Times Branch Office, Kingstown.

COOK General, good plain cook; can be well recommended.—Cook, Wilde's Office, Bray.

GOOD Cook; take daily; permanent or job; well recommended.—M., 10 Aungier st.

RESPECTABLE country Girl, Cook General or Housekeeper; 38; wages £24.—K 458, this office.

SUPERIOR young Cook General or General; long papers; highly recommended.—152, Irish Times Branch Office, Blackrock.

TWO friends, go together, Cook, House Parlourmaid; long papers; highly recommended.—K 424, this office. E

HOUSE AND PARLOURMAIDS DISENGAGED.

DISENGAGED, very good Upper Housemaid, R.C.—H. M., Irish Times Branch Office, Kingstown. 28 D

EXPERIENCED House Parlourmaid, R.C., disengaged; long discharges; wages £25.—E., 25 East Essex st. 28 D

EXPERIENCED Protestant Housemaid or House Parlourmaid, disengaged, take job.—Maid, 30 Aungier st. 28 D

EXPERIENCED H. P'maid, suburbs, excellent references; also H'maid—Blackwood's, 41 Lr. Mount st.

GIRL wishes situation as House Parlourmaid, immediately.—"Z 3661, Maid," this office. 28 D

HOUSEMAID seeks situation, private hospital; city preferred; highly recommended.—K 159, this office. 27 E

PARLOURMAID; excellent reference; upper of two or single; R.C.—"Z 3527, Maid," this office. 25 F

PARLOURMAID or House Parlourmaid, thoroughly understands her duties; well recommended.—K 161, this office. 27 E

YOUNG House Parlourmaid disengaged; city, suburbs; good references.—K 158, this office. 27 E

YOUNG Girl seeks situation Housemaid; good worker; good reference. Apply "Z 3639, Girl," this office. 28 D

YOUNG country Girl wishes to be trained House and Parlourmaid.—"Z 3641, Maid," this office. 28 D

GENERALS DISENGAGED.

GENERAL; plain cooking; small family; city, suburbs; well recommended.—K 419, this office.

GENERAL Servant and Housemaid seek situations; R.C.; both highly recommended.—"Z 3694, General," this office.

GENERAL, country girl, disengaged; fond of children; two years in last place; splendid reference. K 432, this office.

GOOD steady General; long discharge; well recommended. Seen to-day, 11-1, 24 Main st., Blackrock.

SUPERIOR young General, disengaged 13th March, small family, Ranelagh district.—Quinn's Agency, Ranelagh.

YOUNG Girl, partly trained, wishes situation General in small family, suburbs.—Winnie Redmond, Blessington, Co. Wicklow. 1 E

NURSES DISENGAGED.

CHILDREN'S Maid, experience, capable of taking entire charge, assist first lessons, needlewoman.—"Z 3647, Maid," this office. 28 D

EXPERIENCED Infant's Nurse disengaged; highly recommended; lady's first baby.—K 104, this office. 26 D

EXPERIENCED Children's Nurse, take baby from six months; excellent papers; good needlewoman. K 285, this office.

INFANT'S Nurse, take from month; long papers; highly recommended.—K 420, this office.

R. C. SEEKS post as Nurse to one child infant preferred; college training; five years' experience; salary £36 to £40.—"Z 3678, Nurse," this office.

THOROUGHLY experienced Infant Nurse disengaged, delicate baby; highest references.—K 344, this office. 28 D

YOUNG Girl, R.C., wishes to be trained as Children's Nurse or House Parlourmaid.—"Z 3617, Maid," this office. 28 D

KITCHEN, LAUNDRY, ETC., DISENGAGED.

HEAD and Second Laundresses, first class, disengaged.—Laundress, 29 Hardwicke st., Dublin.

WASHING Wanted, delivered daily if required; outdoor drying; recommended.—K 440, this office.

SPECIFIC ARTICLES.

AT KELLY'S, 48 FLEET STREET. Engagement Rings—A magnificent selection of Secondhand Single Stone, Two, Three, Five Stone Gipsy, Marquise, and Cluster Rings, set with Diamonds, Emeralds, Rubies, Sapphires, and Pearls, etc. of the finest quality, brilliancy, and colour. T

ALL Travelling Goods, Bags, Suit Cases, Trunks, Straps, Holdalls, Fishing Sundries, Golf, Footballs.—Williams, Moore, 7 Aston's quay, Dublin.

BABY Carriages—Ruthless Price Cutting—The famous "Peter Pan" Carriage, 1921 price £14, to-day's price £8 19/6; the "West End," 1921 price £24, to-day's price £12 12/-, carriage paid; Cots also reduced to almost half; supreme value. Write for illustrations if you cannot call—Baby Carriage Co., Stephen's Green, Dublin. 24 D

CINEMA, Operating Machine, Power's No. 6, perfect condition, motor attached; Sell cheap.—"Z 3686, Cinema," this office. 1 A

FOR Sale, new Foster Knitting Machine, never used; all accessories, complete; 72¼ cylinder; accept £15.—Mrs. Devlin, Hockstate, Dundalk.

FOR Sale, 24in. Roller Tennis Marker, Netting, Poles. 7 Ailesbury road. 25 D

FOR Sale, Grandfather Clock, Chippendale, Brass Dial, perfect condition; price on application.—"Z 3697, Clock," this office. 27 T

FOR Sale, full size Billiard Table, complete, marking boards, cues, etc. Best offers to President, Sergeants' Mess, R.I.C., Gormanston.

FINE, new Pram., enamelled white, all latest improvements, shop price £15, accept £10.—K 450, this office.

GENUINE Bargain—Gentleman's Leather Kit Bag, large size, good condition; 35/6.—"Z 3669, Bag," this office.

HIGHEST quality Fibre Mattresses, single £1, double 25/-; Mattresses Rewired, single 18/-, double £1, returned same day.—O Driscoll, 1 Waterford st., Dublin. 24 25

LAWN Mowers, Secondhand—We have a few which have been thoroughly overhauled and in perfect order, cheap.—The Dairy Engineering Co. of Ireland, Ltd., 21 and 22 Bachelor's Walk, Dublin. 27 E

PLAYER'S Gold Flake, Primrose (or other Irish) Cigarettes, 43/4 per 1,000; Woodbines, 28.8; French Briar Pipes, 9/6 per dozen; cash; three guinea parcels free.—Virginia House, Waterford. 26 F

RAILWAY Lost Property—500 Umbrellas, silk mixture, from 3/-; 500 Ladies' and Gents' Overcoats, Waterproofs, Showerproofs, Fur Stoles, Blankets, from 10/6.—9a Grafton st., Dublin. T

REMINGTON Typewriter, in perfect order, cost £25, accept £15.—K 427, this office. 1 A

SOLID Oak Writing Desk, with drawers each side, suitable Government offices; cheap.—K 451, this office. 1 A

TYPEWRITERS—Modern Underwoods, etc., at bargain prices.—Norman, 5 Upper Ormond quay.

TELEPHONES, Desk or Wall, 16/- each; Pair Magneto Telephones, £2 each.—K 449, this office. 1 A

WATERPROOF COVERS, LOIN COVERS, AND SACKS. PETRIE BROTHERS, WATERPROOFERS, 35, 36 and 37 Usher's Quay, Dublin. X

12 SAFETY Razor Blades for 1/6, guaranteed best made; money returned if any complaint.—Nolan Bros., 19 Capel st., Dublin. 12 2

MACHINERY.

SPECIAL OFFER. NOTICE THIS. SURPLUS STOCK. BEST ENGLISH OX BUTT BELTING, new and unused, ex-Gov. Stock.

Double—2½", 3", 3½", 4", 4½" and 7" wide, price 3/6 per lb.

Single—1¼", 2", 2½", 3", 3½", 4", 5" wide, price 4/6 per lb.

New 8½" Centre LATHE, S.S. and Sc. Gap Bed, 10ft. between centres, £100.

New 7" LATHES, gap beds, S.S. and Sc., 3' 4" between centres, £55.

New BAND SAWS, canting table, 36", £70; 28", £50; Light, 28", £50.

15 New REAMERS, 1/8" to 1/2", £1 1/- per set.

New "CUSHMAN" type CHUCKS, with two pairs Jaws, 10/- per inch.

WESTON CHAIN BLOCKS, 5 cwts., 1½ cwts., 1 ton, 30 cwts., 2 tons. Prices—£2, £2 10/-, 70/-, 90/-, 120/-.

WORM and WHEEL type do., 90/-, 110/-, 150/-, 160/-, 180/-.

Large quantity of Engineers' and Woodworkers' Tools cheap.

Send your enquiries—all quoted carriage paid.

KAHN'S MACHINERY DEPOT, Corporation st., PRESTON.

BLACKSTONE 30in. Mill, large and small Roller Mills for oats and maize, several sets Elevators, all in new condition.—"Z 3541, Mill," this office. 25 D

CLAYTON 14 h.p. Crude Oil Engine, brand new, never used; cost £350, Sell for £280 cash.—"Z 3686, Clayton," this office.

FOR Sale, 5 b.h.p. Petters Paraffin Oil Engine, perfectly new; price very moderate. Can be seen at Gannon's Motor Works, Dunleer. 25 F

HAND Mortice Machine for Sale, equal new (Mathieson). Write 36 Rathgar avenue.

LAWN Mower Repairs—Send us your machines now to avoid delay—machines collected and delivered in city and suburbs.—The Dairy Engineering Co. of Ireland, Limited, 21 and 22 Bachelor's Walk, Dublin. 20

MODEL G Saunderson Farm Tractor for Sale, 25 h.p., almost new, in perfect working order, 1920 make; can be seen working at Messrs. Ferguson's, Baggot st., Dublin. 12 18

Hoggarth, Ballylinch, Thomastown.

REPAIRS to Lawn and Meadow Mowers; Reapers and Binders in stock. Wearing Parts for all makes of Ploughs.—Wilson and Co., Smithfield, Dublin. X

STONE Breaking Machinery For Sale—1 Portable "Baxter," 16 x 9, elevators and screen arrangement complete; 1 Fixed "Baxter," 20 x 9; 1 Marsden "Lever" Machine, 24 x 13, 2 24 x 13 Machines, some parts missing.—Apply, Ballecoo Quarry Co., 108 Townsend street, Dublin. E

TANKS, Cisterns, Troughs, Steel Chimneys and Piping.—Joseph Thompson and Co., 290 Vauxhall road, Liverpool. 24

THERE is only one best Tool for every job. We have it. Come and see.—BOOTH BROS., STEPHEN ST., DUBLIN.

WANTED, Two-Furrow Self-Lift Tractor Plough. Price and particulars, to McGee, Cheapside, Dunleer. 27 D

WANTED, Vertical Boiler, about 8' x 4', 80 to 100 lbs. pressure; Vertical Boiler, about 5' x 2', 20 to 30 lbs. pressure; Refrigerator, about 1,000 cubic feet.—K 290, this office. 28 D

TIMBER.

TIMBER for Sale—Eight hundred Scotch Fir and Spruce, also two hundred Beech and some Sycamore; magnificent trees. Apply Dermot Daly, Castle Daly, Loughrea. 28 F

SPECIFIC ARTICLES WANTED.

ANTIQUE Silver Cups, Candlesticks, Salvers, Sugar Bowls, etc.; also Diamond Ornaments, Precious Stones, and Old Gold; highest prices given.—West and Son, Grafton House, Grafton st. T

DIAMONDS, Old Gold, Antique Silver, Miniatures, etc., Purchased for cash.—Edmond Johnson, Ltd., 94 Grafton st. T

FEATHER BEDS WANTED. Highest Prices given. Will send to examine in city. IRISH FEATHER CO., Ltd., TARA ST., Dublin. IRISH FIRM. Phone, 661. T

OFFICE Furniture—Stats, Safes, Desks, etc., etc., Wanted immediately.—K 130, this office. 26 D

WANTED to Buy, Books, Magazines, Novels, Furniture, etc.—Woods, 77 Aungier st. 27 A

WANTED, Old Colonial Stamps, clean and perfect. Mrs. Bishop, Starcross, Devon. 28 F

WANTED, Secondhand Flags, suitable for fête; state quantity, price, where seen.—K 444, this office.

WANTED, Pair Ornaments for large factory Entrance gates. Particulars, price, where seen, to K 400, this office.

YACHTS, BOATS, ETC.

FOR Sale, Twin "Koban" Outboard Motor, in perfect order, rudder steering; £20. Apply Kearney and Co., Boat Builders, Ringsend, Dublin. 1 E

OPEN Centre Board Boat, strong, weatherly, varnished, 18 feet by 6 feet. Seen Blackmore, Kingstown. 1 A

SAILING Boat for Sale, length 20 feet, with 5½ feet good metal keel, and sails, oars, and spare chain and anchor; all in good order.—K 487, this office. 1 E

GARDEN, FARM, BEES, ETC.

ALL Owners of Gardens to ensure best results should sow Drummond's Vegetable and Flower Seeds; awarded over 1,000 First Prizes since 1900.—W. Drummond and Sons, 57 and 58 Dawson st. T

A1 CABBAGE, unhampered, 2/6; Cauliflower, Onions, 3/6 100, free.—Pennick, Nurseries, Greystones. 24 15

AUCTION, Roses, Flowering Plants, To-day (Thursday), one o'clock, 11 South King st.—Jones.

APPLE Trees, Dwarf, clean, healthy, vigorously rooted, 3-4 years, 12 in 12 varieties, 25/-; Bramleys, the most profitable of all apples, stronger bushes, same age and price; carriage paid, cash with order.—Nash, Athlone. 21 12

ANEMONE St. Brigid, large flowering plants, mixed colours, 3/6 100.—King, Rossmount, Enniscorthy. 28 F

AGRICULTURAL Field Drain Pipes, large stocks, all sizes, lowest prices in yard or free on rail.—Thos. Archer, Builders' Merchant, New Wapping st., Dublin.

BRUSSELS Sprouts—Strong Plants, 2/6 100, 50 1/0, postage 9d.—Ramsay, Ballsbridge. 27 X

BRADSHAW, Artane, and 15 Parliament st.—Cabbage Plants, Ellam's Early and Early York, 1/4 100, 10/- 1,000, carriage paid; Tripoli Onions, same price.

BRADSHAW—Wallflowers, blood red, etc., 4/- 100, 50 2/3, free; best Climbing Roses, 4' to 6 feet, 1/6 each, 15/- dozen; Gooseberry Bushes, Currants, Raspberries, Apple Trees, Loganberries. Inquiries solicited. Price list free.

BRADSHAW—A beautiful collection of 100 Flowering Plants, 10 distinct sorts, for 12/-, carriage paid; 50, in 5 sorts, for 5/-, free. 28 F

CARNATIONS—Choice Border varieties, 6/- dozen, 6 4/-; postage 9d.—Ramsay, Ballsbridge. 27 X

CABBAGE and Vegetable Plants, from superior strains of seed; delicious early White Hearting Cabbage, 2/6 100, 12/6 1,000, free.—Ramsay, Ballsbridge. 27 X

CAULIFLOWER Plants—Early London, strong, transplanted; 2/6 100; 50 1/6, postage 9d.—Ramsay, Ballsbridge. 27 X

DICKSON'S Seed Potatoes include the cream of the older and newer sorts, such as May Queen, Shamrock, Midlothian, Early Puritan, Witchill, Templar, British Queen, Arran Chief, Epicure, etc.; prices on application.—Alex. Dickson and Sons, Ltd., 61 Dawson street, Dublin.

DICKSON'S Famous Hawlmark Seeds—Increase the food supply of the country, and at the same time economise in the garden, by sowing these superior varieties. They cost no more than ordinary stock, but are infinitely superior in cropping quality and flavour. Catalogue free from Alex. Dickson and Sons, Ltd., Hawlmark, 61 Dawson street, Dublin. 28 11

FRUIT Trees, Forest Trees, and Ornamental Shrubs; price lists free.—Nash, Athlone. 21 12

FOR Sale, Turnips, Swede, medium size, good for table; grown farm yard manure, no superphosphate; four ton lots delivered Amiens st. Station, Dublin, 35/- per ton. Apply "Z 3660, Turnips," this office. 23 E

FRUIT Trees, Apples, Pears, Plums, Cherries, Peaches, healthy fruiting trees, leading varieties; catalogues free.—Ramsay, Ballsbridge. 27 X

FIREWOOD Logs, delivered city, 50/- ton, four ton lots, 44/-; three miles radius, 45/- and 40/- ton.—Sawmill, Foxrock. 1 C

GOOSEBERRIES, Raspberries, Rhubarb, extra strong, at half nursery prices.—K 256, this office. 27 E

GOOSEBERRIES, all colours, strong fruiting trees, 18/- dozen; smaller, 12/-, 9/-; packing 1/-.—Ramsay, Ballsbridge. 27 X

GARDEN Frames, New, cheap; Greenhouses Built and Repaired.—Byrne, 1 Barrow st. 1 A

LAURELS, Common, 1-1½ ft., transplanted, 100 10/-; 1½-2 ft., 100 15/-; Laurels (Latifolia), very large dark green leaves, 1½ to 2½ ft., 100 16/-.—Nash, Athlone.

LOVELY Aquilegia, Sutton's long spurred Hybrids, 1½ year old plants, 4/-; Arabis, variegata, 3/-; "Mrs. Bradshaw," 1½ year old, 4/-; Lupins, White Tree, Pink Giant Daisies, white and pink, 1/-; Geum, "Mrs. Pearl, etc., 6/-; Forget-me-Nots, 1/-; Pinks, "Mrs. Sinkin," bushy plants, 5/-; Poppies, Sutton's Oriental Hybrids, 6/-; Polyanthus Primroses, "Giant White," 2/-; Foxgloves, giant white and spotted mixed, 2/-; Silene Pendula Compacta, 1/-; Cheiranthus Allionii (Siberian Wallflowers), 1/-; Sweet William, superb mixed, 1/6; Variegated Thrift, 5/-; all per dozen; splendid stuff, large plants; smaller quantities same rate; part postage 1/- extra.—Rev. R. Patten, Fethard Rectory, Co. Tipperary. 27 E

LETTUCE Plants—Early White Crisp, Cabbage and Cos varieties, strong, 2/6 100, 50 1/6, postage 9d.—Ramsay, Ballsbridge. 27 X

LOGANBERRIES, strong fruiting trees, 2/6 and 3/6 each, carriage 1/-.—Ramsay, Ballsbridge. 27 X

McKENZIE'S Choice Sweet Peas—Six large flowered varieties, 1/-; 12, 2/-; 12 extra choice, 4/6; choice mixed, 9d., 1/ ounce. 32 27

McKENZIE'S Flower Seeds, 3d., 6d., 1/- packets; collection 12 Annuals 2/6; 6 Wallflowers 1/3. Catalogues free. 32 27

McKENZIE'S Potatoes, all leading sorts; ask for quotation; state kinds and quantities required. 32 27

McKENZIE'S, 212 Great Brunswick st., Dublin, "deliver the goods" by own vans over a wide suburban area. Seeds, Sundries, Manures, Stakes, Labels, Insecticides. Orders for rail and post receive prompt attention. 40 27

McKENZIE'S Vegetable Seeds—Peas, 3/-; Beans, 1/3; Scarlet Runners, 3/3; Kidney Beans, 3/6 quart. 32 27

McKENZIE'S Vegetable Seeds—Beet, 10d.; Spinach Beet, 6d.; Borecole, 8d.; Cabbage, 1/-; Carrot, 8d.; Lettuce, 1/-; Onions, 1/-, 1/4, 1/9, 2/6; Parsley, 6d.; Parsnip, 6d.

NOW'S the time to plant Roses. Send for catalogue of all best Roses yet raised, with particulars of Watson's Special Rose Discount and carriage paid terms. Scented Roses a speciality.—Watsons, Nurseries, Killiney, Dublin. 12 1

N. RAMBLER Roses, extra strong, most sorts 4 to 6 feet. No foreign-grown rubbish. Catalogue free—Watsons, Nurseries, Killiney, Dublin. 12 1

NONSUCH Seed Potatoes—Kerrs Pinks, British Queen, Champions, Epicures, Irish Queens, Eclipse, direct from all Bog Seed, beautiful hand-picked stuff, direct from growers; bags included, f.o.r., cash with order; write now. Mortons, Seedsmen, Kilkenny.

NONSUCH White Victory Oats—200 Barrels grown from Imported Seed, 29/- barrel, sacks free, cash with order; see Mortons, Seedsmen, Kilkenny. 28 X

NONSUCH Sweet Peas—Finest named varieties, collections 3d. and 6d. packets; Collections Exhibition sorts, 16 Packets, 12 Packets, 1/6; 6 Novelties, 2/6; Mixtures, splendid quality, 1/6; Large Waved, 1/4 ounce; all post free; Revised Bargain Price List free on application.—Mortons, Seedsmen, Kilkenny. 28 X

OATS—Choice Imported. Samples and low quotation on application, stating quantities and kinds.—McKenzies, Seedsmen, Dublin. 24 27

ONIONS—Giant Tripoli, Ailsa Craig, Red Italian, and Leeks, strong, 3/- 100, free.—Ramsay, Ballsbridge. 27 X

OATS for Sale, Black Tartary, screened, clipped or unclipped, in waggon loads, f.o.r. Waterford or Dublin. Apply "Z 3585, Oats," this office. 27 E

POWER'S SEEDS FOR GARDEN AND FARM. SEED POTATOES. Say which Catalogue shall we send You.

CABBAGE PLANTS—Extra strong Ellams, Nonpareil, Enfield Market, Drumhead, 100 1/3, 1,000 12/6.

ONION PLANTS—Ailsa Craig, Tripoli, Giant Rocca, 100 2/6, 1,000 21/-.

STRAWBERRIES, extra strong, transplanted, per 100, 10/-. Carriage extra.

WM. POWER AND CO. WATERFORD, SEEDMERCHANTS AND NURSERYMEN. 20 X

POTTING Mould, finest quality, specially prepared, 1/6 and 2/- bushel, 2 bushels 3/- and 3/6, delivered.—Ramsay, Ballsbridge. 27 X

PELARGONIUMS, choice Show and Regal varieties, strong plants, 7/- dozen, 6 4/-, free.—Ramsay, Ballsbridge. 27 X

POTATOES—Best selected "Dates" 7/6, Skerries 8/6 per cwt., delivered.—Carroll, 128 Upper Dorset street. 23 D

RAMBLER Roses, Crimson Ramblers, Dorothy Perkins, Lady Gay, and others, 1/6 and 2/6 each, postage 9d.—Ramsay, Ballsbridge.

RHUBARB—Best Early Scarlet Crowns, 6/- dozen, postage 1/-; Stools, 12/-, 18/-, 30/- dozen; packing 1/6, carriage forward.—Ramsay, Ballsbridge. 27 X

RASPBERRIES, strong fruiting, Superlative and leading varieties, 4/- dozen, 30/- 100; seconds, 3/- dozen, 20/- 100.—Ramsay, Ballsbridge. 27 X

RARE Pink Lily Valley, 4/- dozen, post extra.—Miss Palmer, Lodge, Dromahair. 25 D

SEED Grain—Prime Imported Record, Yielder, Waverley, Victory, Beseler's Prolific, White Potato, Banner, Captain, Supreme, and Black Tartary Oats; Bags free and carriage paid; cash with order. State sort and quantity.—Edmondsons, Seedsmen, 10 Dame st., Dublin. T

STRAWBERRY Plants, strong, one year old, to fruit next summer, Royal Sovereign and other leading varieties, 12/- 100, post free 1/6; Rooted Runners, 7/- 100, free, with illustrated cultural instructions.—Ramsay, Ballsbridge. 27 X

SHAMROCK, real, packed and posted, 9d., 1/-, 1/6.—Wilson, Orchardstown, Rathfarnham. 1 B

STILL to offer, Seed of "Arran Chief," "Irish Chieftain," "Shamrock," and "Tinwald Perfection" Potatoes.—Manager, Lissadell, Sligo.

TRIPOLI Onion Plants, 100 2/6.—Mesaner, Kilmore, Terenure. 1 A

TOMATOES, strong Plants, for early planting; best Greenhouse sorts, 6/- dozen; smaller, 4/-, ex pots; postage 9d.; cultural instructions.—Ramsay, Ballsbridge. 27 X

WANTED, a few Gardeners' Bell Glasses; must not be cracked or chipped. Write, quoting price, to K 10, this office. 25 D

WANTED, Potatoes, Leinster Wonder, for Seed. Particulars, "Z 3708, Potatoes," this office.

FURNITURE.

AT Highest Value—James Hill and Son, Bachelor's Walk, Purchase Furniture, Pianos, Antiques. T

ANY Furniture Residue, Contents of Houses Bought. Wren, Bachelor's Walk. 26 23

ALL, or Residue Furniture house Wanted; must be presentable.—K 127, this office. 26 D

ALL, or Residue Furniture, suitable gentleman's country house, Wanted.—K 132, this office. 26 D

BEST Bedroom Suite and two for maids' rooms Wanted.—K 125, this office.

BRUSSELS Carpet, 5¼ yards x 4; Persian Rug, Oak Dresser, Inlaid China Cabinet.—Darcy, 4 Donnybrook. 28 D

FURNITURE, suitable medium sized house, and Garden Tools, Wanted.—K 131, this office. 26 D

GENTLEMAN'S House of Furniture to be Sold; can be seen by appointment.—K 185, this office. 27 F

LAWLOR, Briscoe will Buy or Sell your Surplus Furniture. Auctions every Thursday—35 Ormond quay. T

LOOSE Cover for large Chesterfield Couch, rose silky tapestry, great bargain, 12/6.—K 251, this office.

LOOSE Covers, Curtains, etc., Ladies' own material made up.—Mrs. Franklin, 33 Gardiner's place.

REALLY good Bedroom Suite, Piano, General Furniture Wanted.—K 129, this office. 26 D

SOME few pieces Furniture, Ornaments and Useful Articles Wanted.—K 120, this office. 26 D

WANTED at once, all Furniture, suit fair sized house.—K 123, this office. 26 D

MUSIC, PIANOS, ETC.

FOR Sale, first class Piano, iron frame, by Knauss; seen by appointment.—R O 924, Irish Times Branch Office, Rathmines. 28 F

GRAMOPHONE, 4ft Grand Cabinet, powerful motor, record cupboard, plated fittings; cost £35 three months ago; sacrifice, 10 gns.; genuine bargain; no dealers.—Kinsella, 42a Great Brunswick st., Dublin.

PIANOFORTE, by recognised eminent maker, Wanted; particulars, approximate price.—K 122, this office. 26 D

PIANO suitable adult's practice, Wanted inside seven days. Particulars, K 124, this office. 26 D

PIANO, by outstanding good maker, Wanted; give particulars, price.—K 126, this office. 26 D

RECORDS at reasonable prices; Machines, Repairs.—Gramophone Stores, Johnston's Court, Grafton st., Dublin. T

WANTED, Piano, fair appearance and tone; kindly give particulars.—K 128, this office. 26 D

CONTINUED ON PAGE 10.

(5B)

At the cost of [...] per day, per fam[ily] Andrews' safegua[rd] the National Heal[th]

By Britain's choice, Andrews' Liver S[alt has] become the National Health Safeguard[...] Andrews' has by far the largest sale o[f any] Saline sold in the United Kingdom[...]

Andrews' is used in countless families to ward off Life's little Ills before they have a chance to grow and do real mischief.

Whenever the normal tone is lacking in Father, Mother or the Children, take or give a tea-spoonful in a glass of warm water. Repeat the dose for two or three mornings running to bring back healthy cheer.

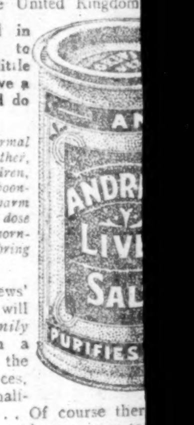

Used in this Andrews' way, the large Tin will last the average family rather more than a month costing, at the current reduced prices, approximately one halfpenny per day .... Of course ther[e are] more costly Salines, cheaper ones to[o.] Public favour indicates Andrews' as [...] good value and thoroughly reliable. [...] more is needless; paying less may [...] wise. Be sure you get the genuine An[drews] Liver Salt in the familiar green Tin.

REDUCED 1922 PRIC[ES] 10d. USUAL (4-oz.) SIZE, FAMILY (8-oz.) SIZE [...]

Sold by Chemists, Grocers, and Stores th[roughout] Ireland. Trade enquiries should be directe[d to] DUBLIN DEPOT—Great Ship Stre[et] BELFAST DEPOT—Duncrue [...]

Save your Andrews [...] Up to March 31st, you can exchange Lids [...] small or 6 large Tins for the Andrews' [...] Tooth Brush Lid-opener, etc.; or for the A[...] Nickel-plated Pencil Case (complete with re-f[ill]) Send Lids with your name and address d[...] written, on or before March 31st next, in[...] whether you need the Tooth Brush or the Pen[...] to Scott & Turner, Ltd., Newcastle-upon-[Tyne].

BABY HINCE.

Breast fed—thanks to Viro[l]

61, Carson Road, Canning Town[...]

Dear Sir,

Enclosed is photograph of my ba[by.] he is 12 months old and a very [...] healthy child. He has never been [...]

I have had six children, and this is [the] only one I have entirely breast-fe[d] thanks to Virol. Baby and myself h[ave] derived great benefit from it; it has b[een] a splendid tonic to me. I have take[n it] regularly 3 times a day. I have b[een] able to feed him without feeling [...] exhaustion for 11 months. I can[not] praise Virol too highly.

(Sgd.) Mrs. HIN[CE]

A remarkable fortifier agains[t] colds and chills at all age[s.] A great restorative agains[t] Influenza.

VIRO[L]

In Glass & Stone Jars, 1/3, 2/-, &[...]

VIROL, Ltd., Hanger Lane, Ea[ling,] London, W.5.

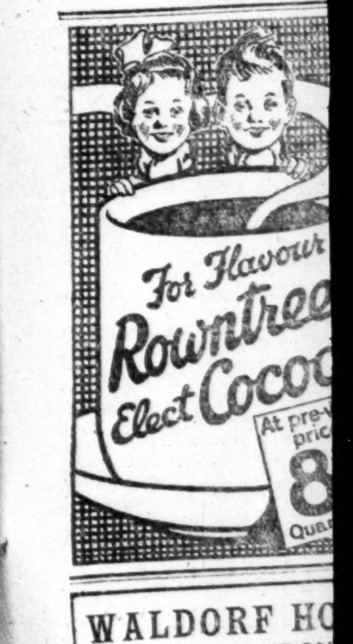

WALDORF HO[TEL]

ALDWYCH, LONDON

The well-known and popular Hotel midway between the City and We[st End,] the most convenient for BUSINESS, SHOPPING, & TH[EATRES.]

SPECIAL FEATURES

Telephone in every room. Bath Room adjoins nearly every be[droom.] Dinner Dances (10s. 6d. inclusive) Tuesday, Friday, and Saturd[ay.] Afternoon Teas, in Palm Court, 2s.

ALL PRICES REDUCE[D]

Cuisine maintained at same first-cl[ass] Orchestra from 1 p.m. until 12.15 Suppers served until 12.30 a.m.

Telephone—140 Gerrard. E. LUCA[S,] Gene[ral Manager.]

Telegrams—"Waldorfius, London."

Murray's TOFFIEKREE[M] THE PERFECT TOFF[EE] Of all Confectioners. R. S. MURRAY & CO., Ltd.

THE BEST RECORD of Irish Ev[ents,] 10-page illustrations, for home [...] Readers will be found in the WE[EKLY IRISH] TIMES. On Sale To-day. Price T[wopence.]

At the cost of ½d. per day, *per family*, Andrews' safeguards the National Health.

By Britain's choice, Andrews' Liver Salt has become the National Health Safeguard.... Andrews' has *by far* the largest sale of any Saline sold in the United Kingdom.

Andrews' is used in countless families to ward off Life's little Ills before they have a chance to grow and do real mischief.

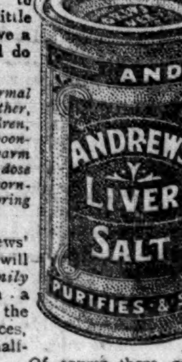

Whenever the normal tone is lacking in Father, Mother or the Children, take or give a tea-spoonful in a glass of warm water. Repeat the dose for two or three mornings running to bring back healthy cheer.

Used in this Andrews' way, the large Tin will last the average *family* rather more than a month costing, at the current reduced prices, approximately one halfpenny per day .... Of course there *are* more costly Salines, cheaper ones too, but Public favour indicates Andrews' as being good value and thoroughly reliable. *Paying more is needless; paying less may not be wise.* Be sure you get the *genuine* Andrews' Liver Salt in the familiar green Tin.

REDUCED 1922 PRICES
10d. USUAL (4-oz.) SIZE. FAMILY (8-oz.) SIZE **1/5**

Sold by Chemists, Grocers, and Stores throughout Ireland. Trade enquiries should be directed to:—
DUBLIN DEPOT—Great Ship Street, or BELFAST DEPOT—Duncrue Street.

Save your Andrews' Lids

Up to March 31st, you can exchange Lids from 12 small or 6 large Tins for the Andrews' *combined* Tooth Brush Lid-opener, etc.; or for the Andrews' Nickel-plated Pencil Case (complete with re-fills).
Send Lids with your name and address distinctly written, on or before March 31st next, indicating whether you need the Tooth Brush or the Pencil Case, to Scott & Turner, Ltd., Newcastle-upon-Tyne.

BABY HINCE.

Breast fed—thanks to Virol.

61, Carson Road,
Canning Town, E.

Dear Sir,
Enclosed is photograph of my baby; he is 12 months old and a very fine healthy child. He has never been ill.
I have had six children, and this is the only one I have entirely breast-fed—thanks to Virol. Baby and myself have derived great benefit from it; it has been a splendid tonic to me. I have taken it regularly 3 times a day. I have been able to feed him without feeling any exhaustion for 11 months. I cannot praise Virol too highly.

(Sgd.) MRS. HINCE.

A remarkable fortifier against colds and chills at all ages. A great restorative against Influenza.

VIROL

In Glass & Stone Jars, 1/3, 2/-, & 3/9.
VIROL, Ltd., Hanger Lane, Ealing, London, W.5.

WALDORF HOTEL
ALDWYCH, LONDON, W.C.

The well-known and popular Hotel, Situated midway between the City and West End, is the most convenient for
BUSINESS, SHOPPING, & THEATRES.

SPECIAL FEATURES.
Telephone in every room.
Bath Room adjoins nearly every bed room.
Dinner Dances (10s. 6d. inclusive) every Tuesday, Friday, and Saturday.
Afternoon Teas, in Palm Court, 2s.

ALL PRICES REDUCED.
Cuisine maintained at same first-class level.
Orchestra from 1 p.m. until 12.15 a.m.
Suppers served until 12.30 a.m.

Telephone—140 Gerrard.
E. LUCARINI, General Manager.
Telegrams—"Waldorfius, London."

Murray's
TOFFIEKREEM
THE PERFECT TOFFEE
Of all Confectioners.
R. S. MURRAY & CO., Ltd.

THE BEST RECORD of Irish Events, with up-to-date illustrations, for home and overseas readers will be found in the WEEKLY IRISH TIMES. On Sale To-day. Price Twopence.

YESTERDAY IN THE LAW COURTS.

BIG PAPER CONTRACTS

VERDICT AGAINST THE "FREEMAN'S JOURNAL."

The trial of the action brought by Follum Traesliberi against the *Freeman's Journal* Company, Ltd., and another, to recover damages, which were laid at £200,000, for breach of contract in the purchase of 5,000 tons of paper at £73 per ton, was brought to a close yesterday before Mr. Justice Dodd and a city special jury. The plaintiffs are paper manufacturers at Hornfoo, Norway, and their case, briefly stated, was that Mr. R. Hamilton Edwards, one of the directors of the *Freeman's Journal*, had entered into a contract with them on or about the 12th of April, 1920, the paper to be delivered in consecutive shipments during the year 1921. It was a condition of the contract that the defendants should procure a banker's guarantee for the fulfilment of their responsibilities with regard to the contract. The defendants, the plaintiffs alleged, had neglected to procure the banker's guarantee. The defendant company pleaded that Mr. Hamilton Edwards had no authority from them to enter into the contract, and also that the contract was contingent on the defendant company procuring a banker's guarantee, which they made all possible efforts to obtain, but were unable to do so.

Mr. Serjeant Hanna, Mr. FitzGibbon, K.C., and Mr. Dockrell (instructed by Messrs. D. and T. Fitzgerald) appeared for the plaintiffs.

Mr. S. L. Brown, K.C.; Mr. Dickie, K.C., and Mr. Molony (instructed by Messrs. Miley and Miley) appeared for the *Freeman's Journal* Company.

Mr. Lardner, K.C., and Mr. Devitt (instructed by Messrs. Fottrell and Sons) appeared for Mr. Edwards.

The case for the plaintiffs closed on Tuesday.

Mr. Brown continued his statement of the case for the defence. He explained to the jury the difference between the powers of a company and the powers of an individual to enter into contracts. A company was bound by its constitution, and could only make a contract with the powers that the constitution conferred upon it. If a company made a contract that was outside its powers the contract was invalid. A company could act only by resolution of its board; an individual could act for himself and enter into any contract he pleased within the law. Without the express power of the company no director could enter into a contract on its behalf.

Mr. Justice Dodd—What issue do you wish me to put to the jury?

Mr. Brown said that the questions that he wished to have put to the jury were:—(1) Was Mr. Robert Hamilton Edwards, when he signed the contract on behalf of the *Freeman's Journal* Company, acting under the express authority of the company; and (2) was Mr. Edwards, when he signed this contract on behalf of the company, acting under the implied authority of the company? Another question which might be put to jury was whether Mr. Edwards had been "held out" by the company as a person authorised to enter into contracts on their behalf. Dealing with the actual evidence on each of these two questions, he would like to say something in view of the charge made against Mr. Martin Fitzgerald of repudiating this contract as director. He and Mr. Edwards were the sole shareholders and directors of the company. Naturally enough, Mr. Edwards, who resided chiefly in London, attended to one portion of the business of the company, such as the buying of paper, machinery, and that sort of thing; while Mr. Fitzgerald, who was mainly resident in Dublin, attended to the Dublin part of the business. But that did not give either of them the right or power of deciding on any matter of business without the formal assent of the board expressed by resolution.

Mr. Edwards was a very able man. He at one time was a very wealthy man, but he was fond of speculation, and, unfortunately for the company, his recent speculations had not been entirely successful, with the result, as had been mentioned in Court yesterday, that unfortunately he had been adjudicated a bankrupt within the last three or four days. Unfortunately the condition of the paper market in 1920 lent itself to speculation. There was, in fact, a world shortage of paper, and prices were rapidly rising. The paper market, therefore, lent itself to speculation, and Mr. Edwards, who was fond of speculation, would naturally take the opportunity of speculating in the paper market. It was too much for Mr. Edwards, who, purporting to act on behalf of the *Freeman's Journal*, entered into at least four contracts for the purchase of 7,800 tons of paper. He had no authority to enter into these contracts at all. The contracts made by the company were duly carried out; but when it came to the 8,000 tons of paper to be purchased for a rise Mr. Martin Fitzgerald would have nothing to do with it, and the details were not communicated to him until he was in Mountjoy Prison. No authority was given to Mr. Edwards to enter into these contracts, and there was no "holding out" of Mr. Edwards as the agent of the *Freeman's Journal* Company.

Mr. Justice Dodd said that there was a question as to what an ordinary business man might expect.

Mr. J. J. Kelly, secretary to the defendant company, produced a minute book to show that the Board had not authorised this contract.

Mr. P. Stewart assistant manager of the defendant company, spoke of a letter dated 7th September to Mr. Edwards (who was then abroad), asking for particulars. Witness knew nothing about the contract. He sent all his correspondence to Mr. Edwards, as instructed.

In answer to a juror, the witness said that the price he paid for paper in 1921 was from £45 to £50 a ton.

Mr. Martin Fitzgerald, in answer to his counsel, said that he took no part in any of the preliminary negotiations about paper and machinery. That was left to Mr. Edwards. He devoted his attention to the policy of the paper and to interviews with the different heads of departments. He was not there as a sleeping partner.

It was in March, 1920, that he had first heard that Mr. Edwards had entered into this contract. As there was a large amount of money involved, he took some time to make up his mind as to whether he should ask the bank to give the guarantee, or some other bank acting for his bank. The matter came before the Board, and the contracts were approved. After that he went to the bank to ask them to give a guarantee.

PURCHASE FOR SPECULATION.

Mr. Brown—You took all the necessary steps on behalf of the *Freeman's Journal* to carry out the requirements of the contracts? Yes.

And you did make arrangements with the bank to enter into irrevocable credits with regard to those four contracts? Yes.

How much of the 7,800 tons of paper was bought for the purposes of the newspaper?

Mr. Serjeant Hanna objected, and the question was not allowed.

Was any, and, if so, what portion, of the paper bought for the purpose of re-sale? Close on 3,000 tons were bought for the purpose of speculation, for which we put up our bank guarantee, and we paid for that amount.

And you took delivery of 4,800 tons? Yes.

Did you also pay for that? Yes; we carried out our contract in full by our bank guarantee in all cases.

With reference to the contract sued on in this action, when did you first hear of the negotiations being carried on by Mr. Edwards for the 5,000 tons? I should say about the end of March, 1920. At a meeting of the Board there was a letter on the subject read, and a resolution was passed that he might negotiate about the contract, and report. Some considerable time previously a question arose about putting up the bank guarantee for the contract, and he (witness) declined absolutely to have anything at all to do with it.

Mr. Serjeant Hanna—Supposing the cost of paper had gone up, instead of down, would the *Freeman's Journal* have taken the profits?

The Witness—In my opinion, we should never have got an ounce of paper, because the contract was never completed.

You only repudiate the debt now, and say that it had no legal consideration? I repudiate it because I never was a party to it. It was not a contract with the *Freeman's Journal* at all.

A PERSONAL CONTRACT.

Do you mean to say that it was a personal contract? Yes. Do you say that Mr. Hamilton Edwards in entering into the contract was doing it for himself? Yes. He was not making it on my behalf, or on behalf of the company. I say nothing further.

In March, 1920, when this contract was entered into, were you and Mr. Edwards on friendly terms? Yes.

Has he ever claimed that this contract was his? He has.

When? Several times.

Don't you know it was signed by him on behalf of the company? No, I never saw the document.

You knew that he was negotiating? Yes.

I suppose you will say that Mr. Edwards's plea, which is on the file of the Court, saying that he had authority to enter into the contract, is untrue? I do. I say that he had no authority, direct or indirect, to do it.

What he says in his defence is untrue? Absolutely.

The company consists of you and Mr. Hamilton Edwards, and no one has a penny in the company but the two of you? No.

Why are you repudiating this contract? Because it never had my sanction or consent.

Mr. Justice Dodd—Because he does not want to pay.

Mr. Fitzgerald—If the contract was made by the company, I would pay to the last penny.

Mr. Justice Dodd—He was the managing director, and you were his joint director and colleague. You would not let the left hand know what the right hand was doing.

Mr. Fitzgerald—He was not the managing director of the company.

This closed the evidence for the *Freeman's Journal*.

Mr. Serjeant Hanna asked for a direction, on the ground that on the evidence Mr. Edwards was held out as the agent of the company, and had authority to deal with the paper contracts.

Mr. Brown also asked for a direction on behalf of his clients.

The Judge refused both applications, and said that he would leave the case to the jury.

Mr. Lardner then asked for a direction on behalf of Mr. Edwards.

Mr. Serjeant Hanna in opposing, said that Mr. Fitzgerald's evidence disclosed ample material to show that Mr. Edwards had been guilty of breach of warranty and authority so as to make him liable.

The Judge refused this application also.

SUMMING UP.

Mr. Justice Dodd summing up, submitted a number of questions to the jury which were substantially, whether Mr. Edwards had authority to enter into this or any contract on behalf of the company, and whether his authority was express or implied. His lordship explained that in point of law an implied contract was such a contract as an ordinary business man would be justified in acting upon in the ordinary way of business.

In reply to a juror his lordship said that he was of opinion that it was a breach of contract on the part of Mr. Fitzgerald not to have supplied the banker's guarantee. As guarantee had been given by him in the case of the other contracts mentioned.

The jury came into Court and said that they could not agree.

Mr. Justice Dodd said that he must direct the jury to assess the damages. The evidence showed that £40 was the present-day selling price of the paper. The contract price was £73 per ton. The difference was £33, and that multiplied by 5,000, would give a sum of £165,000. That was the sum that they were to assess.

A Juror—Are we compelled to do this?

The Judge—You are compelled to assess these damages, contingently.

The jury found for the plaintiffs and assessed the damages at £165,000.

Judgment for that sum was entered, but a stay of execution for three weeks was granted.

UNSATISFACTORY ANSWERS.

BANKRUPT SENT TO PRISON.

In the Bankruptcy Court, before Mr. Justice Pim, yesterday, Tobias Halpin, of Blessington, was up for further examination. He was adjudicated bankrupt on the petition of Bridget Boylan, who obtained a judgment against him for slander, and according to the evidence previously given, he transferred soon afterwards, any money that he had in the bank, to his wife's account, and, having ceased dealing in cattle, left himself a pauper, utterly unable to pay the only debt that he owed; namely, about £120, to Mrs. Boylan. His wife had a grocery and provision business at Blessington, and although his name was over the door everything connected with the house and business was her property. The bankrupt admitted that he received something like £700 for cattle which he sold in December last, but he explained that that was disposed of in paying the bank what he owed it, and the rest he paid to his wife in re-payment of a loan that she had given him to pay rent for grazing.

In her evidence, which was taken at a previous sitting, Mrs. Halpin, wife of the bankrupt, stated that she was willing to pay the debt, if he would allow her to do so, and she also said that the bankrupt had means to pay if he desired to do so.

Mr. McKee, manager of the Blessington branch of the Ulster Bank, told the Court last Friday, that Halpin had £600 on deposit, and that on the 3rd of January last, Halpin endorsed the deposit receipt, and squared up his current account on which there was a debit of £670 17s. 10d., closed the account and opened a new one in his wife's name, with a lodgment of £150.

Mr. Lardner—So that your story about having paid your wife's loan out of the cattle money is an absolute falsehood? It is not a falsehood.

Mr. Justice Pim—You forget that banks keep records.

The bankrupt was committed to prison for unsatisfactory answering.

FROM THE LEGAL DIARY.

LAW NOTICES—Thursday, March 2nd, 1922.

HIGH COURT OF APPEAL FOR IRELAND, at 11. Appeal—Sheehy v. Gleeson (new trial motion).

H.M. COURT OF APPEAL IN SOUTHERN IRELAND.—In King's Bench Court No. 2. For Hearing. Interlocutory Appeal—Bradshaw v. Callery. To be Mentioned—Rice v. Begley. For Hearing. Final Appeal—Breslin v. Walsh.

HIGH COURT OF JUSTICE IN SOUTHERN IRELAND. CHANCERY DIVISION. LORD CHIEF JUSTICE OF IRELAND. In Lunacy. Before the Registrar, at 11.30—Adj. summons, Gerrey and Huggard; do. J. H. Dixon; summons, do.; do., French and French; statement, F. G. Dickson. Before the Examiner, at 11.30—Adj. s. veh. so., D. J. Reilly; veh. so., R. Hunter. Chambers. Before the Chief Clerk, at 11.30—Kennedy, minors, Rodnett; Kirwan, minors (O.S.). Before Mr. Murphy, at 11.30—Willan, a minor, vouch.

ROLLS.—The Master of the Rolls in the High Court of Appeal for Ireland. Rolls Chambers, 11—National Bank v. Ring; Leng and Co. (Dublin).

MR. JUSTICE POWELL.—Actions—Skelly v. Skelly; Jordan v. Jordan. For to-morrow. At Chambers—Bromhead's trusts—Public Trustee v. Bromhead. This Day. Before the Chief Clerk—Graham v. Atwell; M'Nulty v. M'Grath; Hearne v. Murphy; Walsh v. Barry; Croke v. Croke; Peacocke v. Peacocke. Before Dr. Webb, 11.30—Lindsay v. Clarke, veh. so.

TAXING OFFICE.—Master Kilbride, 11—M'Gill, decd., P. C. A. Marley; Monaghan Co. Council v. Monaghan Co. Council; G. Rogers; Walsh v. Doyle; V. O'Reilly; Dayton v. Banky Woollen Mills, W. Findlater and Co.; Quirke and S.L. Acts, Gore and Grimes. Master Denning, 11. Experts Taxations—A person of unsound mind, G.S., W. J. Shannon and Co. Master Macnamara, 11—Davoren v. Davoren, Concannon and Fahy; Von Schausenberg v. Livingston, Wynne and Wynne; Cooper v. General Accident Fire Assurance Co.; L. J. O'Neill.

LAND JUDGES.—Receiver Office. Mr. Dickinson, Examiner, at 11. Applications for Directions—Popham v. Bennett and Bennett v. Popham, from 23rd Feb.; Boyd-Rochfort v. Chapman; Ross v. Whitestone. At 11.30. Receivers' Accounts—Wm. H. Massey's estate, from 23rd ult., H. J. W. Dowse; Sutton v. O'Brien, H. F. Chidley; Goff v. Carroll, H. B. W. Doran; Peacocke v. Peacocke, from 27th ult., E. Connihan; Reardon v. O'Flanagan, re-entry, A. J. Reddy.

KING'S BENCH DIVISION.—In Court 1. Crown Side. Experts Motions. Civil Side. Experts Motions. Summonses—Bassano v. Bonass; Phillipson v. Lehane. Garnishee Order—Doherty v. Doherty. Attendance Order—Phillipson v. Lehane.

BANKRUPTCY.—Before the Chief Registrar or Chief Clerk, at 11—Lawlor, veh. so., J. A. Henderson; arrangt., ac. comp., J. H. Dixon; Roark, pr. dis. and veh., Quirke and Co.

TRIALS BY JURY.—Mr. Justice Dodd, in Nisi Prius Court No. 2 at 11. City Special—Fernstrom v. "Freeman's Journal" (1919), Ltd., and another (breach of contract); Cooke v. Farrell (conversion). A large attendance of City Special Jurors is required this morning in Nisi Prius Court No. 2 at 11 o'clock. Absent jurors will be fined. The City Common Jurors need not attend until they see notice in the "Legal Diary." For Friday:—Non-Juries—Murphy v. Hughes (to be mentioned); Elkinson v. Wilson and a counterclaim (promissory note); Boyd-Barrett v. Reilly and a counterclaim (rent), to be mentioned.

IRISH LAND COMMISSION.—Land Purchase Acts. Before Mr. Dick, K.C., at 11—H. W. Bailey, owner and petr., rental; G. H. Boyd-Rochfort (E.C. 8921), settle schedule. Before Mr. Stubbs at 12.45—John Berkeley (E.O. 6301). Before Mr. Wilson at 3—W. M'Adam (E.O. 9554) "Vincent's head rent, discharge rulings. Before Mr. Sullivan at 11—H. C. Bourke (E.C. 7453), veh. Before Mr. Franks at 12—Garrett Wall (E.C. 6539), veh. At 3—J. H. Ryan (Blount's rent).

BEFORE THE RECORDER.—At 11. Workmen's Compensation Act, 1906—Richard Archibold (applicant), Joseph Cooke (respondent); Mary E. Asquith, Hammond Lane Foundry; James Carthy, B. and I. S.P. Co.; Patrick Campbell, M.G.W. Rly. Co.; Robert Crawte, Pullar Phibbs and Co.; Kate Cullen and others, G. and J. Burns; James Doyle, Nicholas Gallagher; Alice Duff and others, G. and J. Burns; Mary Dolan, John Jameson and Co.; Gt. N. Rly. Co., Patrick Healy; Michael Guilfoyle, George Steele; Michael Gorey, Pullar Phibbs and Co.; William Hancock, the Air Ministry; Samuel Hislop, A. H. Bez, Marion Leonard, Patrick F. Fearon; James O'Donnell, Leo Doyle; Ernest Kelly, James Gibson and Son; Michael Ryan, Dub. Gen. S.S. Co.; John Sloan, "Dublin Evening Mail"; William Smith, Marshall and Cameron.

KINGSTOWN DISPUTE.

CHARGE AGAINST HEALTH AUTHORITY.

Dr. Boyd Barrett, Local Government Board (Dail Eireann) Inspector, attended at Kingstown Town Hall yesterday afternoon for the purpose of inquiring into allegations made by Mr. George Dixon, a member of the Urban Council, Kingstown, and his brother, Mr. John Dixon, against the Public Health Committee of the Council. The matter concerned a house, 26 Mulgrave street, Kingstown, where Mr. John Dixon lived. It was alleged that the house was not habitable, and that, owing to the inaction of the public health authority and the landlord, two of Mr. J. Dixon's children had died.

Mr. James Brady, who appeared for Messrs. Dixon, stated his case at length, and called John Dixon to give evidence.

Mr. W. J. Larkin, President of the Dublin Town Tenants' Association, at this stage expressed a desire to question witnesses in the interests of tenants generally.

Mr. Brady said that he represented the tenant in this case, and he objected to Mr. Larkin interfering. "As a member of the Incorporated Law Society I protest against it," he said, "and also as a strong trade unionist I object, just as I would object to a bricklayer doing a shoemaker's work."

Mr. Larkin held that as a public representative he had a right to take part in the inquiry.

Dr. Barrett said that if at any stage he thought he required any assistance from Mr. Larkin he would call upon him.

The inquiry was adjourned until 16th inst.

Mr. John O'Byrne (instructed by Mr. E. J. Kenny) represented the Kingstown Urban Council.

SHELBOURNE PARK SOLD.

Yesterday, at the salerooms of Messrs. Walsh, Beckett and Co., auctioneers, the premises known as Shelbourne Park, the property of the Shelbourne Sports Company, Limited, were sold to Mr. L. J. O'Neill, solicitor, in trust. Messrs. Thomas Geoghegan and Co. had carriage of the sale for the liquidator (Mr. Vincent Crowley).

WELCO Cocoa! The best make; There's life in every sip you take.—(Advt.)

TRACKING CRIMINALS.

MANY ARRESTS MADE IN DUBLIN.

Several arrests have been made by the Irish Republican Police in Dublin in connection with recent motor car and cycle robberies, holds-up, and attempted murders. Other forms of crime are also being dealt with, and it is reported that the delinquents are likely to be brought to justice speedily. No fewer than 101 criminal cases are awaiting trial at present.

In connection with the Drumcondra Post Office hold-up, when an attempt was made to murder the postmistress, her female assistant, and the messenger boy, three men have been arrested, and remanded in custody to Mountjoy Jail by a special district court held at 41 York street. They will come before a circuit court for trial.

A charge of stealing cycles from Messrs. Guinness will also come up for hearing very soon. In this connection, it is stated that of the bicycles reported missing, 75 per cent. have been restored to their owners by the I.R. police. In most cases the court has been content to inflict a fine and order the payment of damages to the owners of the machines.

Several stolen motor cars have been recovered, and for this offence there are four men in custody at the moment. Some of the thieves are, it is stated, well-known "crooks," and others are beginners at the "game."

Three arrests have been made in connection with the attempted robbery and murder in Meath street, when the owner of a shop was shot and seriously wounded on account of her refusal to hand over money at the point of the revolver.

There have been two arrests for complicity in the Shelbourne road hold-up. The prisoners in this case have been remanded for trial.

DANGEROUS BUILDINGS.

TENANTS' HARD LOT.

A Republican Parish Court, which sat at 41 York street, Dublin, yesterday, adjourned an application for an order to close the houses, 5 to 8 Chapter place, adjacent to St. Patrick's Cathedral, in order to see whether the Housing Committee of the Corporation could provide accommodation for the families affected.

Mr. T. F. Burke, who represented the Corporation, said that army huts were supposed to be cheap, and accommodation must be found.

Mr. H. Rooke (Messrs. Henry Rooke and Rooke), acting on behalf of the Chapter of St. Patrick's Cathedral, owners of the property, said that when the case was before the Court on a former occasion he undertook to bring the matter before the Chapter. They got Mr. R. G. Kirkham to inspect the property, and he reported that the walls and roofs in some cases were beyond repair. In his opinion any outlay in carrying out repairs would be a waste of money, and the tenants would have to be removed before anything could be done. Four houses should be taken down. The dwellings must have been in their present condition for the last five years. £1,500 would be necessary to put the houses in a habitable state, and with this expenditure the cost of the upkeep would be very considerable.

Mr. Burke said that two of the houses were absolutely dangerous, and would have to be taken down.

The President expressed the opinion that the action taken with regard to those houses was very belated, if they were in the same condition four or five years ago. The Corporation and the other side had left the places to go to rot, and now they wanted to throw out twenty-one families, representing over 80 people. "You are not going," he added, "to get me to do that."

Mr. Burke—What could be done?

The President—You take the responsibility.

Mr. Burke said that they would have to make some temporary arrangement for the housing of the tenants.

Mr. Rooke explained that the Chapter were tenants to Lady Ardilaun for the sexton's house, and they had to buy up this place in order not to let that go. He could assure the Court that the Cathedral people had no Machiavellian dodge in putting any people out.

Mr. Rooke said that they did not come into touch with the property until the lady who was the lessee died in December, 1918. The Cathedral people bought this block of property the year before. When she died she owed a half-year's rent. The Cathedral people did not get a bawbee out of the place.

The President—Possibly you did not want it. Your object in acquiring it was to get possession of it.

Mr. Rooke—The honest object was to get possession of the sexton's house.

The Chairman—It was not to build a model housing scheme?

Mr. Rooke—I don't know that a Church body could undertake a scheme of that kind.

The President—Did the Corporation know of the existence of this property?

Mr. Burke—I don't know that they could act sooner. He added that he would bring the matter before the Housing Committee to see what could be done in the way of temporary accommodation.

Mr. Fagan expressed the view that the Corporation and the Cathedral were responsible for the existing state of affairs.

The President said he did not like the sort of protection that would be provided by putting people out on the street. There was, he declared, some gross neglect.

DUBLIN SHIPPING REPORT.

Barometer—29.50. Wind and Weather—W, to W.N.W. wind, light breeze; fine and clear.

Foreign Arrival—Kenbane Head, of Belfast (3,269 tons), from New Orleans, via Belfast, with a general cargo consigned to owners, discharging at Shelter Sheds, Alexandra Basin.

Coastwise Arrivals—Lady Kildare, Lady Wicklow, from Liverpool, with goods; Lady Meath, from Manchester, with goods; Yarrow, from Silloth, with goods; Brier, from Heysham, with goods, Madie, from Liverpool, with wheat; Holyhead, from Waterford, with oats; Carrowdore, from Manchester, with supplies; Moyallon, from Liverpool, with coals; Dinorwic, E. Hayward, Prase, Penrhyn, Alyn, from Garston, with coals; Amy Summerfield, from Preston, from coals; Thelma, from Liverpool, with coals; Beechfield, Mary Summerfield, from Ayr, with coals; Ferrum, from Saundersfoot, with coals; Sapphire, from Irvine, with coals; Bandon, from Liverpool, light.

Foreign Departure—Coelleda, of Philadelphia (3,453 tons), Otter, for Baltimore (U.S.A.), light.

Coastwise Departures—Lady Kerry, for Holyhead, with troops, etc.; Bandon, for Liverpool, with goods; Fastnet, for Cork, with goods; Brier, for Heysham, with goods; Clagnan, for Londonderry, with manure; Arran Firth (motor), for Middlesbro', with old rails; Eildir, for Port Dinorwic, light; Ziliah, for Garston, light; Slievenamon, for Strangford, light; St. Fintan, for Birkenhead, light.

LLOYD'S MAIL NEWS.

ACTOR, from Liverpool, arrived Barbadoes 28th.
ANDES, for Southampton, left Lisbon 28th.
APPAM, Lagos for Plymouth, called Teneriffe 27th.
AQUITANIA, for Southampton, left New York 28th.
AVON, for Southampton, left Santos 28th.
FENDU, for London, left Las Palmas 28th.
CALEDONIA, London for Bombay, called Gibraltar 28.
CELTIC, from Liverpool, and NINIAN, from London, arrived New York 28th.
CHAMA, London for Duala, called Las Palmas 28th.
CHINDWARRA, Melbourne for Berry, arr. Natal 28th.
CHANGUINOLA, for Avonmouth, left Santa Marta 25.
CITY OF AUCKLAND, from Liverpool, arrived Bombay 26th.
CITY OF GENOA, for Plymouth, left Bombay 28th.
CITY OF MADRID, for Beira, left Gravesend 28th.
CITY OF SIMLA, from London, arr. Hakodate 25th.
CORINTHIC, London for Wellington, left Balboa 20th.
DESEADO, for Liverpool, left Vigo 28th.
LICTATOR, for Liverpool, left Buenos Ayres 27th.
DUNLUCE CASTLE, from London, arr. Beira 26th.
DURHAM CASTLE, from Mauritius, arr. Gravesend 1.
GRANTULLY CASTLE, from London, arrived Table Bay 26th.
HARUNA MARU, for London, left Shanghai 27th.
HOBSONS BAY, for Brisbane, and CATALINA, for Puerto Rico, left Gravesend 1st.
INDOO, Hull for Bombay, arrived Alexandria 26th.
KALYAN, London for Yokohama, arr. Port Said 28th.
MALWA, Sydney for London, and MANTUA, London for Sydney, left Colombo 28th.
MARTABAN left Rangoon 27th.
MERCHANT, for London, left Norfolk 27th.
MIDDLESEX, for Australia, left Avonmouth 28th.
OLYMPIC, for New York, left Southampton 1st.
ORVIETO, London for Brisbane, arr. Melbourne 1st.
OXONIAN, for Liverpool, left Portland, Maine, 28th.
SAGAMA, for River Plate, left Cardiff 28th.
SARDINIA, London for Calcutta, arrived Madras 26th.
SAXON, from Southampton, arrived Madeira 28th.
SCANDINAVIAN, from St. John, arr. Liverpool 1st.
SCOTIAN, Southampton for Bombay, and NYANZA, London for Calcutta, called Aden 27th.
SETTLER, Maceio for Liverpool, called Las Palmas 26.
SIBIR, for England, left Maceio 27th.
TOYOHASHI MARU, from Liverpool, arr. Shangai 26.
TRAFFORD HALL, from Clyde, arr. Bombay 27th.
UMONA, from London, arrived Natal 25th.
URBINO, from New York, arrived Manchester 28th.
WILTSHIRE, for Liverpool, left Norfolk 28th.
WOODARRA, for Brisbane, left Mersey 28th.

Cunard Line.

AQUITANIA left New York at noon on Tuesday for Southampton, via Cherbourg.
PAVIA passed Gibraltar on Monday for Bristol and Liverpool.
SEA VICTORY left Leghorn on Tuesday for Genoa.
SCYTHIA left New York at 6 p.m. on Tuesday for Liverpool, via Queenstown.
TYRIA left Constanza on Tuesday for Constantinople.

ADVERTISEMENTS.

The following is the order of advertisements in to-day's IRISH TIMES:—

FIRST PAGE.	Public Notices.
Births, Marriages, and Deaths.	Government Notices.
Railways.	TENTH PAGE.
Legal Notices.	Auctions.
Shipping.	Houses and Lands.
Hotels.	Poultry, Eggs, Dairy, &c.
Education.	Furniture & Household.
Horses.	Music, Pianos, &c.
Contracts.	Dress for Sale & Wanted.
Lost and Found.	Horses, &c.
Situations Vacant and Wanted.	Dogs for Sale & Wanted.
SECOND PAGE.	Tuitions.
Cycles and Motor Cars.	Schools.
Medical.	Stabling to Let and Wanted.
Specific Articles for Sale and Wanted.	Business Premises.
Garden, &c.	Houses to Let and Wanted.
FOURTH PAGE.	Apartments.
Amusements.	Seaside and Country.
	Miscellaneous.

There were slight earth tremors in Melbourne at 1 o'clock yesterday morning. The centre of disturbance was estimated as being 160 miles away. No damage was done.

Overland Cars KEEP UPKEEP DOWN. Overland Cars KEEP UPKEEP DOWN.

Overland

£325
STANDARD TOURING MODEL
A Completely Equipped Five-Seated Family Touring Car.

£440
MANCHESTER MODELE-DE-LUXE
with English Coachwork, Wind-Screen and Lamps, Real Leather Upholstery and Long Wheel-base.

THE FINEST CAR—VALUES OBTAINABLE!
Write for EVIDENCE FOLDER with R.A.C. Certificate and Name of nearest Agent.

WHY YOU SHOULD BUY AN OVERLAND:
1. VALUE—*£325* for the Five-Seated Family Touring Car. Completely equipped.
2. ECONOMY—Owner's report:—30 miles to the gallon of petrol. 1,000 miles to the gallon of oil. 8,000 to 10,000 miles per set of tyres.
3. SERVICE—The Overland Service Department is always at your disposal. Large stocks of spares instantly available.
4. AGENTS—Overland agents everywhere.

1922 OVERLAND MODELS:

TOURING CAR, MANCHESTER MODELE-DE-LUXE (The Complete Family Car)	£440
TWO-SEATER MANCHESTER MODELE-DE-LUXE (With Double Dickey)	£420
THREE-QUARTER LANDAULETTE (All with 106-inch Wheel base)	£595
STANDARD MODEL FIVE-SEATER	£325
SEDAN enclosed Five-seater	£535
WILLYS-KNIGHT TOURING CAR, Five-seater (As used by H.R.H. the Prince of Wales)	£695
WILLYS-KNIGHT SEDAN Five-Seater	£975

We welcome your visit to our Showrooms for a really demonstrative trial run.

MANCHESTER MODELE-DE-LUXE TOURING CAR

WILLYS OVERLAND CROSSLEY LIMITED,
British Factory and Sales Dept., Heaton Chapel, Manchester.
Showrooms - 151-3 Great Portland Street, London, W.1.

Overland Cars KEEP UPKEEP DOWN. Overland Cars KEEP UPKEEP DOWN.

OVERLAND AGENTS:
Deferred Payments Arranged.
Robert Callow & Sons,
44 Westland Row.
'Phone 654 - - - - Wires, Callow.

FROM THE LONDON GAZETTE.

WAR OFFICE, March 1, 1922.

REGULAR FORCES.

Special Appointment.—Class FF.—Lieutenant F. Clancy, 7th (the King's) R.T.A., October 18, 1920.

The undermentioned appointment is made at the War Office:—A.A.G.—Lieutenant-Colonel A. C. Grazebrook, O.M.G., D.S.O., Inniskilling Fusiliers, vice Brevet Lieutenant-Colonel E. R. Fitzpatrick, C.B.E., D.S.O., Loyal R., February 10, 1922.

Royal Army Service Corps—Temporary Lieutenant B. C. McC. Hannan relinquishes his commission on completion of service, May 25, 1921, and retains the rank of Lieutenant.

REGULAR ARMY—RESERVE OF OFFICERS. GENERAL LIST.

The undermentioned officers to be Colonels and to retain their honorary rank as stated, March 1, 1922:—Hon. Major-General—Major H.R.H. Prince Arthur of Connaught, K.G., K.T., G.C.M.G., G.C.V.O., C.B., Personal A.D.C. to the King, Brevet Lieutenant-Colonel (Hon. Major-General), retired pay, Governor-General and Commander-in-Chief, Union of South Africa, and High Commissioner for South Africa, from the Greys; Lieutenant-Colonel G. P. Dawnay, C.B., C.M.G., D.S.O., M.V.O. (Hon. Major-General), from Coldstream Guards; Major S. F. Mott, C.B., Brevet Lieutenant-Colonel (Hon. Major-General), retired pay, from K.R.R.C.; Lieutenant-Colonel C. M. Ross-Johnson, C.B., C.M.G., D.S.O., Brevet Colonel (Hon. Major-General), retired pay, from R.H. and R.F.A.; Lieutenant-Colonel Sir H. F. E. Freeland, K.C.I.E., C.B., D.S.O., M.V.O. (Hon. Major-General), retired pay, from R.E.; Lieutenant-Colonel L. W. Atcherley, C.M.G., C.V.O. (Hon. Major-General), Major, retired pay, from R.A.S.C.

To be Colonel, and to retain temporary rank of Major-General—Major Sir L. O. FitzM. Stack, K.B.E., C.M.G., retired pay (temporary Major-General in the Army), from Border Regiment.

Hon. Brigadier-Generals—Lieutenant-Colonel E. A. Wood, C.M.G., D.S.O. (Hon. Brigadier-General), General List; Lieutenant-Colonel the Earl of Athlone, G.C.B., G.C.V.O., C.M.G., D.S.O., Personal A.D.C. to the King, Brevet-Colonel (Hon. Brigadier-General), Major, and Brevet Lieutenant-Colonel, retired pay, from 2nd L.G.; Lieutenant-Colonel Sir W. T. F. Horwood, K.C.B., D.S.O., Commissioner of Police of the Metropolis (Hon. Brigadier-General), from 5th L.; Lieutenant-Colonel P. D. Fitzgerald, D.S.O. (Hon. Brigadier-General), retired pay, from 11th Hussars.

From R.H. and R.F.A.—Lieutenant-Colonel E. B. MacNaughten, C.M.G., D.S.O., A.D.C., Brevet-Colonel (Hon. Brigadier-General), retired pay; Lieutenant-Colonel M. J. MacCarthy, C.M.G. (Hon. Brigadier-General), retired pay.

From R.E.—Lieutenant-Colonel P. Maud, C.M.G., C.B.E., Brevet-Colonel (Hon. Brigadier-General), Major, retired pay.

From Grenadier Guards—Lieutenant-Colonel C. R. Champion de Crespigny, C.B., C.M.G., D.S.O. (Hon. Brigadier-General), retired pay; Lieutenant-Colonel G. F. Trotter, C.B., C.M.G., C.B.E., D.S.O., M.V.O. (Hon. Brigadier-General), Major, retired pay; Major E. F. O. Gascoigne, C.M.G., D.S.O., Gentleman-at-Arms, Brevet Lieutenant-Colonel (Hon. Brigadier-General), Captain, retired pay; Lieutenant-Colonel Sir T. D. Jackson, Bart., D.S.O., M.V.O. (Hon. Brigadier-General), retired pay, from King's Own Regiment; Lieutenant-Colonel W. F. Sweny, C.M.G., D.S.O. (Hon. Brigadier-General), retired pay, from Royal Fusiliers; Lieutenant-Colonel J. W. V. Carroll, C.M.G., D.S.O. (Hon. Brigadier-General), retired pay, from Norfolk Regiment; Lieutenant-Colonel W. F. Hessey, D.S.O., Brevet-Colonel (Hon. Brigadier-General), Major, retired pay, from Inniskilling Fusiliers; Lieutenant-Colonel C. C. Hannay, D.S.O. (Hon. Brigadier-General), retired pay, from Dorset Regiment; Lieutenant-Colonel R. F. Legge, C.B.E., D.S.O. (Hon. Brigadier-General), retired pay, from Leinster Regiment; Lieutenant-Colonel C. F. Aspinall, C.B., C.M.G., D.S.O. (Hon. Brigadier-General), retired pay, from Royal Munster Fusiliers.

From R.A.S.C.—Lieutenant-Colonel A. G. F. McNalty, C.M.G., C.B.E. (Hon. Brigadier-General), Major and Brevet Lieutenant-Colonel, retired pay; Lieutenant-Colonel H. A. Knox, C.M.G., C.I.E., C.B.E. (Hon. Brigadier-General), Major, retired pay.

Intelligence—Captain A. J. Finny, late R.D. Fusiliers, to be Captain, October 24, 1921, with seniority of August 25, 1918.

The undermentioned relinquish their commissions on completion of service, September 1, 1921:—

INFANTRY—SERVICE BATTALIONS.

Royal Irish Regiment—Temporary Lieutenant W. F. Abercrombie, and retains the rank of Lieutenant. Inniskilling Fusiliers—Temporary Second Lieutenants, and retain the rank of Second Lieutenant—C. E. de Ath, W. H. Oswald, T. M. Phenix, G. White.

JUNIOR ARMY & NAVY STORES. MILITARY TAILORS & OUTFITTERS.

A few Officers' best quality Khaki Whipcord Service Jackets, medium sizes, our own make, to clear at 70/-. Best quality British Warms, our own make, at Half-price, 84/-. Regulation Swords, guaranteed proved blades, S.B. scabbard, £5. Fox's fine quality Spiral R.A.F. Puttees, per pair, 7/6. Khaki Heavy Viyella Shirts, 15/6.

PRODUCE AND FOOD.

CATTLE.

GLASGOW CATTLE, Wednesday.—Dead meat market lighter owing to the shorter supplies of Irish, the best of which made 10½d. to 11d. per lb.; secondary, 9d. to 9½d.; States beef makes 10½d. to 10¾d. For sheep, small hoggets were selling at 1/4 to 1/5½; secondary 1/4 to 1/4½; wethers, 1/3 to 1/4; ewes, 1/1 to 1/3 per lb.

WAKEFIELD CATTLE, Wednesday.—Market again opened under restrictions, but only 503 sheep were offered and these met a slow trade at 16d. to 16½d. per lb. No fat cattle shown.

GRAIN.

FLOATING GRAIN CARGOES (THE BALTIC), Wednesday.—WHEAT—Cargoes steady, though quieter; No. 2 Northern Manitoba May sellers 61/9, Australian afloat 59/6, April 60/-; Rosafe (64lbs.) afloat at 60/9 February-March 60/6. Parcels tend easier; No. 1 Northern Manitoba March 15th sold 66/-, Rosafe 64lbs. January-February sellers 60/3, February-March 59/6 480lbs. MAIZE cargoes ruled firm, but quiet; Plate steamers February, also March, sellers 41/6. Parcels easier; Plate January-February sold 42/-, February-March 40/9, April-May 38/3, May-June 37/3 to 30/10½, No. 6 yellow African February-March 37/3 480lbs. BARLEY quiet, unaltered; Californian parcels March-April sellers 38/6 per 448lbs., No. 4 Canadian Western March 33/-, feed 29/6 400lbs. OATS steady quiet; Plate f.a.q. afloat sellers 27/3, February-March 27/6, March-April 27/9, Canadian No. 2 afloat 30/9 per 320lbs.

MARK LANE, Wednesday.—WHEAT firm; whites delivered up to 57/- to 60/-, reds ditto. Foreign grades firmer; No. 1 Northern Manitoba 70/- ex ship, No. 3 65/6 ex ship, Australian 62/6 to 64/6 ex ship, Argentine 63/6 to 65/- ex ship. FLOUR tends firmer; Canadian 50/- to 50/6 ex store, Minneapolis 50/- ex store, London standard straight run 51/- ex mill, Australian 48/- to 49/- ex store. BARLEY firm; English 38/- to 42/-, Irish 44/- landed, No. 3 Canada Western 37/6 landed. OATS firm; English 30/- to 35/-, No. 2 Canada Western 33/- landed, Plate 30/6 landed, New Zealand 35/- to 40/- landed. MAIZE firmer; mixed American 37/- landed, yellow African 42/- landed, Plate 44/6 to 45/- landed.

LIVERPOOL, Wednesday.—WHEAT—Influenced by discouraging cables from Winnipeg and Chicago, speculative positions here showed a sharp decline during early trading, then partially recovered and fluctuated fairly well until receipt of afternoon cables, which had an adverse effect, final rates being almost at the worst point. C.i.f. parcels No. 1 Manitoba February sold at 65/-, February-March 64/6. No. 3 Manitoba early March 60/-, Rosario-Santa Fe afloat 60/1½ to 60/3, January-February and February-March 59/6. C.i.f. parcels of MAIZE American mixed old crop afloat sold at 33/1½, new 31/9. Wheat on the spot was again in small compass at late extreme prices. Maize spot parcels ruled quiet for American mixed at 7/4 to 7/4½ for old crop, and 7/- to 7/1 new crop, but River Plate held at 9/1 to 9/2 per cental. FLOUR firm at the recent advances. Graded red wheat futures opened 1½d. per cental lower, and quickly gave way to 2d. below last night. Then prices partially recovered and fluctuated moderately, but later gave way and closed quiet at 2½d. to 3d. loss on the day. Yellow River Plate maize options nominal.

GLASGOW CORN, Wednesday.—Wheat—Scotch, 3/- up; foreign, 1/- up to 4/-; springs, 1/- up, and foreign winter, 1/- higher. Maize about 6d. to 1/- dearer. Barley about 1/- higher. Oats, 1/-. Beans unaltered. Peas scarce, and firmly held. Oatmeal advanced 1/- on the week.

PROVISIONS

LIVERPOOL, Wednesday.—BACON—There was a further sharp rise in the value of live hogs, and speculative positions at Chicago also showed an improvement, but with the recent heavy arrivals of American bacon at this port and large increase in monthly stocks, the quiet tone in this market became more pronounced. Little inquiry was experienced for any selection, and holders showed more inclination to make progress. American Wiltshires being offered at reduced prices of 116/- to 123/-, backs at 86/- to 94/-, bellies 86/- to 92/-, with long clears and Cumberlands unchanged owing to relative scarcity. HAMS quiet all round, and, with increased stocks, short cut were more freely offered at lower prices, 126/- to 132/- per cwt. Shoulders quiet, and picnics reduced to 77/- to 82/- per cwt.; Canadian Wiltshires attracted little attention, and are now reduced to 122/- to 130/- per cwt. Irish and Continental in only moderate request at about late rates. LARD on the spot in only moderate request, but American refined in boxes dearer at 72/- to 75/-, and prime steam quoted 71/- to 72/- per cwt. CHEESE quiet; prices of Canadian white are now 96/- to 99/-, coloured 102/- to 105/- per cwt. BUTTER quiet, and Danish now quoted 176/- to 180/- per cwt. EGGS again easier at 21/- to 22/- for Irish, and 13/6 to 15/- per 120 Egyptian.

PATRICK KEHOE Ltd. Wish Bacon Curers and Lard Refiners. Importers of American Provisions (Estd. 100 years).—103 FRANCIS ST. DUBLIN.—(Advt.)

DUBLIN VEGETABLE, Wednesday.—Just about the usual supply of seasonable vegetables to hand for a mid-week market, which readily cleared at the following prices:—Savoy cabbage, 40/- to 83/- per load; Swedes, 3/- per cwt.; celery, 2/- to 6/- per bundle; cauliflowers, 4/- to 6/- per dozen; sprouts, 5/- to 6/- per tray; thyme, 7d. to 1/-.

DUBLIN FISH, Wednesday.—A good demand for fish, but small offering, namely, 19 packages salmon, 2 chests lobsters and about 40 boxes of cod. Prices averaged:—Salmon, 2/6 to 2/8 per lb.; large lobsters, 20/- to 25/-; seconds, 12/6 to 15/-, and smalls, 7/6 to 10/- per lot of 13; codfish, 60/- per half-box.

BILLINGSGATE FISH, Wednesday.—Supply fair; demand fair. Salmon 31d. to 38d., soles 11d. to 16d., slips 14d. to 17d. per lb.; live eels 80/- to 85/-, dead 15/- to 25/- per draft; turbot 10/- to 14/-, brill 10/- to 12/-, plaice 7/- to 11/-, halibut 14/- to 18/-, whitches 9/- to 11/-, cod 3/- to 8/6, whiting 4/- to 5/-, hake 10/-, gurnets 4/-, bream 3/-, haddocks 2/- to 6/6 per stone.

GRIMSBY FISH, Wednesday.—Forty-six North Sea, two Iceland, one Faroe, and two liners landed fair supply. Demand good. Plaice 12/- to 13/6, lemon soles 18/-, halibut 16/-, cod 4/- to 6/-, skate 5/- to 7/6, small haddocks 3/6, kit 5/6, gibbed 7/-, dabs 10/- to 12/6, codlings 4/- per stone; soles 1/3, turbot and brill 1/- per lb.

CORK BUTTER, Wednesday.—Centrifugal creamery, 160/- to 150/-; factory, 135/- to 125/- per cwt.

PRODUCE.

LONDON, Wednesday.—TEA—In auction 18,000 pkgs. Indian offered met with good support at full prices. RICE—Market quietly steady, two state 14/-, No. 1 garden Siam 14/9 to 15/. Rangoon Beans—Spot 7/7½. Madagascar Butter—Good old 14/-, new 18/. Peas—Japanese on spot sold 41/6 per cwt. Rangoon bran quiet, but steady. SPICE—Pepper quiet. Zanzibar cloves, spot 1/4½; pimento, spot 2½d. per lb. FLAKE TAPIOCA, spot 1½d. per lb. Desiccated cokernut quiet unchanged. JUTE—A moderate business was transacted, and a steady tone governed the market; Calcutta cabled steady; hessians and twills unaltered, and trade dull. HEMP—Manila firmer for the lower qualities, which meet with support, fine being slow. RUBBER—Market again dull; standard crepe and sheet spot and March sold 7¼d. to 7½d., April-June 8d. to 7½d. and 8d., July-September 8¼d. to 8½d., October-December 8½d.; fine hard Para spot 11d., soft fine 10¼d., ball 7½d.; to New York, standard sheet May-June quoted 8½d. per lb. c.f.i. terms. OILS—Linseed steady; spot 39/-, March-April 37/-, May-August 36/. Rape, crude spot 51/. Cotton crude spot 37/. China Wood—Hankow March-April 61/6. Turpentine flat—American spot and April sold 63/9 cwt. Petroleum and rosin unaltered. OILSEEDS—Linseed firmer; Calcutta February-March quoted £21 5/-, April-May sold £20 2/6, Plate February-March quoted £20 10/-, April-May £20 5/. Rapeseed steady; Toria March-April quoted £16 10/-, April-May £16 5/. Cottonseed quiet; Egyptian black prompt quoted £12 15/-, white £12 5/- per ton. TALLOW—In auction some 1,715 casks Australasian offered, and, with a quiet demand, only 400 sold, at late rates.

CLYDE CRUSHED SUGAR (Official Report), Wednesday.—The market continues quite steady, with a moderate demand.

MISCELLANEOUS.

LIVERPOOL COTTON (Closing), Wednesday.—American quiet. Brasilian quotations reduced 14 points. East Indian quotations reduced 15 points. Egyptian irregular. March, 9.86d.; April, 9.85d.; May, 9.91d.; June, 9.90d.; July, 9.90d.; August, 9.81d. Sales 6,000, imports 5,679 bales. Market quiet, steady.

LEICESTER WOOL, Wednesday.—The market remains about the same, with the finer qualities not so much in demand, but with the medium and low grades firm. English wools are very scarce. Spinners are doing a moderate trade and hosiery manufacturers are rather quiet. The underwear section is dull, but there is some inquiry for better class goods, and demand is more than the supply for ladies' superior stockings, but with the present heavy taxation manufacturers are reluctant to put down new machinery.

LONDON METALS MARKET.

TIN—Market again lower but active, and prices on balance 75/- to 80/- per ton down against the close of Tuesday. Cash quoted £141 to £141 5/-, three months £143 to £143 5/-, settlement price £141. Sales 800 tons, cash at £143 5/- to £141 5/-, late March £141, three months £145 to £143 10/-, then at £143 5/. COPPER slightly dearer, with active trading; cash quoted £58 17/6 to £59, three months £59 17/6 to £60, settlement price £59. Sales 950 tons; cash at £58 7/6 to £58 17/6, middle of May Electros £63 10/- to £65 10/. LEAD steady. Sales £59 10/-, three months £59 7/6 to £59 17/6. 600 tons, March at £20 12/6, May £20 7/6 to £20 10/. SPELTER steady; sales 250 tons, April and May £24 17/6, June £25 per ton.

The Ambassadors' Conference met in Paris yesterday afternoon. Marshal Foch was present. The military control of Germany and the recent incidents in Upper Silesia formed the subjects of discussion.

SEED POTATOES.
EPICURES, BRITISH QUEENS, IRISH QUEENS, ARRAN CHIEFS, UP-TO-DATES.
IMPORTED AND HOME GROWN
CHAMPIONS.
Keenest prices in the Trade. State quantity and lowest price will be quoted by return post.
KEARNEY & CO., POTATO MERCHANTS, CORK.

...ous Mathis Cars.
...EW 1922 MODELS.
6-8 H.P. 2-seater.
8-9 H.P. 2-4 seaters.
Low Taxes.
Prices from £298
AGENTS—
...Callow & Sons
...WESTLAND ROW.

HORSES.

...WELL'S, DUBLIN. ...AUCTION AT THE REPOSITORY ON ...DAY NEXT, MARCH 9th, Commencing at 2 o'clock. ...HARNESS HORSES, POLO ...PONIES, TRAPS, HARNESS, etc. ...LL, SON & SIMPSON AUCTIONEERS. (LTD.)

DOMESTICS CONTINUED. NURSES WANTED. ...EN, LAUNDRY, ETC., WANTED. ...MESTICS DISENGAGED. ...AND DAIRYMAIDS DISENGAGED. ...ND PARLOURMAIDS DISENGAGED. GENERALS DISENGAGED.

...NTINUED ON PAGE 8.

...Tweeds that ...tempt.
...RT AND Co. invite your ...on to the following ...lines.
...autiful 56" mixed Tweed, suitable for Costumes or Skirts, in ...wn, Grey, and ...own Mixtures - 2/11½
...ery smart All-wool 56" ...eather Mixture Tweeds, made ...om White Wool. For Spring ...d early ...ummer - 3/11½
...elightful 54" All-wool Tweed, ...rey and Fawn Overcheck. ...plendid wearing ...aterial - 6/11
...uperior quality at 12/6 per yard
ROBERT ...AND CO., LTD., ...RAFTON STREET DUBLIN.

...RIC ARTICLES WANTED. ...ACHTS, BOATS, ETC. ...DEN, FARM, BEES, ETC.

POWER'S SEEDS FOR GARDEN AND FARM. SEED POTATOES. Say which Catalogue shall we send You. POWER AND Co., WATERFORD, SEEDMERCHANTS AND NURSERYMEN.

FURNITURE. MUSIC, PIANOS, ETC.

...ONTINUED ON PAGE 10.

PUBLIC AMUSEMENTS

GAIETY THEATRE.
LAST FIVE PERFORMANCES OF
THE O'MARA OPERA CO.
MATINEE TO-DAY AT 2.30.
MIGNON.
Florence Morden, Kathleen O'Dea, Constance Bower, Lyon Mackie, Flintoff Moore, John Bateman. Conductor—R. J. Forbes.
AT 7.45—SAMSON & DELILAH.
Mabel Dennis, John Pegg, James Bird, Joseph Griffin. Conductor—R. J. Forbes.
To-morrow (Friday)—"CARMEN."
Saturday Matinee—"RIGOLETTO."
Saturday Evg.—"THE BOHEMIAN GIRL."
Next Week—THE DUBLIN UNIVERSITY DRAMATIC SOCIETY in "MR. PIM PASSES BY" And "THE LITTLE DAMOZEL."

EMPIRE THEATRE.
6.45............TWICE NIGHTLY............8.45.
THE BOUNCING DILLONS,
Introducing their Original BOUNCING COMPETITION,
Open to all Amateurs at each performance. Final of Competition, Second House, Friday.
Hugo Darty and Partner..........Ed. Nicholl.
Jean Whiteley..........Kinahan Kids.
3 COMEDY CHANTERS....DEAN and CLIFTON.
BOX OFFICE, 11 to 6. TEL. 3208.

ABBEY THEATRE.
THIS AND FOLLOWING NIGHTS at 8.15. MATINEE SATURDAY, 2.30.
THE WELL OF THE SAINTS,
By J. M. SYNGE.
THE COINER,
By BERNARD DUFFY.
Booking at Theatre. 'Phone 3268

BOHEMIAN PICTURE THEATRE, PHIBSBORO' ROAD.
TO-DAY, TO-MORROW, and SATURDAY,
CORINNE GRIFFITH
IN
"THE CLIMBERS."
Adapted from the Famous Novel by CLYDE TITCH.
ALSO
"THE HIDDEN HAND." EPISODE NO. 5. "THE AIR LOCK."
THURSDAY NEXT:
"HAUNTING SHADOWS,"
Featuring H. B. WARNER.

DURING THE PAST 3 DAYS
HUNDREDS HAVE ENJOYED THE HUMOUR, PATHOS, AND HUMAN REALISM OF
"THE SENTIMENTAL BLOKE."
HUNDREDS HAVE BEEN UNABLE TO SEE IT AT THE
CARLTON,
Where it has been retained for TO-DAY, TO-MORROW, and SATURDAY.

THE **SACKVILLE** PICTURE HOUSE
"THE BARS OF IRON,"
Starring MADGE WHITE.
From the famous novel by ETHEL M. DELL.

PRINCESS, RATHMINES.
"ALIAS JIMMY VALENTINE,"
Featuring BERT LYTELL.

THE CORINTHIAN.
LAST THREE DAYS.
"THY SOUL SHALL BEAR WITNESS."
The strenuous efforts made to save a fallen man from "EVERLASTING PUNISHMENT" are shown in a series of intensely dramatic scenes which grip. THE PHANTOM PHOTOGRAPHY is the finest ever done for the film.

METROPOLE CINEMA.
Continuous Performance, 2 till 10.30.
ALL THIS WEEK.
ANNA Q. NILLSON
IN
"WHY GIRLS LEAVE HOME"
THE GREATEST OF ALL HUMAN INTEREST PHOTO-PLAYS.
METROPOLE ORCHESTRA, under the Direction of ERWIN GOLDWATER.

ROTUNDA PICTURES AND VARIETIES.
"THE OLD NEST."
Rupert Hughes's Heart-gripping Story of Home.

Teaċ Ultáin.
CHAMBER MUSIC CONCERTS.
TO-DAY—NO CONCERT.
NEXT CONCERT, THURSDAY, MARCH 9th.

PROTESTANT HOME FOR ORPHAN AND DESTITUTE GIRLS.
57 HAROLD'S CROSS, DUBLIN.
SALE OF WORK,
TO-DAY (THURSDAY) 2nd MARCH, 1922.
Will be held (D.V.) in the GROSVENOR HALL, GROSVENOR ROAD, RATHGAR.
Afternoon 12 to 5 o'clock. Evening 7 to 9 o'clock.

IRISH GEOGRAPHICAL ASSOCIATION.
LECTURE I.
THIS (THURSDAY) EVENING at 8.15 p.m., in the MOLESWORTH HALL, by Professor W. ALISON PHILLIPS, M.A., on "THE LABOUR PROBLEM IN LATIN AMERICA, WITH SOME ACCOUNT OF THE WORK OF THE CATHOLIC MISSIONS." (Illustrated with Lantern).
Chairman:—
Rev. Professor T. A. FINLAY, S.J., M.A.
ADMISSION 2/-.

AONACH ULTAIN (26th MAY-5th JUNE).
"PAMELA" TEA GARDENS.

THE DRUMCONDRA LAWN TENNIS CLUB Will hold
A DANCE
In the ROUND ROOM, MANSION HOUSE (By kind permission of the Rt. Hon. the Lord Mayor), On ST. PATRICK'S EVE, MARCH 16th, 1922, In connection with above Fete in aid of TEACH ULTAIN (INFANT HOSPITAL), 37 CHARLEMONT STREET. DANCING 9 P.M. TO 4 A.M. Mr. E. J. Harrison's Band (specially augmented). TICKETS, 15/- each, payable at door, may be obtained from any member of Club Committee (or at the Hospital); or from the HON. SEC., 11 NORFOLK ROAD CABRA.

PUBLIC NOTICES.

UNITARIANISM AND MODERN THOUGHT.
A LECTURE ON THE ABOVE SUBJECT Will be delivered
AT 8 O'CLOCK THIS EVENING,
AT
16 SOUTH FREDERICK ST.,
Under the auspices of the Theosophical Society.
ADMISSION FREE.
ALL WELCOME.

THE DOLPHIN HOTEL AND RESTAURANT COMPANY and MICHAEL NUGENT, LTD.
Notice is hereby given that the Annual General Meeting of the Shareholders of this Company will be held at the Dolphin Hotel, Essex street, Dublin, on MONDAY, the 13th of MARCH, 1922, at 12 o'clock noon.
Notice is also given that the Transfer Books of the Company are Closed from this date to 13th March, both days included.
By Order, WILLIAM DOWLING, Secretary.
49 Essex street, Dublin, 28th February, 1922.

THE MUNSTER AND LEINSTER BANK, LIMITED.
A BRANCH of this Bank will be Opened for Business at BALLYMOTE (Co. Sligo), on THURSDAY, the 2nd MARCH, under the management of Mr. A. M. Roche.
By Order of the Board,
T. B. LILLIS, General Manager.
Cork, 23rd February, 1922.

THE MUNSTER AND LEINSTER BANK, LIMITED.
A BRANCH of this Bank will be Opened for Business at CLONES (Co. Monaghan) on MONDAY, 6th MARCH, under the Management of Mr. G. P. Brooks.
By Order of the Board,
T. B. LILLIS, General Manager.
Cork, 27th February, 1922.

GROCERS' AND VINTNERS' ASSISTANTS' ASSOCIATION (CLUB), 20 PARNELL-SQUARE, DUBLIN.
The Committee of the above beg to return their sincere thanks to the following firms for their liberal donations to the funds of the Association:—

	£	s.	d.
Messrs. Watkins, Jameson, and Pim, Dublin	£50	0	0
Messrs. John D'Arcy and Sons, Dublin	50	0	0
Messrs. A. J. Keogh Auctioneers, Dublin	5	5	0
Messrs. M'Ennery Bros., Dublin	2	0	0
Messrs. A. Millar and Co., Dublin	6	0	0
Messrs. H. and M. Woods, Dublin	1	0	0
Messrs. Kennedy and Figgis (for J. Hennessy and Son)	3	3	0
Messrs. Lett Bros. (for Martell and Co.)	3	3	0
Messrs. H. Pattison and Co., Dublin	1	0	0
Messrs. W. Hogg and Co., Dublin	5	0	0
Messrs. M'Master, Hodgson, and Co., Dublin	2	0	0
Messrs. Brown and Polson and Co., Paisley	1	0	0
Messrs. Matthew Clarke and Co. (for J. de Kuyper and Son)	1	1	0
Messrs. John Power and Son, Dublin	10	0	0
Messrs. E. Lazenby and Son, Ltd., London	1	1	0
Messrs. O'Brien and Son, Dublin	2	2	0
Messrs. L. and E. Egan, Dublin	5	0	0

Further list will be published later.

"IRISH TIMES" BELFAST OFFICE, 108 ROYAL AVENUE.
Telephone—Belfast 1787.
Advertisements received up to [illegible] p.m. for insertion in next day's issue.

PUBLIC AMUSEMENTS

THEATRE ROYAL.
6.45 TWICE NIGHTLY 9.0
First Appearance in Ireland of the GREATEST FILM COMEDIAN,
PIMPLE
(HIMSELF).
JOE O'GORMAN.
LES GRANDE STELLAS. BETH TATE.
And All Star Company.
WINTER GARDENS.
LADIES' ORCHESTRA 1 to 2.30 and 4 to 6 p.m.
Most Comfortable Cafe in Dublin.

THEATRE ROYAL, DUBLIN.
SATURDAY, MARCH 11, at 3.
OPERATIC CONCERT.
ROSINA BUCKMAN, THE WORLD-FAMOUS PRIMA DONNA.
JENNY SONNENBERG, THE CELEBRATED SOUTH AFRICAN CONTRALTO.
MAURICE D'OISLY, THE RENOWNED TENOR.
PETER DAWSON, THE DISTINGUISHED BASS.
CLARENCE RAYBOULD, THE BRILLIANT SOLO PIANIST.
Tickets (including tax)—Boxes, 28/- to 80/-. Reserved Seats, 10/-, 7/-, 4/3, 2/4. Booking Office, Theatre Royal, Open 10-6.

TIVOLI (6.45 and 9 Tel. 4125.) **THEATRE**
PERMANE BROTHERS. JOHNSON AND RICKARD.
Harry Leolin, Santley and Moore, The Cymraes, Laddie Dupree
DENNIS, GORDON, and GERRARD.

KINGSTOWN PAVILION.
ENORMOUS SUCCESS!
LAST 3 DAYS
OF THE WONDERFUL FOX SCREEN-DRAMA,
"OVER THE HILL."
ENTHUSIASTICALLY RECEIVED BY PACKED HOUSES EACH NIGHT.
Screening at 3.5, 5.40, and 8.20.
Pictograph. Prisma Film. Gazette, etc.

LA SCALA THEATRE.
TO-DAY..............3 TILL 10.30—CONTINUOUS.
"THE WOMAN OF HIS DREAM,"
FROM THE NOVEL BY ETHEL M. DELL.
MONDAY NEXT—
"SHAME."
A WM. FOX SUPER-PRODUCTION.
THE FINEST PICTURE OF THE YEAR.

LA SCALA BALLROOM.
DANCING
(UNDER DIRECTION OF MISS MAY LEE)
TO-NIGHT,
7.45 to 11 o'clock.
Mr. W. A. MANAHAN'S BAND.

GRAND CENTRAL CINEMA
NOW SHOWING:—
"BELOW THE SURFACE."
A PARAMOUNT SUPER, Starring
HOBART BOSWORTH.
ALL NEXT WEEK:—
MARY PICKFORD
IN
"THROUGH THE BACK DOOR."
This is a super-Film which we can honestly recommend to our patrons as a high-class entertainment, in which Mary Pickford has achieved a success which few artists can hope to attain. She simply storms one's affection through every entrance.

PILLAR PICTURE HOUSE.
"THE SHUTTLE OF LIFE,"
Starring
EVELYN BRENT.
FIRST TIME TO DUBLIN.
MONDAY.
"TOM MOORE" in "OFFICER 666."

DANCES TO-DAY.
5 to 6.30............and............8 to 11 p.m.
TO-MORROW (FRIDAY), 4 to 6.30 and 8 to 12.
SATURDAY, 4 to 6.30 and 8 to 12.
MURRAY'S CLUB MELODY FIVE BAND.
T. LEGGETT BYRNE 27 Adelaide Road

PUBLIC NOTICES.

IRISH POSTAL UNION.
A
SPECIAL GENERAL MEETING
OF ALL DUBLIN BRANCHES
Will be held in
CONCERT HALL, ROTUNDA,
TO-NIGHT, AT 8 O'CLOCK.
BUSINESS:
IMMEDIATE WAGE REDUCTION
ALL POSTAL WORKERS INVITED.
JOINT COMMITTEE.

ROYAL CITY OF DUBLIN HOSPITAL,
UPPER BAGGOT STREET.
DON'T FORGET
"POUND DAY"
TO-DAY.
PLEASE CONTRIBUTE A POUND OF SOMETHING.

PEMBROKE URBAN DISTRICT COUNCIL.
Valuation (Ireland) Acts, 1852-1874, and Order in Council made under Sec. 105, Local Government (Ireland) Act, 1898.
ANNUAL REVISION OF VALUATION.
Notice is hereby given that, in accordance with the provisions of the above Acts and Order in Council, the Commissioner of Valuation has to-day transmitted to me lists of the several hereditaments and tenements contained in the Urban District of Pembroke, with their respective valuations, and has shown in these lists the revisions of the valuations which have been made by him during the past year. These lists are now open for inspection at my office, and can be seen any day between the hours of 10 o'clock a.m. and 4 o'clock p.m.
JOSHUA C. MANLY, Clerk to the Council.
Town Hall, Ballsbridge, Co. Dublin, 1st March, 1922.

GOVERNMENT NOTICES.
NORTHERN PARLIAMENT.
NATIONAL HEALTH INSURANCE.
TRANSFER OF SERVICES.
As from the 1st MARCH, 1922, the Services under the National Health Insurance Acts are transferred to the Government of Northern Ireland by Order in Council under the Government of Ireland Act. The Ministry of Labour is the administering Department.
All correspondence in connection with Health Insurance matters arising after the 1st March should be addressed to the Ministry at the address given below.
Medical Certifiers under the scheme of Medical Certification, who have not received instructions in regard to their position, should communicate their names to this Department.
SECRETARY TO THE MINISTRY.
7 Upper Queen street, Belfast, 1st March, 1922.

INCOME TAX SUPER TAX.
Repayments obtained. Appeals Prepared.
HAYDEN and CO., Income Tax and Super Tax Experts, 68 MIDDLE ABBEY STREET, DUBLIN.

THE BEST WEEK-END PAPER FOR DUBLIN People is the "WEEKLY IRISH TIMES." Last Edition on Sale every Saturday morning. Price Twopence.

J. W. ELVERY & CO., LTD.
GENTLEMEN'S WATERPROOF AND RAINPROOF COATS.
SYPHONIA (FEATHER-WEIGHT) WATERPROOF COATS,
FROM 42/-.
PATTERNS AND PRICES ON APPLICATION.
LEGGINGS, LEATHER, BOX CLOTH, CANVAS, &c.
ELEPHANT HOUSE,
45 & 46 LR. SACKVILLE ST., 76 MID. ABBEY STREET, 34 NASSAU STREET, 65 DAWSON STREET, DUBLIN.
ALSO AT CORK AND LONDON.

BUY
"THE SEPARATIST,"
A NATIONAL POLITICAL NON-PARTY WEEKLY.
READ:—
"THE SAME WAY HOME"
In This Week's Issue. Out on Friday.
ORDER YOUR COPY NOW.
Newsagents—Order from Messrs. EASON and SON, or from the BUSINESS MANAGER, 92 MIDDLE ABBEY STREET, DUBLIN.

BY APPOINTMENT.
WEST & SON
Invite Inspection of the Large and Varied Stock of IRISH Manufactured Solid Silver Goods, comprising:
TEA AND COFFEE SETS, CHALLENGE CUPS & BOWLS, TABLE APPOINTMENTS, &c., &c.
SHOWROOMS:—
GRAFTON HOUSE, 102 & 103 GRAFTON STREET, DUBLIN.

The Irish Times.

THURSDAY, MARCH 2, 1922.

	Page.
LEADING ARTICLES:	
Two Policies	4
The Premier's Plans	4
The Geddes Axe	4
The Dublin Fusiliers	4
Passports	4
GENERAL:	
Arabs in Palestine	5
Blunting the "Axe"	5
Boy Fatally Shot	6
Dublin and the Provinces	6
English Political Crisis	5
Lord Allenby in Cairo	5
Rand Bayonet Charge	5
Relieving the Taxpayer	6
Republican Drum Fire	5
Shipping Reports	3
Standing by the Treaty	5
Status of Dail Eireann	6
The Law Courts	3
Threatened Postal Strike	6
U.S. Markets	7
LETTERS TO THE EDITOR:	
The Proposed National Academy	7
John Nicholson	7
Malicious Injuries	7
Refugee Armenians	7
FINANCIAL NEWS	9
MARKET REPORTS	3
SPORTING NEWS	8

WEATHER FORECAST.

General Inference.—A secondary depression passing across England and the North Sea will cause further falls of rain, or showers of rain and hail in most places, alternating with periods of fair weather. Another depression is approaching the Azores, and settled weather conditions are not to be expected for some time.

Ireland, N.W., N.E., S.E., and S.W.—Wind west or north-west, moderate or fresh, backing towards south-west later; fair, then dull, with some rain; rather cold, then milder.

South-West Seaboard, Mouth of Channel, to S.W. Ireland and Irish Sea and St. George's Channel.—Wind, north-west or west, fresh to moderate; sea rather rough, then moderating; some showers of hail or rain, considerable fair periods; visibility good.

Dixon and Hempenstall, Barometers and Forecasteds, 12 Suffolk street, Dublin.—(Advt.)

HIGH WATER AT DUBLIN BAR.

To-day	Morning	1.16	Evening	1.32
To-morrow	..	1.49	..	2. 7

SUNRISE AND SUNSET.

To-day	Rises	7.12	Sets	6. 3
To-morrow	..	7.10	..	6. 5

LIGHTING-UP TIME .... 7.3 P.M.

ARRANGEMENTS FOR TO-DAY.

Gaiety Theatre—"Samson and Delilah," 7.45 p.m. Matinee, 2.30 p.m., "Mignon."
Theatre Royal—Varieties, 6.45 and 9 p.m.
Empire Theatre—Varieties, 6.45 and 8.45 p.m.
Tivoli Theatre—Varieties, 6.45 and 9 p.m.
Abbey Theatre—"The Well of the Saints," 8.15 p.m.
La Scala Theatre—Pictures, 3 to 10.30 p.m.
Grand Central Cinema—Continuous.
Metropole Cinema—Continuous, 2 till 10.30.
Bohemian—Pictures, continuous.
Pillar Picture House—Continuous.
Kingstown Pavilion—3 to 10.15.
Carlton—Pictures, continuous.
Sackville—Pictures, continuous.
Corinthian—Pictures, continuous.
Princess, Rathmines—Pictures, continuous.
Rotunda—Pictures and Varieties, continuous.
Dail Eireann, University Buildings, 11 a.m.
Irish Geographical Association—Lecture in the Molesworth Hall, 8.15 p.m.
Sale of Work, Grosvenor Hall, Grosvenor road, Rathgar, 12 noon to 5 p.m., and 7 to 9 p.m.
Munster Agricultural Show, Cork.
Engineering and Scientific Society Dinner, Mills Hall, 7.30 p.m.
Port and Docks Board, 1 p.m.

NEWS SUMMARY.

IRELAND.

At yesterday's meeting of Dail Eireann Mr. Arthur Griffith protested against a number of questions which had been put down by the opposition. He declared that they had been asked for the purpose of propaganda against the Treaty.—(P. 5.)

The Tipperary County Council anticipate a reduction in the county rates this year from eleven shillings to two and sixpence.—(P. 6.)

A Republican jury held an inquest yesterday in Waterford on a boy who had been fatally wounded by a revolver shot. When the regular coroner's inquiry took place it was found that the witnesses were not present, and an order was issued for their compulsory attendance.—(P. 6.)

The Provisional Government issued a statement last night concerning the negotiations with the Irish Post Office Union. An official of the Union stated that a strike seems inevitable.—(P. 6.)

GREAT BRITAIN.

The Air Ministry has appointed a Civil Aviation Advisory Board. To-day it will discuss the cost of an Imperial Air Mail Service.—(P. 5.)

Of the "cuts," amounting to £86,000,000, recommended by the Geddes Committee, the Government has accepted £53,000,000, making, with £11,000,000 saved as a result of the Washington Conference, a total of £64,000,000.—(P. 5.)

In consequence of a proposed further reduction in wages work in nearly all the shipyards of Great Britain may cease on the 15th inst.—(P. 5.)

Something like a political crisis is threatened by the attitude of Mr. Lloyd George to those members of the Unionist Party who are opposed to the Coalition policy. The Premier has written a letter to Mr. Chamberlain which is said to amount almost to an *ultimatum*.—(P. 5.)

Replying to questions in the House of Commons yesterday, Mr. Churchill said that the Government did not recognise the "republican aspect" of Dail Eireann. Negotiations were carried on only with accredited representatives of the Provisional Government.—(P. 6.)

ABROAD.

Mr. Churchill told an Arab deputation yesterday that non-Jewish interests in Palestine would be safeguarded by a provision that no advice would be taken from the Zionist organisation except through the constitutional channel.—(P. 5.)

Rand strikers assembled to attack the Boksburg Prison. They stoned and fired on the police, who replied with a few shots and charged with fixed bayonets. Three strikers were killed and four policemen injured.—(P. 5.)

Lord Allenby was enthusiastically received in Cairo yesterday. The Government's Note was handed to the Sultan and published in the afternoon.—(P. 5.)

SPORTING.

Backers had somewhat the worst of the argument at Kempton yesterday. Mask Man won the Norbiton Steeplechase and Glorioso the St. James's Hurdle.—(P. 8.)

Some capital coursing was seen at Mourne Park Meeting yesterday, when the defeat of Lady Lisburn was one of the outstanding features.—(P. 8.)

COMMERCIAL.

In London the Stock Markets were quiet and featureless. Even the little boom in Nitrates fizzled out.—(P. 9.)

Money was in much better supply, and rates, both for loans and discounts, were easier. Sterling in New York appreciated to $4.44.—(P. 9.)

In Dublin the market was fairly steady, with City of Dublin Steam Ordinary strong.—(P. 9.)

Two Policies.

The debates in *Dail Eireann* during the last two days have thrown a revealing light on the Republican Party's policy and tactics. The policy is at once negative and illogical. The tactics are purely destructive and are an unseemly violation of the *Ard Fheis* agreement. The Free State Ministers have a majority in *Dail Eireann* and, in any case, could not be upset by an adverse vote. Nevertheless, the Republicans are striving by every possible device to discredit them, to hamper their work, and to delay the dreaded hour when the voice of the people must be heard. Mr. de Valera insists, on the one hand, that the men who control the Provisional Government—and, therefore, that Government itself—are subject to the authority of the *Dail*. He claims, in a word, that the *Dail* is entitled to control all the powers and resources which the Treaty has conferred on the Provisional Government. On the other hand, he is asking the country to reject the Treaty that has brought these powers and resources into existence. It is a preposterous position, and the Republicans are trying to buttress it, not with argument—for such an attempt would be impossible—but with obstruction naked and unashamed. Messrs. Griffith and Collins can afford to keep their tempers. If they are losing time, they are gaining votes. The country is taking careful note of the whole sorry business.

The Provisional Government's task is extraordinarily difficult. It is trying to grapple with two over-lapping and sometimes rival systems of administration. It is trying to inaugurate the new without disloyalty to the old; and in this heart-breaking work it is hampered by lack of effective sanctions, lack of experience, and the relentless opposition of its political enemies. In its efforts to create some sort of order out of chaos it is doing as well as any reasonable man, who appreciates these difficulties, could expect. Naturally, the Provisional Government cannot undertake any large schemes of reorganisation or reform at this time; but it proved yesterday that it is contriving, not unsuccessfully, to steer the ship of State under short sail, in heavy weather, through rock-strewn seas. Perhaps, the greatest anomaly of the present *régime* is the simultaneous jurisdiction of official and Republican courts of law. In this matter the Provisional Government can promise no relief until the Free State has been constituted. It has taken some steps, however, to put the maintenance of law and order on a proper basis. A temporary police force is being organised, and the Minister of Defence seems to have reached a friendly understanding with the main body of the Irish Republican Army. He tells us that the Army is now occupying various military and police posts with the Provisional Government's approval, and that such garrisons will respect the people's rights at the elections. The assurance is welcome, but the fact that it should seem to be necessary is deplorable. As we have said, the Provisional Government is doing its best; but the peace of Ireland is in a very precarious state. All national progress, political and economic, is being checked by what Mr. Kevin O'Higgins described yesterday as "the concurring lack of jurisdiction of *Dail Eireann*, the Provisional Government, and the British Government." We shall have no real security until the first Parliament of the new Ireland imposes the people's will upon the first Executive of the Free State, arms it with necessary authority, and reduces the forces of anarchy to inaction. The postponement of the Southern elections may have been a necessity, but it was a lamentable necessity. There are only two ways in which its mischievous results can be mitigated, if not undone. In the first place, every element of order in the country must try to strengthen the Provisional Government's hands. In the next place, the case for settlement—and the alternative to settlement—must be put clearly and persistently before the constituencies during the next three months. The Republicans must not be allowed merely to denounce the Treaty; they must be challenged to explain and to justify the inevitable consequences of its rejection. Mr. Griffith declares to-day that the Constitution of the Free State will be framed "in accordance with the terms of the Treaty." There will be no ambiguity, therefore, in the Provisional Government's appeal to the people; but in the coming weeks the people must be brought to a full sense of the vast issues which depend upon their choice.

The Premier's Plans.

Political circles in England are agog with excitement as a result of an announcement which was made yesterday by the Parliamentary Correspondent of the *Daily Telegraph*. Is the Prime Minister about to resign? The correspondent writes that Mr. Lloyd George is so much dissatisfied with the present conditions in Parliament that he has written a letter to Mr. Chamberlain, the Leader of the Unionist Party, in which he protests strongly against the constant attempts to undermine the *moral* of the Coalition, and the general disloyalty of the Conservative wing. For the past few months everything has been pointing to the early dissolution of the Coalition. The climax was reached when Sir George Younger, the head of the Unionist Party machine, announced his veto of an immediate general election. The Prime Minister saw clearly that, if the Government did not go to the country before the publication of the Geddes reports, its position would be weakened considerably. Consequently he set his heart on a February election; but the Unionists would not hear of it and gained their point. Now the Premier finds himself at the head of a Coalition which is crumbling before his eyes. Undoubtedly, his position is precarious; but he is one of the most accomplished political strategists in the world. He has no desire to relinquish the reins of government, and, whether he resigns or not, he will make a bold, and probably successful, bid for the nation's confidence before he bids farewell to Downing street.

The Geddes Axe.

Sir Robert Horne disclosed the Government's plans in regard to the Geddes reports yesterday; and, as might have been expected, succeeded in satisfying neither of his sets of critics. The people who think that Sir Eric Geddes's recommendations are not sufficiently drastic were astonished to learn that the Government did not propose to adopt them *in globo*. The people who are interested in education and other social services were annoyed to find that the reports had been considered at all. Sir Robert Horne made a brave attempt to steer a middle course. The Geddes Committee recommended a total saving of £86,000,000; the Government's savings in the coming year will amount to £54,000,000. Teachers' salaries will not be reduced, and the total "cut" in education will be £6,500,000 instead of the £18,000,000 which Sir Eric Geddes required. The Navy will not reduce its *personnel* below 98,000 officers and men. On the other hand, the War Office's economies will exceed those of the Geddes proposals. The disbandment of twenty-four line regiments, five cavalry regiments, and 40 *per cent.* of the Army's artillery will result in a saving of £17,000,000, as compared with the £15,500,000 of the Geddes report.

The Dublin Fusiliers.

Every Irishman who has a spark of sentiment in his composition will feel a tightening of his heart-strings when he reads Colonel Higginson's address to the 2nd "Dublins" which we print to-day. This address was delivered to the troops at Multan, in India, when the news of their impending disbandment reached the battalion. The Royal Dublin Fusiliers are the second oldest regiment in the Army and their sacrifice will be resented not only by every soldier, from the latest recruit to the Colonel, but by the great mass of the Irish people. Cynics may sneer at tradition; but it plays a great part in the life of this country, and the associations of nearly three hundred years cannot be broken without a wrench. The Dublin Fusiliers have fought in a hundred fields and have earned imperishable glory for themselves, their city, and their native land. Their name is known and honoured throughout the world. The fame of their deeds in the Great War resounded from one end of the Empire to the other, and now they are about to disappear from the Army. "It is easy enough to disband," said Colonel Higginson, "with one stroke of the pen; but tradition such as ours—what has it not cost?"

Passports.

The action of Switzerland in abolishing the visa, in co-operation with several other countries, has turned attention to Great Britain's curious reluctance to part with the formality. Citizens of Belgium, France, Sweden, Holland, Lichtenstein, Luxemburg, Uruguay, the Dutch Colonies, and the United States can now enter Switzerland without the necessity of having their passports endorsed. This arrangement is, of course, reciprocal. Anybody who has waited for hours in the passport offices of the various consulates in London appreciates what a boon the abolition of the visa would be. That a country of such small importance as Uruguay should take a prior place to Britain in affording its citizens facilities for travel abroad certainly is strange. We may hope that when the Irish Free State comes into existence its passport arrangements will be more satisfactory.

CHORAL CONCERT.

ÆOLIAN SOCIETY'S SUCCESS.

A sacred concert was given last night in the Aberdeen Hall, Gresham Hotel, by the Aeolian Musical Society. As is usual under the baton of Mr. Thomas H. Weaving, the musical director of this society, the choral work was given with care and finish, and there were many points where individuality in reading gave the performances new interest.

The opening motet, Gounod's "Gallia," was uneven, though the soprano solo, especially the section, "Jerusalem," etc., was sweet and sympathetic. There were many soft *nuances* in the female voices in "Ave Maria," where Brahms lends harmonies and tone-variations in voice of great beauty by continuous subtle changes, but the complete choir in the unaccompanied "O Gladsome Light" (Sullivan), as in Gounod's "By Babylon's Wave," showed its best evidence of training and mobility. Here there was very good support each time from contralto and bass, so that the sustained note attained fine depth.

At times in the more detached works the sopranos were inclined to be uncertain. In Dvorak's lovely "Eia Mater" the balance was finely maintained, and the constant entry and re-entry of each voice-part spontaneous and true to tone. The chorus, too, to Madame E. O'Carroll Rogers, in "Inflammatus," was very effective, Madame Rogers singing her part with musical taste and dignity.

Mr. T. W. Hall sang "Pro Peccatis" (Rossini) so well that one felt exasperated to hear the striking clock of the hall disturb this devotional work. It has been noticed at other concerts, but never with the incongruity of this. Mr. Hall's fine baritone is splendidly produced, a pleasure to listen to, and the works he sang last night gave him every scope.

Miss Daphne Thompson played the 'cello soli "Le Cygne" (Saint Saëns), "Bourrée" (Squire), and "Melodie" (Frank Bridge) with a pleasant ease and understanding, especially in the "Bourrée."

Miss Dorothy Stokes was an accompanist at once careful and sympathetic. Indeed, those were the notes of the concert, care and sympathetic handling. Mr. Weaving, having chosen worthy works, gave them with fitting musical sense, and reverence as to feeling.

HAULBOWLINE DOCKYARD.

At a meeting of the Cork Harbour Board yesterday, the Chairman, Mr. Frank Daly, and Mr. H. Walsh, Professor of Engineering at Cork University College, were appointed to act on the committee which is being set up by the Provisional Government to consider the future of Haulbowline Dockyard.

REDUCTION IN WEST AFRICAN RATES.

Our Liverpool Correspondent telegraphs:—A large reduction in West African freights is announced by the African Steamship Company and the British and African Steam Navigation Co., managed by Elder Dempster and Co., in the traffic from Liverpool and London to the West and South-West Coast of Africa ports, and new rates are also announced for the homeward traffic of palm kernels, palm oil, etc. The average reduction is about 50 per cent., being largest in the commodities where German competition is most severe.

DISBANDMENT.

COLONEL'S ADDRESS TO 2nd R.D.F.

Colonel G. S. Higginson, in an address to the 2nd Battalion Royal Dublin Fusiliers, at Multan, India, during the first week of February, made the following reference to the impending disbandment of the Battalion:—

As you have already read in yesterday's Battalion orders, we are to be in readiness to proceed home on or about the end of March. I received this telegram late yesterday afternoon, and beyond the actual order I have published I have received no further details.

Privately, I hear it is for disbandment; doubtless some of you have heard so too, and the Press has disbanded us already, but up to date I have heard nothing. Putting aside what this order may have in store for us as a Battalion, each one of you must naturally be thinking and wondering what is to become of himself—you can rely on my letting you know all and every detail, the moment it reaches me. Your interests are, as you know, the interests of your officers, and I shall see that they are guarded, from the last-joined Fusilier upwards.

* * * * *

However, I fear disbandment stares us in the face—we, the second oldest regiment in the Army. I know that His Royal Highness, our Colonel-in-Chief, and our Colonel will do their utmost on our behalf; and as soldiers we have but our duty, to submit to higher authority, and bow to their decision. However, I know that all of you, each in his own way, must be wondering why should our fighting traditions and *esprit de corps*, dating back to nearly 300 years, be a victim to the dictates of men who, from their mushroom origin and ancestry alone, can be but ill-fitted to know what tradition means to a soldier.

It is easy enough to disband, with one stroke of the pen; but tradition such as ours—what has it not cost? It is beyond valuation, and I frankly admit I cannot help you to understand the policy that is in force to wipe our name from the Army List.

* * * * *

Some of you are shortly going to represent us at Lahore for the Prince of Wales's visit; it may possibly be the last ceremonial parade that you "Old Toughs" will be called upon to assist at. As you also know, in the present age of unrest, you may possibly be called upon for other than ceremonial duties. I congratulate those who have been selected to represent us, and I have never, in over 25 years regimental service, felt more confident that you will respond to our motto. Here is an extract from a letter from the G.O.C., Northern India, which, although it precedes any official intimation, confirms us in our worst fears:—

"We have just received orders to-day for your magnificent Battalion to be sent home for purposes of reduction, and I feel I must write you a line to tell you how very much I feel for you and the whole Battalion. I quite realise what a magnificent spirit runs through all ranks, and how deeply you will all regret the approaching disbandment. My sincere regards and best of good wishes to you all."

* * * * *

Now, remember, "business as usual," is my order. We must always keep ourselves fit and ready for any emergencies. It is quite on the cards, that they may want us at the business end of our rifles, before our proposed date of embarkation.

Do not worry yourselves over rumours; they are bound to multiply in these times of uncertainty. Any and every detail I am instructed in, I will publish at once, and any information you require at any time, of any kind or description, put it up, through the usual channel. At present I do not know whether we shall go home as a Battalion, or whether, should you elect to exchange, that procedure will be sanctioned.

COURT AND PERSONAL.

The Irish guests honoured with Their Majesties' commands to be present at the wedding breakfast of Princess Mary and Viscount Lascelles included the Earl and Countess of Desart, Lady M. Kenyon-Slaney, Mr. Robert Doyne and Lady Mary Doyne.

* * *

It is officially announced that the marriage of King Alexander of Serbia and Princess Marie, second daughter of the King and Queen of Rumania, will take place on June 4th, and that the coronation of the King will take place immediately afterwards.

* * *

The Duke and Duchess of Devonshire, the Marquis and Marchioness of Londonderry, the Countess of Kerry, and Lord Richard and Lady Moira Cavendish were among the guests at the dinner party given on Tuesday evening by Viscountess Astor, M.P., in honour of the Right Hon. A. J. Balfour. Later in the evening Lady Astor held a reception at which about seven hundred guests were present.

* * *

The Earl of Donoughmore, who celebrates his forty-seventh birthday to-day, has a fine record of public service, while his activities with the British Red Cross Society in France during the war were universally commended. He was mentioned twice in despatches, and was decorated with the Order of Leopold of Belgium. He was for a time Director of the Ambulance Department of the Order of St. John of Jerusalem, of which he is a Knight of Justice and a member of the Council. Before he succeeded his father as sixth Earl, in 1900, he acted as Private Secretary to the Governor of Hong Kong, the late Sir Henry Blake, G.C.M.G., and in 1903-4 was Under Secretary of State for War. In 1916 he was made a Knight of St. Patrick. The Barony of Donoughmore was bestowed in 1783 on Christiana, wife of an eminent lawyer and statesman, the son of Francis Hely, of Gertraugh, who, on marrying the grand-niece and heiress of Richard Hutchinson, of Knocklofty, Co. Tipperary, added the surname Hutchinson to that of Hely. On the death of the Baroness her son succeeded, and was advanced to a Viscounty in 1797, and three years later was created Earl of Donoughmore, with special remainder to the male descendants of his mother. He, and his brother who succeeded as second Earl, died unmarried, and the titles went to a nephew, of whom the present peer is the great grandson.

* * *

The Earl of Suffolk, who is sixteen to-day, succeeded as twentieth Earl on the death of his father, who was killed in action in 1917. The family titles include the Earldom of Berkshire and the Viscounty of Andover. Earls of Suffolk figured in earlier centuries of English history, and one was advanced to a dukedom in 1448. There were no fewer than seven holders of that title, but most of them came to untimely ends, and the last was beheaded in 1554. The present Earldom was created in 1603. The young Earl and his two brothers reside at Charlton Park, Wilts, with their mother, the Countess of Suffolk, who was the beautiful Miss Leiter, of Washington, and sister of the late Lady Curzon.

* * *

The latest addition to the list of invalids in London is the Marquis Curzon of Kedleston, who is confined to the house by illness, which prevented his attending the Royal wedding on Tuesday. The Earl of Rosslyn is making a good recovery from the attack of congestion of the lungs with which he has been laid up for some time. It is hoped that he and Lady Rosslyn will be able to start for Algiers in two or three weeks.

* * *

Countess Beatty, who has derived much benefit from her stay at Biarritz, left yesterday for Paris, where she will spend a few days before joining Earl Beatty at Reigate. Lady Henry Grosvenor, who was staying with her at Biarritz, has made a slower recovery, and, though now better, will not return to England for some time.

* * *

The engagement is announced between Lieutenant Ulric Campbell de Burgh, R.N., younger son of the late Hugo de Burgh, of Ballinapearce, Wexford, and of Mrs. Gerald Dunne, Black Hall, Sallins, and Kathleen, younger daughter of Mr. and Mrs. George Usher, 16 Grosvenor Crescent, Edinburgh.

* * *

The marriage arranged between Mrs. A. H. Connell and Mr. Francis Weatherby will not take place.

* * *

Miss Barry will be at 25 St. Stephen's Green next week on her return from Paris.

Write for Switzer's Illustrated Booklet of New Spring designs in the celebrated "Ariston" Lace Curtains, foremost in strength, beauty, and value.—Grafton street.

Lovely New Coat Frocks, Afternoon Frocks, Tailored Suits, and Wrap Coats—At Holmes', George's street.

Distinctive Models in Spring Costumes, Coat-frocks, and Wraps.—Campbell and Strahan, Ltd., Ladies' Tailors, 11 Wicklow street.

ARRIVALS AT KINGSTOWN BY ROYAL MAIL STEAMERS.—Sir John Moore, Lady Moore, Major T. B. Eames, Maurice Fishman, Miss Harris, Mr. and Mrs. O'Hagan, Mr J. O'Mahony, Mrs. O'Mahony.

DEPARTURES FROM KINGSTOWN BY ROYAL MAIL STEAMERS.—Colonel H. Sadler, Mrs. M. A. Williamson, Sir Edward Coey Bigger, A. Forrest, Lt.-Colonel and Mrs. Kennedy, Miss Burroughs, R. A. Durkin, G. Hicks, P. Hicks, Hester Hemsworth, A. P. Waterfield, E. S. O'Kelly, D. J. C. Gingby, Arthur H. Leonard, Arthur W. Marshall.

McBirney and Co. are exhibiting recent arrivals of Early Spring Costumes, Frocks, Coats, Millinery, etc., this week.

Gibson and Co., Ladies' Tailors. Specialists in designing and cutting. All models made on the premises. Inspection invited.—141 Lr. Baggot st.

LONDON LETTER.

A CABINET CRISIS.

59 FLEET STREET, LONDON,
WEDNESDAY NIGHT.

At first sight it is not quite obvious why to-day's statement by the Parliamentary Correspondent of the *Daily Telegraph* regarding the relations between the Prime Minister and the Coalition should have created so much sensation. There is really very little in it that is news to the student of politics. Ever since Mr. Lloyd George returned from Cannes it has been known that he was very much dissatisfied with the attitude of a section of the Conservative Party, headed by Sir George Younger, and that he desired to have his own position more clearly defined and recognised.

During the past fortnight it has been rumoured more than once that the Prime Minister had threatened to resign unless better discipline was kept among the rank and file of the Coalition Unionists, and only yesterday the Parliamentary Correspondent of *The Times* mentioned that the Premier was "understood to take the view that it is for Mr. Chamberlain to deal with the rebels in his own house."

The recent speeches of Mr. Chamberlain himself, and of the Lord Chancellor, pointed unmistakably to subterranean rumblings in the lower *strata* of their party, and were, no doubt, an attempt to silence them before they broke into the roar of an open eruption. It is, therefore, conceivable that there is nothing more in the *Daily Telegraph* revelations than has been common knowledge for some time, and that their appearance this morning had no special significance. In fact, the only novel feature in them—the statement that Mr. Lloyd George "has addressed a letter to Mr. Chamberlain as the Leader of the Unionist Party, expressing his feelings in plain terms, and intimating that he cannot continue to submit to these humiliating conditions"—is not absolutely certain. At least, I note that, while the *Evening Standard* repeats it, the *Star* emphatically denies it.

What is abundantly obvious is that things are blowing up for a crisis in the Coalition which can hardly be much longer averted. It is the history of 1905 over again. The Unionist Party, returned to power during the South African War, had afterwards been shattered by the Tariff Reform controversy, and for months before the final collapse had obviously been tumbling to pieces. So now the Coalition, returned in very peculiar conditions to clear up the aftermath of war, shows a tendency, as the end of its task approaches, to resolve into its original elements.

THE UNIONIST PARTY.

Mr. Lloyd George appears to have made the mistake of supposing that, because by his genius and charm he had dominated the successive leaders of the Unionist Party, he had thereby captured the party itself. Sir George Younger has somewhat rudely undeceived him, but it is no use blaming individuals; for the awakening was bound to come from some quarter or another. It was inherent in the facts, which are that Mr. Lloyd George is a Liberal, with a strong belief in the capacity of government to cure social ills, and that the majority of his nominal supporters are Conservatives, with a very limited faith in that capacity.

The wonder is that the Prime Minister should have been able to carry them so far with him as to pass a gigantic mass of semi-socialistic legislation, and to initiate far-reaching constitutional experiments in India, Ireland, and Egypt; and now that, with a general election looming in the near future, the rank and file of the Unionist Party should desire to recover its own freedom of action.

It was some little time before the House of Commons settled down to work this afternoon; for the holiday spirit of yesterday had not quite disappeared, and members were in rather a jocular mood. There was quite a full attendance of Ministers, although the Prime Minister was not present. Mr. Chamberlain occupied his usual place, but he kept going out of the House for a few moments and then returning. Mr. Balfour gazed contemplatively at the ceiling, apparently oblivious of what was going on around. Sir Robert Horne and Mr. Shortt sat side by side, while Mr. Churchill was busily engaged in answering questions for the Irish and Colonial Offices. There seemed to be no atmosphere of crisis about the Government Front Bench. The Opposition Front Bench was well filled. Mr. Asquith was an early comer, supported by Sir Donald Maclean, Mr. Wedgwood, Mr. J. H. Thomas, and Mr. Henderson. The full attendance was probably due to the expected statement of the Chancellor of the Exchequer concerning the report of the Geddes Committee.

The usual wrangle with regard to the transfer of Army stores in Ireland took place this afternoon, but Mr. Churchill was quite equal to the situation. He made it perfectly clear that the Government would have nothing to do with the Irish Republican element, which it did not recognise, while it was anxious to give the Provisional Government all possible assistance to set up its authority. He informed Colonel Newman that he had heard this morning from General Macready that no Crown lands or huts at the Curragh or at Newbridge had been handed over to the Provisional Government.

GOVERNMENT AND DAIL.

Later he informed Sir William Davison that the Government did not recognise the *Dail Eireann* and that it was incorrect to say that the Ministers of the Provisional Government had to be approved by that body. He said that Mr. Collins had stated as much yesterday. In a further reply to the same member he said that it was incorrect that the Government would hold itself responsible for the damage incurred by the burning of Cork. In reply to Major Kelley he said that the conditions regarding representatives abroad of the Irish Free State would be the same as those of the Dominions of the British Empire.

Lieutenant-Commander Kenworthy, most anxious about economy, wanted to know why two Admiralty yachts had not been paid off, whereupon Sir R. Hall asked whether the use of these two yachts had not saved the country many thousands of pounds while they had been in commission, because they saved the use of heavier vessels. Mr. Amery said that this was the substance of the reply he intended to make. The member for Central Hull did not pursue the question.

WEDDING TRAFFIC.

Some extraordinary traffic records were made in London yesterday, indicative of the immense number of people who tried to see something of the Royal wedding. The omnibuses carried over a million and a half additional passengers, the underground carried half a million passengers more than usual, and the tramways about six hundred thousand more. The omnibuses and underground railways carried in all some five million passengers during the day. Most of the additional traffic was to nine stations in the central area, so far as the railways were concerned, and this added greatly to the difficulties of the day. So many tramcars had to be used that a speed of only ten miles an hour could be managed, as compared with the usual eighteen. At one time of the day there was a double line of tramcars on the Embankment over a mile long, the cars almost touching one another.

ENGLISH POLITICAL CRISIS.

PREMIER AND THE UNIONISTS.

LETTER TO MR. CHAMBERLAIN.

SPECULATION IN THE LOBBY.

(FROM OUR LONDON CORRESPONDENT.)

A critical situation has arisen in regard to the Coalition and the Government owing to the Prime Minister's intimation that he feels himself to have lost authority in the House of Commons owing to recent occurrences.

These include proposals for the ending of the Coalition and the placing of the Conservative Party on its own independent lines, at liberty to co-operate, or otherwise, with any other party. Sir George Younger, Chairman of the National Unionist Association (whose President for the year is the Earl of Derby), has associated himself with these proposals, which, as is well known, are not favourable to views held by the Prime Minister.

It was rumoured in the Lobby last evening that Mr. Lloyd George had called for the removal of Sir George from the post named as one of the conditions of his (Mr. George's) retention of the Premiership. Later it was further reported that from some authoritative quarter satisfactory assurances with reference to Sir George had been received by the Prime Minister. Sir George himself declared that he was quite unaware of any foundation for these stories.

UNIONIST ATTITUDE.

WHAT MAY BE RESENTED.

Broadly speaking, members of the Unionist (or Conservative) Party are anxious to preserve the Coalition and to keep Mr. Lloyd George, but many of them would certainly resent any action from him which they might construe as an interference with their own party affairs.

On the other hand, it must be said that Sir George Younger has long been anxious to lay down the office of Chairman of the Unionist Executive, and would not be sorry to do so.

The situation had not fully developed at the time of writing. That it contains elements of danger is beyond doubt, but nevertheless a hopeful feeling prevails that the dangers may be overcome.

As an illustration of the need for caution, in noting gossip on the subject one may mention the report in an evening paper of a conference yesterday, at which Mr. Austen Chamberlain, Sir George Younger, and the two Chief Coalition Whips were said to have been present. This was described as a momentous gathering arising out of the crisis. As a matter of fact, it was arranged several weeks ago, and Mr. Chamberlain was not present.

It has also been stated that there is to be a prompt meeting of the Unionist Party, yet the Unionist Whips were saying last night that they knew of no reason for such a gathering.

CRITICAL TURN.

LEADERSHIP QUESTION.

The political situation has taken a sensational, if not critical, turn, as the result of action on the part of the Prime Minister to bring to a head the question of his leadership of the Coalition, says the Press Association.

For some time he has felt that he has reason for dissatisfaction in regard to the degree of support accorded him by a section of the Conservative Party, and he has now intimated to Mr. Austen Chamberlain, in very plain language, that he cannot tolerate any longer the existence of certain influences which are having a weakening effect upon his position.

The crisis, which threatens the immediate future of the Coalition, is the culminating point of a series of attacks launched from hitherto unsuspected quarters against the Coalition. For weeks past, it is declared, studied attempts have been made with the object of causing disruption within the Government, and these, coupled with intrigues which, it is alleged, have been directed against Mr. Lloyd George personally, have forced him to take action.

The issue, it is learned, turns more particularly upon the actions of individuals.

The tendency to regard Sir George Younger as spokesman of the Conservative Party is believed to be one of the primary causes which have brought matters to the critical stage. At the same time, the Prime Minister has reaffirmed his willingness to maintain the closest relationship with Mr. Chamberlain and Mr. Balfour, provided that their position as official leaders and spokesman of the Unionist wing is more clearly defined.

SIR GEORGE YOUNGER SPEAKS.

"INACCURATE STATEMENTS."

Sir George Younger, seen by a Press representative last night, said that he knew nothing whatever of the communication addressed by Mr. Lloyd George to Mr. Chamberlain. Many of the statements in the papers, he continued, are inaccurate. I have not seen Mr. Chamberlain for a week—not since last Wednesday.

Sir George Younger's reference appears to have been to a report that he and Mr. Chamberlain attended the morning conference at the Chief Whip's office. Some rank and file Unionists desire the calling of a meeting of the Unionist Party to discuss the position, but no step was taken last night.

There was much consultation yesterday among members of the different Unionist groups opposed to the Coalition, but it was felt that they could do no more than await events. So far as can be judged, their position is not likely to be affected by any appeals from the leaders in the Cabinet, and they scout the idea that they could be induced to give any pledge of support to the Coalition.

A special general meeting of members of the Junior Constitutional Club in London has been called for March 15, to consider the position of the Conservative Party in relation to the Coalition.

MIXED FEELINGS.

SYMPATHY WITH PREMIER.

The Central News Lobby Correspondent says:—The Lobby last evening was in a sort of ferment. Is it a first-class crisis, or is it a kite? was the question asked by members of one another, with reference to the report that Mr. Lloyd George had addressed a remonstrance to Mr. Chamberlain concerning the attacks on himself by Unionists, and the tendency on the part of a number of them to break away from the Coalition.

One version of the communication represented it as of a very hot character, and as virtually asking, *apropos* of Sir George Younger's public utterances, who was the Leader of the Unionist Party.

A newspaper, containing hints of some of these things, circulated on the Opposition Front Bench just as Mr. Asquith entered the House in the afternoon. The Liberal Leader read it, and exchanged with Sir Donald Maclean, on his left, a few words of what, from their expression, might have been amused appreciation.

The Lobby does not know quite what to think of the incident, and Ministers of both sections of the Coalition are, on the whole, rather annoyed at the disclosure, and disposed to treat the report of a sensational crisis as mostly newspaper talk.

The thing, however, is obviously deeper than that.

Mr. Lloyd George meets with considerable sympathy in his decision to put his foot down and be master of the Coalition household. Many—probably the majority—of the Unionist members are very doubtful indeed of the capacity of the party to govern the country without Mr. Lloyd George. Others, however, resent what one called his "crack of the whip, for them to come to heel," while the Die-hards, who betray the least excitement of all concerning the present development, stand by their guns, and call for Government according to settled principles.

That there will now be Ministerial consultations is not in doubt, and the first will probably be held to-day to bring matters to a climax.

SUCCESSION RUMOURS.

MR. BALFOUR MENTIONED.

Mr. Chamberlain and Lord Birkenhead were said to have decided some time ago that they would serve under no other Prime Minister than Mr. Lloyd George in the present Parliament. Nevertheless, the possibility is on the horizon that Mr. Balfour might emerge as Prime Minister, sitting in the Lords. Mr. Balfour's prestige has been greatly enhanced in the past three months. He could, undoubtedly, form a Government which would carry on until a dissolution in the early autumn, in the event of Mr. Lloyd Lloyd deciding to seize the present opportunity to retire from the field and rest for a time.

Another calculation is that the present crisis will blow over in a few days, and that the elevation of Sir George Younger to the peerage is imminent. Last night, however, the prevailing impression was that the disclosure of disagreement has dealt a blow at the prestige of the present Coalition.

Coming after the ups-and-downs of the February election, the dispute makes, in the net result, a further inroad upon the solidarity of the Government.

The feeling in the Parliamentary Lobbies, says the Press Association, is that a first-class political crisis is at hand, and, indeed, can hardly be avoided.

Neither Mr. Chamberlain nor Mr. Balfour has changed his views as to the desirability of a continuance of the Coalition Government, but it has been made quite clear of late that there are several groups or sections which may count as a small majority of Unionist members at Westminster, willing, or even eager, to free their party from the Liberal entanglement.

Sir George Younger's intervention when the air was full of election rumours was regarded by Mr. Lloyd George's friends as an encouragement to the mutineers, whose conduct, if unchecked, might result in the wrecking of the ship.

Finding his position becoming more and more difficult, the Prime Minister considered it necessary to call the attention of Mr. Chamberlain to the state of indiscipline prevailing in the Unionist ranks, and his letter is even stated to have been in the nature of an ultimatum.

ONLY ONE LEADER.

PREMIER'S CLEAR STATEMENT.

There is no doubt that among a section of the Conservatives a powerful undercurrent runs strongly towards reversion to the original principles of their party, but it is unquestionable, now that Mr. Lloyd George has thrown out such a direct challenge, whether they will be ready to risk severance from the Coalition, which, it is pointed out, maintains their leaders in power.

In his communication to Mr. Chamberlain, the Premier points out most clearly that there can be only one leader of the Coalition, and that Mr. Chamberlain, and not Sir George Younger, is the leader of the Unionist Party.

Attention is drawn to the formation of small groups among the Conservatives in the House of Commons, whose activities tend to weaken the position of the Government.

Mr. Chamberlain is informed that unless these isolated and recalcitrant sections are brought into line with the majority of the Coalition Unionists, the Prime Minister, as head of the Coalition, will have to reconsider his position. It is stated quite definitely, however, that there is no sign of dissension between the Premier and Mr. Chamberlain, and it is hoped that Mr. Chamberlain will be in a position to mould his policy on the lines of the Prime Minister's declaration.

Significance is attached to a meeting held yesterday morning in the room of Colonel Leslie Wilson, Chief Unionist Whip, at 12 Downing street, when Mr. Chamberlain conferred with a number of prominent Unionist organisers. It is understood that those present included Sir George Younger, Chairman of the Unionist Party organisation; Colonel Leslie Wilson, Sir Malcolm Fraser, of the Unionist Central Office; and Mr. C. A. McCurdy, Chief Liberal Coalition Whip.

It was learned late last night that no special importance is to be attached to yesterday morning's meeting at 12 Downing street, which was attended by the Chief Whips of the Government parties and certain of their principal advisers and assistants. Contrary to earlier reports, Mr. Chamberlain was not present. It is officially stated that the conference had reference to questions of organisation, and that the business might be described as of a routine character, in view of the fact that preparations for a general election at no distant date are well known to be in progress. At all events, it had nothing to do with the crisis which has suddenly arisen.

RAND BAYONET CHARGE.

THREE STRIKERS KILLED.

Three Rand mines strikers were killed in a riot at Boksburg, fifteen miles east of Johannesburg, on Tuesday.

A commando of 250 men assembled at the prison to rescue 27 rioters arrested on the previous day. The police ordered the men to disperse, but they refused and began to stone the constables.

The police charged, whereupon the strikers fled on to the dark veldt and opened fire. Four constables replied, and then the mounted men charged with fixed bayonets. Wild confusion followed. A police officer was wounded and unhorsed and three constables were injured.

The commando scattered, but two of its leaders were found shot dead and a third died from a bayonet thrust. Several arrests have been made.

Troops have been drafted into the district, and a demand has been made for a declaration of martial law.

BLUNTING THE "AXE."

GOVERNMENT'S CASE.

TOTAL SAVINGS ABOUT £64,000,000.

ARMY BELOW 1914 STRENGTH.

In the House of Commons yesterday the Chancellor of the Exchequer made a considered statement on the Geddes reports. The Government has rejected some of the Committee's recommendations and has adopted others in a modified form.

If the Committee's proposals had been adopted in their entirety, a saving of £86,000,000 would have been effected. The Government sees its way to save £64,000,000, but this sum includes £11,000,000 saved on the Naval Estimates as a result of the Washington Conference.

Instead of a "cut" of £18,000,000 in the Education Estimates, the Government proposes to make one of £6,500,000. It regards the reduction of teachers' wages suggested by the Committee as a "breach of faith" and it rejects the plan to exclude children under six years of age from the schools.

Expenditure on the Navy will be reduced by £21,000,000, and, roughly speaking, the Army Estimates will be cut by £20,000,000. The Army will be smaller than in prewar days, and in a case of emergency it will not be possible to send more than two divisions overseas within a month. In August, 1914, six divisions were sent to France.

ROYAL MESSAGE TO THE NATION.

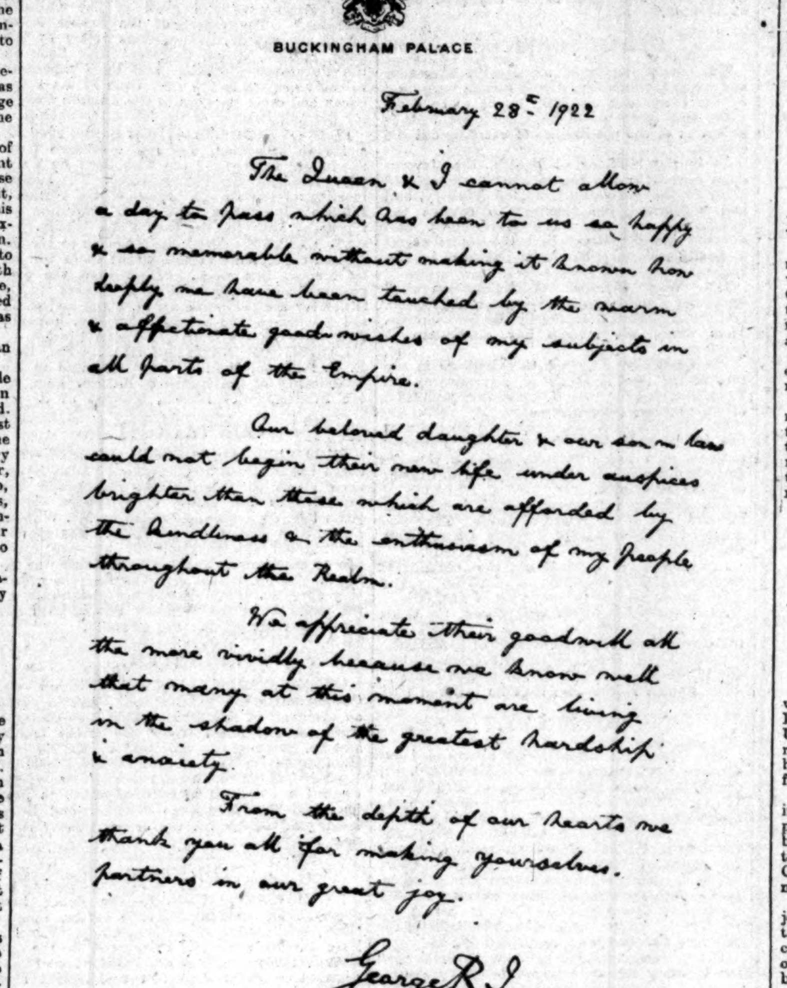
BUCKINGHAM PALACE

February 28th 1922

The Queen & I cannot allow a day to pass which has been to us so happy & so memorable without making it known how deeply we have been touched by the warm & affectionate good-wishes of my subjects in all parts of the Empire.

Our beloved daughter & our son-in-law could not begin their new life under auspices brighter than those which are afforded by the kindliness & the enthusiasm of my people throughout the Realm.

We appreciate their goodwill all the more vividly because we know well that many at this moment are living in the shadow of the greatest hardship & anxiety.

From the depth of our hearts we thank you all for making yourselves partners in our great joy.

George R.I.

Above we print a facsimile reproduction of the King's message to the nation on the occasion of Princess Mary's marriage.

GAOL GUARD STONED.

COMMANDO OPENS FIRE.

JOHANNESBURG, Wednesday.

A fatal riot occurred at Boksburg yesterday, in which three strikers were killed and a police officer and three constables wounded.

The Boksburg commando intended to release the 27 prisoners who had been captured by the police and were in goal. The police on duty at the prison requested the commando to disperse, but stones were thrown and shots fired.

The police were compelled to charge and one striker was killed by a bayonet thrust and two by shots.

An official statement says that the Boksburg commando of 250 strong, headed by the red flag, was apparently contemplating an attack on the goal with a view to releasing members of a commando who were recently arrested after an affray with the police.

Captain Fulford reported that he went up to the commando and ordered its members to disperse. In reply the commando was ordered forward, and he ran to a sidewalk and ordered Captain Leishman to lead a baton charge, which was carried out by three detachments of mounted troops. The commando met the police charge with a volley of stones and pieces of rock. As the road was of asphalte, it was clear that the strikers had previously filled their pockets with stones.

The strikers fled to the veldt where they opened fire out of the pitch darkness. Four policemen were ordered to kneel and fire, and then the mounted detachments charged again.

When calm was restored and lights were obtained the bodies of two members of the commando, who had been shot through the head, were found, and Capt. Fulford was informed that a third had been bayonetted. Formidable bludgeons were found beside them.

The names of the dead men are—Ackerman, Krause, and Terblanche.

In response to a call for reinforcements, two detachments of troops and a lorry full of foot police arrived from North Boksburg.

Capt. Leishman was hit by a stone and brought down. Stones and sticks were flying all around. One striker who was arrested was up a tree, under which a wounded constable was lying. Five other arrests were made.

Two strikers who were shot were militant commando leaders. Three constables were taken to hospital.

Capt. Fulford states that he had to deal with the entire commando with only three troops of police. He regrets that the police fire should have caused the death of two men, but there was no alternative.

He is of the opinion that if martial law is not declared there will be further loss of life, owing to the temper of the strikers, and the probability of numerous assaults on workers and their families.

LORD ALLENBY IN CAIRO.

ENTHUSIASTIC WELCOME.

CAIRO, Tuesday.

Lord and Lady Allenby arrived at Cairo to-day. The gathering at the station was, if anything, more numerous and enthusiastic than on the occasion of the leave-taking of Lord Allenby.

His lordship inspected the guard of honour of British troops inside the station and an Egyptian guard outside the station. He then motored to the Residency, escorted by aeroplanes. Good order prevailed throughout.

Lord Allenby communicated the British Government's Note to the Sultan in the afternoon. The text was made public shortly afterwards.

NEW CABINET.

The new Egyptian Cabinet has been constituted as follows:—Premier, Minister of Interior, and Minister of Foreign Affairs—Abdel Khalek Sarwat Pasha; Minister of Communications—Wassif Simeika Bey; Justice—Mustapha Fathy Pasha; Public Works—Hussein Passif Pasha, Minister of Pious Foundations—Gaafar Wali Pasha; Education—Mustapha Maher Pasha; Finance—Ismail Sidky Pasha; Agriculture—Mohamed Shukry Pasha; War—General Sir Ibrahim Fathy Pasha.

THE DEPORTEES.

The extreme Egyptian Nationalist leader, Zaghlul Pasha, embarks to-day at Aden on board His Majesty's sloop, Clematis, and is due to arrive at Seychelles Islands on March 8. The other deported Egyptian Nationalists will leave Aden for the Seychelles on board the British-India liner, Neuralia on March 8.

GOVERNMENT'S CASE.

REDUCTIONS ACCEPTED.

Sir Robert Horne said that he learned from various Press sources that he was expected to make some announcement with regard to taxation and to make a Budget speech. Such was not his intention. He could scarcely imagine anything more imprudent than for a Chancellor of the Exchequer to announce before the end of the current financial year, when he did not know the results, what taxes he proposed to impose in the following year. He could not be expected to make anything more than a general statement in dealing with the recommendations of the Geddes Committee. It was obviously impossible to survey all the items. The time for detailed discussion was when the estimates were presented.

The Government was entitled to feel gratified at the reception of the Geddes reports. They were denounced in unmeasured terms for setting up the Committee. It was said that the most notorious prodigal had been deliberately selected as chairman in order to cover up the Government's prodigality. To-day the Committee was hailed by the very organs which vilified it as having performed a great national service. He agreed that it had created an atmosphere of desire for economy which affected all State departments, and the departments had responded. Many of the economies embodied in the reports were the spontaneous suggestions of the departments themselves.

CABINET'S RESPONSIBILITY.

The advice which had been given by the Committee was most valuable, but the responsibility of decisions rested with the Government. The doctrine that they should adopt all the recommendations would be most dangerous if put in force. The members of the House were not agreed as to matters in which economies should be effected.

It was a complete travesty to say that because he asked the Committee to suggest deductions amounting to £100,000,000 that was a confession that waste to that extent had been going on in the Government services. He wanted to discover the services in which economies could be effected with the least detriment to the public services. In proposing £100,000,000 he had a margin in view. He named a figure well outside the limit he expected the Committee to save.

The recommendations had the effect of curtailing activities which in normal times would be kept alive, rather than the discovery of actual objects of waste. In cases where expenditure had been criticised on the ground that it was of no service to the country, it was expediture for which previous Governments were just as much responsible.

Out of the reduction of £86,000,000 recommended by the Committee, £66,000,000 related to the fighting forces and education, leaving only £20,000,000 to be spread over the other departments. Of that £20,000,000 a sum of £6,000,000 was concerned with the administration of the War Pensions Department. That left £14,000,000 to be spread all over the other departments.

On education the Committee recommended a reduction of £18,000,000. The two principal points were—a reduction in the teachers' salaries and the exclusion from the schools of children under six years of age. The Government considered that neither of these proposals should be put into operation. (Labour cheers.) They could not be guilty of a breach of faith with the teachers. It would be an injury to the social life of the people to exclude the children from the schools.

The reductions that the Government adopted meant £6,500,000. The main element was that

(Continued in Page 6, Column 4.)

ARABS IN PALESTINE.

INTERESTS TO BE GUARDED.

Replying yesterday to the Arab deputation on points concerning the draft Constitution of Palestine, Mr. Churchill said that the Government was bound by its pledge of the establishment in Palestine of a national home for the Jewish people, and in such circumstances the creation of a national independent Government, as demanded by the delegation, could not be sanctioned at the present stage, but the Government was ready to grant the greatest measure of independence not inconsistent with its pledges.

The non-Jewish population was entitled to claim adequate safeguards for the preservation of its rights, and he was willing to insert in the draft order a provision that no action should be taken on the advice of the Zionist organisation or otherwise, except through the prescribed constitutional channel.

He suggested an Immigration Board representative of all classes to advise the High Commissioner. Mr. Churchill denied that Sir Herbert Samuel was a member of the Zionist organisation and the suggestion that he had a policy of his own which the Government would permit him to carry out.

WORKERS FIRED ON.

EXCITING ESCAPES IN BELFAST.

There was a further outbreak of shooting in Belfast yesterday evening, and James Campbell, of Burke street, was admitted to the Mater Hospital, suffering from a wound to the thigh.

Campbell was working at repairing the Antrim road tram line, when a man fired a revolver from the corner of Hillman street.

There was also some revolver and rifle firing in the vicinity of the Albert Foundry, in Springfield road, in the afternoon. Workers were placing protections over the windows of the foundry when a party of men appeared, and fired half-a-dozen shots at them. Fortunately no one was injured.

PRINCESS MARY'S WEDDING.

The County Louth collection, organised by Mrs. O'Conor, O.B.E., in connection with the presentation to Her Royal Highness Princess Mary from the women of Ireland, amounted to £50 14s.

The County Roscommon contribution, organised by Mrs. Talbot, amounted to £33 5s. 6d.

STANDING BY THE TREATY.

STATEMENT BY MR. ARTHUR GRIFFITH.

"The Irish Provisional Government stand by the Treaty," said Mr. Arthur Griffith, last evening.

"Their position as signatories has not been altered in the slightest degree. They have thought it right to defer to the claim of the supporters of Mr. de Valera, that the Irish people should see the actual text of the Constitution which will give effect to the Treaty before they are called upon to vote at an election.

"The Constitution will be framed by the Provisional Government in accordance with the terms of the Treaty. The Treaty and the Constitution will be submitted together by the Provisional Government to the Irish people, who will decide for or against the creation of the Irish Free State."

PRO-TREATY RALLY.

BIG MEETING TO BE HELD IN DUBLIN.

The electoral campaign in favour of the Treaty will be opened in Dublin next Sunday afternoon, when a demonstration will be held in College Green, at 3.30 o'clock. It is intended that this meeting shall be followed by others in various parts of the country during the next few weeks. Among the speakers at Sunday's meeting will be Messrs. Griffith, Collins, Mulcahy, MacNeill, Cosgrave, and O'Maille.

REPUBLICAN ACTIVITY.

The Republican Party have opened a publicity department at 23 Suffolk street, Dublin. The department is in charge of Mr. Erskine Childers.

THE GOVERNMENT AND CORK.

MR. CHURCHILL'S DENIAL.

Sir William Davison, in the House of Commons yesterday, asked whether the British Government had informed the Irish Provisional Government that it held itself responsible for the burning of Cork, and would provide the necessary money for its rebuilding, up to £2,000,000.

Mr. Churchill replied that no such statement or undertaking as that suggested had ever been made.

Sir William Davison—Is the right hon. gentleman aware that Mr. Michael Collins, in reply to a deputation from Cork, distinctly stated that the Britsih Government had agreed to be responsible for the burning of Cork up to two millions sterling? Is that statement correct?

Mr. Churchill—No; it is quite incorrect.

SHIPYARD WAGES.

THREATENED STOPPAGE OF WORK.

A conference on the wage issue in connection with the shipbuilding industry was held in London yesterday, when the Shipbuilding Trade Unions met the Shipbuilding Employers' Federation to communicate the result of the recent ballot of the men on the employers' proposals for taking off the war bonus.

It was known that there was an overwhelming majority against acceptance. The employers intimated that 16s. 6d. of the war bonus would be taken off on March 15, and that they did not entertain the suggestion for a Court of Inquiry, and the conference terminated.

The Shipbuilding Unions met later, and were joined by a deputation from the Executive of the Amalgamated Engineering Union. At the conclusion of this meeting Mr. Hill, President of the Federation of the Engineering and Shipbuilding Trades, made a statement.

The Union representatives, he said, had asked the employers to agree with them on some means of averting a stoppage. They suggested that the employers should agree with them to approach the Minister of Labour with a view to a Court of Inquiry, or, alternatively, that there should be stabilisation of wages for a period on the present levels. The employers intimated that they could not accept either of these alternatives, and would now enforce a reduction in all the federated shipyards of 26s. 6d. per week on both time and piece rates, the reduction to take effect in the following manner:—16s. 6d. on March 15, and a further reduction of 10s. on a date which the employers would fix.

The Union representatives very seriously impressed on the employers the effect of that decision—namely, that it would mean a complete stoppage of the industry on March 15. The employers intimated that they could not further discuss the question. Later the Union representatives at the conference were received by the General Council of the Trades Union Congress, to whom they reported the situation.

ENGINEERING.

The National Federation of the General Workers met the Engineering Employers' Federation to discuss the position of the unskilled workers and labourers in the engineering industry, in view of the threatened lock-out of skilled engineers who are members of the Amalgamated Engineers' Union. The conference was adjourned till Friday, March 10—the day before the lock-out is due to begin.

There was an impression last night among the trade union representatives connected with the engineering trades that the trouble with the A.E.U. might even yet be averted. It is stated unofficially that in spite of the present deadlock further parleys between the men and the engineering employers would take place, and that the Union would probably meet the employers to-day.

AGREEMENTS REPUDIATED.

Included in the correspondence to be read at the meeting of Dublin Corporation on Monday is a letter from the General Secretary of the Irish Engineering Industrial Trade Union intimating that the members of that union do not consider themselves bound by agreements regarding conditions of employment in the engineering and shipbuilding trades which have been reached in England, and expressing the readiness of the union to discuss the situation with the Corporation.

FORD FACTORY, CORK.

THREAT TO REMOVE THE WORKS.

At their meeting on Saturday last the Cork Corporation decided to send a notice to Messrs. Henry Ford and Son, Cork, calling upon them to comply with the covenants of their lease.

It was explained that one of the terms of the lease was that the Ford Company should for a period of five years employ a minimum of 2,000 men, and it was said that there are 1,600 men employed there at present for four days in the week.

Yesterday the following letter was sent to the Cork Press on behalf of Messrs. Ford:—

Dept. 2, March 1st, 1922.

William Hegarty, Esq., Acting Town Clerk, Courthouse, Cork.

DEAR SIR,—I beg to acknowledge receipt of sealed notice served on me to-day as Managing Director of Henry Ford and Son, Ltd., by the Cork Corporation, calling on our company to employ 2,000 men as provided for in the covenants of the lease dated February 17th, 1918, within two months from February 25th, 1922.

The action of the Cork Council has come to Mr. Ford's knowledge through the American Press on Monday last, and he immediately cabled us that it is impossible for our company to continue business operations here unless your Council immediately agrees to waive the enforcement of the few covenants in the lease which are still unfulfilled, and to convey to us reversion in fee-simple of the lands held under same, thereby terminating the possibility of further friction and annoyance in connection with these covenants.

I beg to refer you to my letter to the Lord Mayor dated August 25th, 1921, a copy of which I enclose, in which the steps taken by our company to fulfil their undertakings are fully set forth. The real object of these covenants, which was to ensure that our company should start a *bona fide* manufacturing enterprise on the lands demised, has long since been attained, and Mr. Ford is determined not to submit further to conditions which would be a perpetual irritation and handicap to our business, and which cannot now be justified.

He has therefore instructed us that in the event of your Council persisting in its present attitude and refusing to settle this matter permanently on the lines indicated above, we are to take the necessary steps to close the Cork factory, surrendering the premises, and transferring our interests to some other locality where it will not be similarly handicapped.

I am sending a copy of this letter to the Press.—Yours very truly, HENRY FORD AND SON, Ltd. (Edward Grace, Managing Director).

HOLIDAY RESORTS TAX.

BERLIN, Wednesday.

It has been decided by the Association of Seaside Resorts on the German Baltic Coast to impose a "foreigners' tax" of 100 per cent. for all foreigners during the coming season.

FROM TO-DAY'S LONDON PAPERS.

TAKING THE HELM.

CAPTAIN OR CABIN-BOY?

"THE TIMES" OF TO-DAY SAYS:—

Indiscipline in the ranks of the Coalition has gone so far that the Prime Minister has urgently called the attention of his chief Conservative colleagues to it, and demanded to know where the predominant partner stands in relation to its titular leader. Downing street is so uncertain of its position that the Ministerial Press is moved to proclaim with united voice the existence of a serious political crisis.

If we are to accept the explanation of those newspapers which are generally credited with having the ear of the Downing street Press Bureau, the next few days are to decide whether the captain or the cabin boy (to quote the Lord Chancellor) is to take the helm. This seems to us a very shallow interpretation of the internal difficulties of the Coalition. Sir George Younger may have mutinied, and the Prime Minister may wish to make an example of him. The trouble goes much deeper than this.

If Sir George Younger is in revolt, it is because, in his position as head of the Conservative machine, he has had very little choice in the matter. His concern is not with the Conservative members of the House of Commons, but with the party associations in the constituencies, and the plain truth is that there is no real Coalition in the country. It is hardly surprising that Sir George Younger should have come to the conclusion, which he stated in his Cardiff speech, that the time had come when there was no further necessity to continue a Coalition form of Government.

Many others, from very different motives, have come to the same conclusion. They see the top-heavy structure, of which Sir George Younger was joint architect, swaying in the breeze of popular discontent. There will be an element of rough justice if the chief agent of the "coupon" victory of the Coalition helps to bring it toppling to the ground.

DELHI DECISIONS.

THE GANDHI MOVEMENT.

Telegraphing from Delhi, *The Times* Special Correspondent states:—Lord Willingdon, the Governor of Madras, and Sir George Lloyd, the Governor of Bombay, who have been in close conference with the Viceroy for four days, left Delhi to-night for their respective Presidencies. Important decisions are believed to have been taken, which will presently produce results.

By a dramatic coincidence, the All-India Congress Committee, taking equally fateful and closely correlated decisions, has been sitting in Delhi at the same time. The Committee uttered its last word near midnight on Saturday, thereby influencing the course of the debate in the Viceregal Lodge to-day. The Congress Committee's resolution has proved a severe blow to the advocates of Government inaction. These, since the partial recantation of civil disobedience at Bardoli, had been able to point out that Mr. Gandhi was obviously chagrined and humiliated by the violence committed in his name. They urged that arrests would check the improving tendency in the situation.

The Congress Committee's resolution has revealed that there has, unfortunately, been no real improvement. In effect, the Congress has made it plain that the movement which Mr. Gandhi started has now far too much *momentum* for the apparently alarmed and penitent Mr. Gandhi to stop it.

GENOA CONFERENCE.

UNITED STATES ATTITUDE.

In concluding a lengthy editorial article upon the subject of the Genoa Conference and the attitude of the United States towards it, *The Times* remarks:—Broadly considered, it would be far better that the United States should not be represented at Genoa, save possibly by a diplomatic "observer," than that it should take part in the Genoa Conference, only to find the Conference unable to agree upon measures calculated to restore stability to Europe.

Far better would it be that at Genoa a successful attempt should be made to deal practically and precisely with urgent European issues so as to prepare the way for a more important gathering later on, in the preparation for which the United States might wish to take an adequate part.

We trust, therefore, that nothing will be done at Genoa to confuse European issues, to estrange American opinion, or to accentuate differences of view, but that every effort will be made to achieve precise results on precise issues so as to clear the way for the treatment of larger problems that cannot, by their very nature, be solved without American co-operation.

PHILIPPINES EARTHQUAKE.

This morning there was a violent earthquake in Cebu, states *The Times* Correspondent at Manila, in a message dated Tuesday. Many buildings collapsed, including the Bishop's Palace, the Episcopal Church and the Recoletos Convent. Five persons are known to be dead and many are injured. The shocks were probably due to the activity of the Canlaon volcano, in the Island of Negros.

TO-DAY'S RACING SELECTIONS.

KEMPTON PARK.

SPORTSMAN.	MAN ON THE SPOT.
1.45—Kylestrome.	Scrabo.
2.15—Appellant.	Jute.
2.45—Vertigo.	Providence.
3.15—Dorado.	Kaffir King.
3.45—John Cheek.	John Cheek.
4.15—Tuscan; if absent, Ravenspool.	Plisson.

SPORTING LIFE.	MAN ON THE SPOT.
1.45—Scrabo.	Scrabo.
2.15—Appellant.	C Man.
2.45—Vertigo.	Vertigo.
3.15—Dorado, nap.	Dorado.
3.45—Punt Gun.	Punt Gun; if absent, Square Dance.
4.15—Red Ronald.	Ravenspool, nap.

NORTHERN POLICE FORCE.

GOVERNMENT COMMITTEE OF INQUIRY.

The Advisory Committee, which has been appointed by the Northern Government to inquire into the proposal to establish a permanent police force for the Northern area, will commence its sittings to-day. The Committee, it is understood, will, after hearing evidence, draft a report upon the strength of the force and the conditions of service.

PRINCE LEAVES LAHORE.

LONG ROUND OF FUNCTIONS.

LAHORE, Wednesday.

This morning the Prince attended a parade of police in the grounds of Government House, 400 officers and men being present under the command of Inspector-General Farquhar. Later in the morning His Royal Highness paid an informal visit to the troops in the Lahore cantonment, where he inspected pensioners and ex-Service men, numbering in all 900 officers and 4,000 other ranks.

In the afternoon the Prince attended a garden party at the Shalimar, given by the Punjab Legislative Council. After dinner he departed without ceremony for Jammu, Cashmere.

In consequence of the abandonment, on the grounds of economy, of the great military manœuvres which the Prince was to have witnessed at Sialkot, the remainder of the Indian programme is being revised.

INDIAN FINANCE.

The Indian Budget statement presented by the Finance Member in the Indian Legislative Assembly yesterday, a summary of which was issued by the India Office, recorded a situation of great financial difficulty.

The anticipated small surplus of 71 lakhs for the year 1921-22 developed into a large deficit of 34 crores, based on hopes of some revival in trade, as a result of a favourable monsoon. The revenue for the coming financial year, based on the existing basis of taxation, is estimated at 110 crores 50 lakhs, against expenditure of 142 crores 25 lakhs.

To meet the deficit industrial taxation is proposed. Railway passenger fares are to be increased by approximately one-quarter, and the minimum postage on inland letters and postcards increased to one anna and half an anna respectively.

The additional taxation proposed is estimated to provide 29 crores, leaving uncovered a deficit of two and three-quarter crores. Several Provincial Governments have exhausted their balances, but a reduction of their contributions is found impossible.

REPUBLICAN DRUM FIRE.

DAIL MINISTERS BOMBARDED.

GENERAL ELECTION.

NEW GOVERNMENT'S DECISION.

The morning session of Dail Eireann yesterday was mainly confined to questions put to members of the Cabinet. Mr. Griffith protested that some of them were obviously intended as propaganda, and, referring to one question in particular, said that it would be propaganda for Lord Carson and his friends. Mr. Duggan, as Minister for Home Affairs, announced that the Provisional Government was setting up a police force.

Amongst the matters discussed during the day were the distribution of lands, evacuated by British forces, among landless men, preference being given to members of the I.R.A.; the compulsory registration of births, deaths, and marriages in the Irish language only; the forthcoming Tailkan Games, for which estimates were passed.

The discussions were, for the most part, devoid of interest, but occasionally there were outbursts of party feeling, especially in relation to a motion proposing the abolition of the payment of £150 by each Deputy in nomination for any constituency. Mr. Griffith moved a direct negative, on the ground that it was a move to upset the election. Mr. Collins declared that the people were above Dail Eireann, and no amount of autocracy would prevent the people from expressing their will.

On a division, the only one taken during the day on party lines, the motion was defeated by eleven votes.

The session will be resumed this morning.

RAIN OF QUESTIONS.

MR. GRIFFITH'S PROTEST.

Alderman Liam de Roiste took the chair, in the absence of the Speaker and the Deputy Speaker, at 11.40 a.m.

Before business was taken up, the Speaker impressed on the assembly the need for regarding the rules of debate, and asked the members to assist in keeping order during the debate.

The first business was the answering by Ministers of questions by deputies.

Mr. Griffith declared that a number of the questions had been obviously put down for the purpose of propaganda against the Treaty, and for the purpose of supplying ammunition to the English opponents of the Treaty.

Mr. de Valera interrupted with a cry of "Shame."

Continuing, Mr. Griffith said that their position was clear, and must be made clear to the Irish people. They were elected as a Government to see the Treaty carried out. They were obliged to keep the Dail in being until the elections. They were prepared to answer to that responsibility there as members of Dail.

"A Provisional Government has been set up, and the members of that do not answer, and need not answer, for every detail that they carry out. An attempt is being made by the opponents of the Provisional Government to use this body as a means of harrassing it, and that will not be tolerated by us. We are here to keep the Dail in being until the election. For that responsibility we will answer."

Madame Markievicz asked what was the working agreement, if any, between the Cabinet of Dail Eireann and the Provisional Government with reference to the attitude and activities of Ministers who were acting in a dual capacity, *i.e.*, as Ministers of Dail Eireann, pledged to maintain the Republic, or as Ministers of the Provisional Government, appointed to do the work of disestablishing the Republic.

"That," said Mr. Griffith in reply, "is propaganda for Lord Carson and his friends on the other side. The Cabinet of Dail Eireann and the Provisional Government are working in harmony."

Answering Mr. Arthur O'Connor, Mr. Griffith said that there had been no dismissals or resignations from his department, and there had been no interference with any employé on account of his political views.

Asked as to the Belfast Boycott by Mr. Joseph McDonagh, Mr. Griffith said that the policy of the present Government of Dail Eireann was to aim at a unified Ireland. The removal of the boycott was part of that policy.

Replying to Mr. McEntee, he said that the Cabinet had imposed the boycott, and so had authority to remove it.

A series of questions relating to calls by Ministers upon M. Poincaré, Prime Minister of France, were tabled by Mr. O'Connor and Madame Markievicz.

Mr. Gavan Duffy replied that the Ministers did not call in their official capacity.

Miss Mary MacSwiney asked for an undertaking that the Minister of Foreign Affairs would not dismiss employés in his Department for political reasons, and Madame Markievicz asked what instructions had been issued calculated to restrain the Republican activities of representatives.

Mr. Gavan Duffy said that he had issued a memo of instructions to all their representatives abroad stating that they would continue to represent the Government of the Republic, but their position would be modified in three respects—(1) propaganda to be consistent with the situation created by the Treaty; (2) members of the Diplomatic Service to refrain from propaganda either for or against the Treaty; and (3) advantage to be taken of the opening of portals formally closed to them through fear of England.

THE COURTS.

A NEW POLICE FORCE.

Questions relating to the police force and the courts were addressed by Mr. Austin Stack to the Minister for Home Affairs.

Mr. Duggan, in reply, stated that a police force other than the Republican police was being set up by the authority of the Provisional Government. Certain members of the Royal Irish Constabulary had been invited by the Provisional Government to act on a committee engaged in drawing up a scheme for the organisation of a new police force. The record of each one of them was satisfactory during the war.

In reference to the matter raised on Tuesday regarding the reported employment of a Constabulary officer, Mr. Duggan said that that man did not arrest Casement and did not interview him. He was in the barrack to which Casement was brought, and Casement had shown his appreciation of his treatment of him by giving him his watch as a souvenir.

Asked what steps were being taken to give the control of law and order into the charge of the Republican police force, he replied that the Republican police had been returned to their army units, and army officers had been charged with the responsibility of police work, with due consultation with the police officers. That was a temporary measure, pending the organisation of a regular police force.

Replying to several questions regarding the courts,

Mr. Duggan said that there were now no British courts in Ireland. The courts, as well as the other departments of the Government in Ireland, had been taken over by the Provisional Government, and were carrying on during the transitional period, pending the establishment of the Government of the Free State. So far as he was aware no change had been made in the procedure of those courts during the transitional period. He saw no objection to any Irish citizen submitting to their jurisdiction, if he so desired.

Mr. Stack asked whether the Minister intended to retain in his service, or in the service of the Provisional Government, judges of the King's Bench who were responsible for the execution of prisoners under martial law by virtue of the fact that they did not administer the law that was in their hands. These judges were as responsible for the execution of the men in Cork and elsewhere as the military courts were.

Mr. Duggan said that that was not a supplementary question.

Mr. Stack asked whether the Minister intended to enforce a writ issued by a British court, as he still called them, against a Republican who refused to recognise the court.

Mr. Duggan repeated his answer to one of the questions, that he saw no objection to an Irish citizen submitting to the jurisdiction of the court, if he so desired.

Mr. Stack—If he does not desire?

The Speaker—That is too suppositious.

Mr. MacDonagh asked the Minister for Finance whether, in view of the fact that 120 Catholics were chased from their employment at the Midland Railway terminus, Belfast, by the "Pogromists," who were not shipyard workers, and their places filled by non-Catholics, who still hold them, he would see that these Catholics were immediately reinstated.

Mr. Collins, in reply, said that it was difficult to see how that question was put to him. It

(Continued in Page 7, Column 3.)

Famous Mathis Cars.
NEW 1922 MODELS.
6-8 H.P. 2-seater.
8-9 H.P. 2-4 seaters.
Low Taxes.
Prices from £298
SOLE AGENTS—
. Callow & Sons
WESTLAND ROW.
...one 684.

HORSES.
"Sewell's, Dublin." Telephone—674.
SEWELL'S, DUBLIN.
...T AUCTION AT THE REPOSITORY ON
...RSDAY NEXT, MARCH 9th,
Commencing at 2 o'clock.
...NTERS, HARNESS HORSES, POLO PONIES, TRAPS, HARNESS, etc.
...WELL, SON & SIMPSON
AUCTIONEERS. (LTD.)

DOMESTICS CONTINUED.
...NTED, March 9th, Head Housemaid of two; Protestant. State wages, send references, to House... Abbotstown, Castleknock. 27 E
...NTED, March 20th, active, reliable Housemaid, ... ladies; five servants; country. Copies only ...lles, Dunmore, Durrow, Queen's Co. 28 F
...NTED, for Carlow, experienced R.C. House Parlourmaid, small family; housemaid kept; wages ...send copies.—"Z 3672, Maid," this office. 1 B
...NTED, for Rathgar, young House Parlourmaid; ...commended; girl partly trained might suit; ...ive; good outings. Apply K 586, this office.

NURSES WANTED.
...NT for NURSES, MAIDS, and ATTENDANTS. ...iss Bellingham Todd, 5 Grafton st., Dublin. ...terviews daily. Tel., No. 5258. T
...ERLY Girl Wanted to take charge of baby; ...other girl kept; country town; state wages ex... and send references.—"Z 3692, Girl," this 1 F
...ERIENCED Protestant Nurse Wanted for England; child 15 months, baby from month; good ...oman.—B 88, Irish Times Branch Office, Kingstown. 1 A
...RIOR Nurse Housemaid required immediately, ...e child; good wages.—174 Merrion road Ailesbury. Call after 6 o'clock. 1 F
...NTED, immediately, for Southsea, experienced ...urse, for boy of three (baby expected); R.C. ... Write, stating wages, Mrs. Lloyd, Kiltorcan, Knocktopher, Co. Kilkenny. 28 F
...NTED, for Waterford, experienced Nurse for ...fant and boy of 4½. Apply, with references, ...Ridgeway, 89 Lower Baggot st. 1 E
...NTED, for England, steady, middleaged Woman, ...R.C., to Care twelve Children in Babies' Home.—... this office.
...NTED, Help, R.C., afternoons 3-8, look after two ...children, 3 and 6 years. Apply, by letter, 76 ...nes road. 2 F
...NTED for London Catholic young Girl to Help ...th Baby.—"Z 3746, Girl," this office.

KITCHEN, LAUNDRY, ETC., WANTED.
...any lady recommend singlehanded Kitchenmaid, ...rong, clean, and good worker; country place, ...stating particulars, "Z 3736, Kitchenmaid," ...ffice. 2 B
...NTED, Kitchen Betweenmaid, for Westmeath; ...rong, clean, active worker; highly recommended; ...Z 3638, Maid," this office. 28 F
...NTED, good strong country Girl as Singlehanded Kitchenmaid; wages £20 £22.—Mr. Greer, ... Grange, Curragh. 1 A
...NTED, two good Laundresses, accustomed to handle large washings; city; outdoor; good wages.—... this office. 2 F

DOMESTICS DISENGAGED.
HOTELS AND RESTAURANTS, OFFICIALS, SERVANTS, etc.
ALL ADVERTISEMENTS of Hotel and Restaurant Officials and Servants Wanted and seeking employment will be found under Special Heading following Situations Vacant.
...ERIENCED Lady's Maid disengaged; excellent dressmaker; Protestant.—"Z 3558, Maid," this 27 E
...USEKEEPER (Working) requires situation, business house, city, suburbs preferred; good experience and recommendations.—"H.," Wilde's Office, Bray. 1 A
...Y recommends good Charwoman; Wednesdays and Fridays free; South side.—K 176, this office. 27 E
...PECTABLE Girl wishes situation, business house, ...ats, or offices.—"Z 3743, Girl," this office.
...PECTABLE Woman wishes Daily Housework; highest references.—941, Irish Times Branch Office, ... st. Bridge.
...RKING Housekeeper, Protestant, disengaged March; one or two gentlemen; good references. Matron, Irish Times Registry Office, Dublin. 28 F

SERVANTS' REGISTRY,
... WESTMORELAND STREET, DUBLIN.
...URS } 10 a.m. to 4 p.m. for Servants. 11 a.m. to 4 p.m. for Ladies.
(Saturdays, 10 a.m. to 1 p.m.) T

...KS AND DAIRYMAIDS DISENGAGED.
...RST class Dairymaid wishes charge of Dairy or ...ncy in Creamery; state terms.—"Z 3573, ... this office. 27 E
...K General, small family; small washing; city, ...ountry; recommended.—K 521, this office. 2 F
...K General disengaged; suburbs or country; good ...papers.—"Z 3744, Cook," this office. 2 B
...K and House Parlourmaid, young, wish situations together; excellent references.—996, Irish Times ... Office, Baggot st. Bridge.
...K V.A.D., good at soups, pastry, bread.—995, Irish Times Branch Office, Baggot st. Bridge. 2 B
...RYMAID, first rate, thoroughly understands poultry rearing, accountant; highly recommended. ...749, Dairymaid," this office. 3 B
...ERIENCED Cook, with kitchenmaid, long, good papers; highly recommended.—K 523, this office. 2 B
...T class Cook, middle aged, requires situation, where kitchenmaid kept; state terms.—R., 52 ...cot street, Dublin.
...D young Cook disengaged; good papers; city, suburbs; highly recommended.—K 522, this office.
...D young Cook, daily or outdoor; take job.—... 346, this office. 28 F
...D Cook General wants daily work, city; would take morning or afternoon work. Apply by letter, ...sell, 30 Hardwicke st.
... friends, go together, Cook, House Parlourmaid; ...ng papers; highly recommended.—K 424, this ... E

...E AND PARLOURMAIDS DISENGAGED.
...ERIENCED Parlourmaid disengaged; wages £36; Protestant.—K 558, this office. 2 F
...SEMAID seeks situation, private hospital; city preferred; highly recommended.—K 159, this 27 E
...SE Parlourmaid, I.C., wishes situation in a small family; highly recommended; state wages.—...742, Maid," this office
...LOURMAID or House Parlourmaid, thoroughly understands her duties; well recommended.—K 161, ...ffice. 27 E
...ROUGHLY experienced House Parlourmaid desires situation March 15th; highly recommended.—...753, Maid," this office. 2 B
...NG House Parlourmaid disengaged; city, suburbs; good references.—K 158, this office. 27 E

GENERALS DISENGAGED.
...UMBER Protestant and Catholic superior Generals; £26 to £30.—Kennedy's, 63 Sackville st.
...ERAL Servant and Housemaid seek situations; R.C.; both highly recommended.—"Z 3694, ..." this office. 1 E
...NERALS, indoor and outdoor, daily.—Registry Office, 16 Rathmines terrace.
...NG Girl, partly trained, wishes situation General; small family, suburbs.—Winnie Redmond, ..., Co. Wicklow. 1 E
...NG Girl, 16, wishes be trained as General in small family; state wages; Rathmines or Rathgar ...—R O 950, Irish Times Branch Office, Rathmines.

CONTINUED ON PAGE 8.

Tweeds that tempt.
...BERT AND Co. invite your ...ntion to the following ...cial lines. . . . . . .
Beautiful 56" mixed Tweed, suitable for Costumes or Skirts, in Fawn, Grey, and Brown Mixtures 2/11½
Very smart All-wool 56" Heather Mixture Tweeds, made from White Wool. For Spring and early Summer 3/11½
Delightful 54" All-wool Tweed, Grey and Fawn Overcheck. Splendid wearing material 6/11
Superior quality at 12/6 per yard
ROBERT AND CO. LTD., GRAFTON STREET DUBLIN.

8 AUCTIONS,
CHARMING RESI
NEWLANDS
COU
WE ARE INSTRUCTED BY
IN OUR SALER
ON THURSDAY, 16TH M
HER RESIDENCE AND
P
LOT 1.—PART OF THE LANDS OF NEW
12 perches. Statute measure. He
LOT 2.—PART OF THE LANDS OF NEW
or thereabouts. Statute measure.
Lots 1 and 2 are subject to the
the payment of same by Lot 1.
LOT 3.—THE LANDS OF BUSHEL LOAF,
measure. Held as a Judicial tena
The Poor Law Valuation on Newlands is £
THIS CHARMING VILLA RESIDENCE
Drawingroom, diningroom, breakfastroom, 3 b
ornamental shrubs and pleasure grounds. It
and woodland scenery.
THE OUT-OFFICES are in excellent con
stabling for 5 horses (with loft overhead), barn
modious hay barn, containing 9 bays.
THE FARM YARD, which is enclosed, c
surpassed. It is about three miles from the Du
The Clondalkin Motor 'Bus passes the premises
Messrs. DANIEL PUEC
E. &
AUCTIONEERS AND VAI
TELEPHONES: 2875 AND 2876.
JAMES J. SCA
TO-MORROW (W
AT 4 BAC
SALE OF LARGE
HOUSEHOLD FURN
BEING ENTIRE CONTEN
Comprising: 6ft. Mahogany Mirror-back Sidebo
Mahogany Dining Table and Dumb Waiter, al
Mahogany Diningroom Chairs, in Crimson Vel
Mirror-back Sideboard, 4ft. 6in. Mahogany Boo
Pair, beautifully Carved; 6ft. Mahogany Ward
stered in Silk Tapestry; two superior Drawing
Couch and two Arm Chairs, in Leather; six Ma
Saddlebags and Velvet; four Mahogany Carvin
one do., in Old Gold Velvet; four Parlour Suite
ingroom Centre Tables; Hall Stands, in Oak an
5ft. Walnut Bedroom Suite, with two Glass Doo
Brass Double Beds, with Wire and Hair Mattre
Mother-o'-Pearl; several Single Beds, complete,
Easy Chairs, in Hair Seating; Seven-piece Parl
Nine-piece Drawingroom Suite, in Crimson Repp
Austrian Bentwood Chairs, Mahogany Dressing
Tables, Washstands, six Mahogany Toilet Gla
Plated Ware; 12 Coloured Prints, with Black an
Prints ("The First Easter Morn" and "The Retu
3ft. Stained Bedroom Suite, Walnut Hall Clocks
Motor Cycle, Bicycles, &c., &c.
SALE AT ONE O'CLOCK.
ON VIEW TO-DAY
SUFFO
SALE TO-MORROW
WILLIAM MONTGOMERY and SON ar
BY PUBLIC AUCTION, at GAIN
CONTENTS OF A HOUSE OF
EXCEPTIONALLY HIGH-CL
Comprising: BEAUTIFULLY-TONED UPRIG
HAND-PAINTED SATINWOOD SUITE (of SI
TWO-DOOR CHINA CABINET, and do. CARD
Chairs, en suite; Carved Mahogany Drawingroo
board and Dining Table, Oak Diningroom Suite,
STYLE INLAID MAHOGANY and White En
Enamel Bedsteads and Bedding.
SILVER & PLATED WARE,
WILTON and AXMINSTER CARPETS, Ame
FOR
COTTAGE PIANO, IN
STOCK OF CHILDREN'S TOYS, including T
Purchasers to pay Five per cent. Fees.
PIANOS WILL BE SOLD AT 3 O'CLO
WM. MONTO
AUCTIONEERS
THIS DAY (TUESDAY),
AT 110 GR
"CHARLEVILLE,"
(CHARLEVILLE TER
MODERN, WELL-BUILT HOUSE, in
with overground basement; stone front to
accommodation consists of dining and draw
fixed basin; w.c., tiled kitchen, with close F
with good rear and rear entrance. A well-
subject to £5 15/- per annum.
Messrs. MONTGOMERY
NOTE.—THE HOUSEHOLD F
SOLD BY AUCT
JAMES H. NORTH &
FURNITURE SALE, TO-
MONTE ROSA, SO
The house having been Let we are instructed
and effects, comprising—Antique French Bronze
Sofa and Armchairs in brown moquette, Inlaid W
with mirror panel back; Dining Table on suite;
and Mahogany Overmantels; Carved Mahogany
Writing Table, Bookcase and Books; Axminster
Mirror Door Wardrobe; Brass and Iron Bedsteads
etc. Lawn Mowers and Garden Tools, Garden Va
On view 10 to 12 o'clock. Sale 12 o'clock.
BATTERSBY &
ON VIEW TO-DAY.—SAL
DUNLAOGHAIRE
SALE
AT THE FURNITURE AUCT
About 80 ounces Silver, Old Irish Silver Teapo
Electro-Plated Ware, Forks, Spoons, Cake Baske
Drawingroom Suite; Arm, Easy, and Occasional
Shaped Tables, Fenders, Whatnots, China, Picture
Chairs, Walnut Diningroom Suite, Mahogany Mi
steads, Mattresses, Feather Beds, Satin Suite, Wa
and Oak Marble-top Hall Stands and Chairs, Kit
Machines, Trunks, Leather Portmanteau, Lawn Mo
TALBOT COALL & SO
DOCKRELL LIMITED
PROPERTY AUCTION,
THURSDAY NEXT, At 1.15 o'clock,
AT OUR PROPERTY SALEROOMS,
SOUTH GREAT GEORGE'S STREET,
WADELAI, BALLYMUN RO
GLASNEVIN.
HOUSE AND 75 ACRES (Within 3 miles of G.
THE HOUSE is newly built, detached, do
fronted, two storeys high, and has no base
It is magnificently constructed, no expense h
been spared, and is perfect in every detai
contains:—Square entrance hall, 4 reception r
on hall level, 6 family bedrooms, maids' room
bath, heated linen press (copper cylinder
boiler), 2 w.c.'s; dairy, pantry, and kitchen;
house, excellent out-offices, stabling, cattle s
large enclosed hay barn, oat loft, etc. All
buildings are in splendid order, being newly
within the past few years. The Land is all
and adjoins the county road. The Property is
on three leases, for terms of 900 years, subje
head rents amounting to £529 19s. per ann
Orders to view may be obtained from
AUCTIONEERS. Conditions of Sale may be
obtained on application.
Messrs. H. T. DIX and SONS, 24
street, Solicitors having Carriag
Sale.
30 ST. CATHERINE'S TERRA
S.C. ROAD.
ONE OF THESE WELL-BUILT AND POPU
HOUSES, WITH IMMEDIATE POSSESSION
basement; 2 reception rooms, 5 bedrooms, m
room, hot bath, 2 w.c.'s; 2 pantries; garden;
entrance.
Head rent, £5 18s. 0d. Lease 180 years.
Valuation, £27. Can be inspected at any tim
Order to View from the AUCTIONEERS.
9 CORNMARKET AND
15 UPPER BRIDGE STREET
No. 9 CORNMARKET consists of a Corner
with three large apartments over. Vacant po
tion will be given to purchaser.
No. 15 UPPER BRIDGE STREET consists
shop, with three apartments over, and is le
weekly tenant at a rent of 15/- per week.
Held for over, subject to £24 10s. 0d.
annum.
Messrs. W. M. MOORE and S
Solicitors having Carriage of
6 Anglesea street.
HOUSE AND FURNITURE,
FRIDAY, MARCH 3rd.
BELLA VISTA, ARDBRUGH R
DALKEY.
THIS AUCTION HAS BEEN CANCELLED
DOCKRELL LIMITED,
Auctioneers and Valuers,
SOUTH GREAT GEORGE'S STREET, DUBL
IMPORTANT AND ATTRACTIVE SALE
MODERN AND ANTIQUE
HOUSEHOLD FURNITURE,
INCLUDING the Contents of Reception and
ing Room, Breakfast Room, Study, 2 Kitc
5 Bedrooms, including Copper Gong an
Old Mahogany Dining, Breakfast, and C
Tables, Sideboards, Bookcase, Chippendale
Secretary, Cabinets, Cottage Piano in O
Collard, Bedroom Suites in Mahogany an
Silver and Electro-plated Ware, Old
including Crucifixion, Blessing of
Sale for E. R. Walsh, Esq. on THURS
NEXT, 2nd MARCH, at ST. AIDEN'S,
ANK, ARKLOW.
DANIEL CONDREN & SON
AUCTIONEERS.
STORE CATTLE SAL
EVERY THURSDAY,
R. & J. WILKINSON,
40-41 PRUSSIA STREET, DUBLIN.

THREATENED POSTAL STRIKE.

FAILURE OF NEGOTIATIONS.

MINISTERS' OFFER OF A COMMISSION.

Statements were issued last night by the Provisional Government and by the Irish Postal Workers' Union concerning the threatened strike of Post Office workers in Ireland if the "cut" in the bonus becomes operative in this country.

The following official document states the result of a conference between Ministers of the Provisional Government and representatives of the Postal Union. It is dated March 1, and says:—

A conference took place on the 28th instant in the University Buildings between the following Ministers of the Provisional Government—Mr. J. J. Walsh (Postmaster-General), Mr. J. M'Grath (Minister of Labour), Mr. H. O'Higgins (Minister of Economics)—and representatives of the Post Office Unions, namely—Irish Postal Union—Messrs. Normile, M'Philips, and Cussen; and Union of Postal Workers—Messrs. Parkes and Fitzpatrick.

It was agreed at the outset that no communication should be sent to the Press by either side unless mutually agreed upon.

The representatives of the unions put forward their case for an increase of wages, and for not applying the bonus cut due to come into operation on the 1st March. An agreement in principle was intimated by the men's representatives as regards the setting up of a Commission immediately to inquire into the basic wage, and the following offer was made by the Ministers:—

"That an Independent Commission be set up immediately to inquire into the wages and salaries, organisation of work, and conditions generally in the Post Office.

"That the first task of the Commission will be to inquire into the question of wages in order that the findings may be arrived at, before, if possible, the establishment of the new Parliament.

"That the Postmaster-General, on behalf of the Provisional Government, agrees to recommend acceptance of the findings to the new Parliament.

"That representations made by the staff as regards the *personnel* of the Commission will be considered."

Application was then made that the bonus cut should not come into operation in this country.

The Ministers, in reply, stated that the bonus sliding scale was the result of an arrangement entered into with the British Government through the Whitley Council, on which the Post Office officials have representation, and that all Civil Servants were subject to the same cuts. That being so, they could not interfere.

"MISLEADING STATEMENTS."

The official document also contained the following notice:—

Regarding the statement issued by the Irish Postal Union last night, this was a distinct breach of the agreement—as to published statements—reached at the conference on the 28th. Moreover, the statement is not in accordance with the facts, and is misleading in its indication of the discussion that took place.

The paragraph in the Union's statement to the effect that:—

"The Union's offer of a Tribunal of Dail Eireann to decide whether or not the present wages paid to the Union's members could bear the proposed "cut" was rejected; the view is now held that a strike cannot be averted"—is particularly misleading. The strike was originally called as a protest against the application of the reduction of bonus, pre-arranged by the British authorities in consultation with the staffs. Now when it has been demonstrated that the Provisional Government has no power to cancel the reduction, it is sought to indicate that the strike must go on because the Union's "offer of a Tribunal of Dail Eireann" to inquire into the wages question "has been rejected." This is a misrepresentation of the position. As indicated above, an independent Tribunal has been offered.

POSTAL WORKERS' CASE.

The Irish Postal Union issued the following official statement last night:—

The National Executive of the Irish Postal Union to-day, unanimously adopted the following resolution:—"That the Government having refused the Union's offer of Arbitration by Dail Eireann on the question of the immediate 'cut' in wages, the strike arrangements be proceeded with."

The provincial members of the Executive afterwards left for the country to carry out the strike arrangements.

Early last month a deputation of Postal workers waited upon Mr. J. J. Walsh, Postmaster-General, and represented that their wages were at the minimum of bare existence, and asked that there should be no further reduction. The Postmaster-General, agreeing that Post Office workers were a badly paid body, said that he proposed to set up an inquiry into their case. On the question of the immediate reduction, however, he told the deputation that as the "cut" was of general application to all Civil Service bodies he could not intervene. The deputation pointed out that other Civil Service bodies recently received additions to their permanent wages, while the Post Office servants had got practically nothing for over thirty years. The following comparisons were handed in:—Customs and Excise, recent increase, £100; second division, recent increase, £160; assistant clerks, recent increase, £100; bank clerks, recent increase, £390; postal clerks, increase in 31 years, 5s. weekly.

(The Union is prepared to prove the foregoing figures from official documents.)

The result of the deputation was that the Postmaster-General said he would not stop the "cut."

Following the Postmaster-General's decision, the All Ireland Congress of the Irish Postal Union, held some weeks later, resolved to resist the "cut" by withdrawal of labour.

The Postmaster-General, in response to the Congress decision, asked a deputation of the Union to meet him. He again promised that an Inquiry Commission into Post Office wages would be set up, explaining at the same time that there could be no decision until some time after the general election. The Union agreed to the principle of inquiry, but pointed out that their members were now at bare subsistence level, and, therefore, there should be investigation before "cut." As the Postmaster-General would not agree, the conference was fruitless.

The Union then offered to submit the question at issue—"Can or can not Post Office wages bear the proposed 'cut'?"—to arbitration by Dail Eireann. A further conference was held on Wednesday, and the Provisional Government refused the offer of arbitration.

PROVISIONAL GOVERNMENT'S POSITION.

An additional statement was also issued last night on behalf of the Provisional Government saying that the attention of the Secretary of the Provisional Government had been drawn to a paragraph appearing in a Dublin morning paper of yesterday (under heading, "Strike in P.O.") as follows:—

"A prominent Provisional Government official, asked if his Government had approved the payment of the reduced wages this week, said no such decision had been come to, nor was any order to that effect issued."

To prevent any misunderstanding, the statement adds, the Secretary desires to inform the public that, pursuant to an agreement made by the Whitley Council, composed of representatives of the civil servants and of the British Government, a reduction in the amount of war bonus payable to civil servants comes into operation on March 1st. This reduction applies to all civil servants in England, Ireland, and Scotland, whose salaries are being defrayed out of votes for which the British Treasury is still responsible to the British Parliament. It also applies to civil servants in the employment of the Belfast Parliament.

The coming reduction was reported in the ordinary way to the Provisional Government, and it does not propose to interfere with an arrangement which has been already agreed to by the parties concerned.

The Provisional Government stands for the payment of a fair wage to all its employés, but it cannot allow any section in the country to take advantage of the transitional period to endeavour to entrench itself at the expense of the public. Its work at present is to take over the existing departments on behalf of the Irish nation, and to supervise their administration until the Irish Free State comes into being.

The Provisional Government will institute an inquiry into the complaints of the postal officials, so that the full facts may be available for the Parliament of the Irish Free State, which will be the body competent to legislate on matters of this nature, and which the Provisional Government does not propose to fetter in advance.

"STRIKE INEVITABLE."

Speaking to an *Irish Times* representative yesterday, an official of the Irish Postal Union said that, so far as they were concerned, the situation was unchanged.

They had "explored every avenue," and a withdrawal of their services seemed inevitable.

The position was grave, but no decision had been taken as to when the strike would take effect.

An official of the Postal Union said last night that, in estimating the extent to which public business will be affected by the strike, it must be borne in mind that not only will the ordinary postal service cease, but there will be a complete stoppage of the telegraph and telephone services as well.

FEELING OF BELFAST WORKERS.

The majority of the postal workers in Belfast belong to the Irish Postal Union, and they are determined to support the Southern members of the union in the event of a strike. A meeting is to be held shortly to approve the action of the Irish Postal Union.

WATERFORD'S DECISION.

At a general meeting of the indoor and outdoor staffs of the Waterford Branch of the Irish Postal Union, held on Tuesday night, it was decided by an overwhelming majority to support the National Executive in any steps that it may take during the present crisis.

OLD FALSE TEETH WANTED.
Also Diamonds, Jewellery, Old Gold, Silver.
Tempting prices given
ORGEL & CO., 35 NASSAU ST., DUBLIN.
(Next Elvery's.)

RELIEVING THE TAXPAYER.

TIPPERARY'S LEAD.

EXPECTED FALL OF 10/- IN RATES.

A deputation, representing 36 branches of the Farmers' Union in South Tipperary, waited on the South Tipperary County Council yesterday to ask that body to reduce the high rates, and to effect economies in the public service.

Mr. Heffernan, the organising secretary, acted as spokesman.

The Chairman, Mr. L. J. Dalton, explained that, owing to abnormal circumstances, including the stoppage of grants and the increases of salaries, the rates last year averaged 13s. in the £, but this year, owing to the fall in the cost of living and the return of the Government grants, it was expected that the rate would be down to 2s. 6d., even though there was an extra £8,000 for road repair. The rate would be lower if the union amalgamation scheme were in operation.

THE COUNTY SURVEYORSHIP.

Mr. Duggan, the late acting county surveyor, appeared before the Proposals Committee, and stated that his office in the courthouse had been locked up, and the keys had been demanded of him. Private property of his had been locked up in the office. After he had been for two years in office he had been almost thrown out by the back of the neck on the orders of three members. The manner of his dismissal might lead people to believe that he was dismissed for incompetency, and he asked for a sworn inquiry.

Mr. O'Meara said that Mr. Duggan had been dismissed by the Finance Committee.

Mr. Dalton said that people had said hard things about Mr. Duggan, which was a pity, as during his time he had done things very well.

Mr. Duggan said that there were two county surveyors appointed by the County Council. Mr. P. Meade came in to his office, and told him (Mr. Duggan) to go immediately, as a clerk would be sufficient.

Mr. Meade, county surveyor, replying, said that he was unanimously elected county surveyor, and when he came out of prison he wrote to say that he was prepared to take up the position. The Finance Committee wrote to Mr. Duggan, but when Mr. Meade went to the office Mr. Duggan told him that he would not let him in. He (Mr. Meade) then left the matter in the hands of the Finance Committee.

Mr. Dalton suggested that they should not proceed with the discussion in public. He said that they would all be glad to help Mr. Duggan to a position.

Mr. Dalton's suggestion was agreed to, and Mr. Duggan withdrew.

CIVIL SERVICE "CUT."

COST OF LIVING IN IRELAND.

The Secretary of the Staff Side of the Irish Civil Service Joint Council has forwarded to us a copy of correspondence which has passed between his Committee and the Chairman of the Irish Provisional Government on the subject of the impending "cut" in the cost of living bonus of the Civil Service, which affects about 26,000 civil servants in Ireland.

The Committee asked the Minister of Finance to receive a deputation on the subject, and sent him a memorandum illustrating the effect of the reduction on the various salaries.

The memorandum points out that the cost of living bonus was applied to the Civil Service as a result of an agreement reached between the Government and representatives of English civil servants, and that the Irish Civil Service objected strenuously to the application of the figures to Ireland, principally on the grounds that it was unfair to apply an average figure, compiled mainly from English sources, to a city like Dublin, where the cost of living was notoriously high, and was still higher, by common consent, than the average figures of the Ministry of Labour would indicate.

One of the main points of the agreement cited in the memorandum is that, while the cost of living is 130 per cent. above the pre-war level, the bonus is made up as follows:—On the first £91 5s. of salary, 130 per cent.; on the next £108 15s., or part thereof, 60 per cent.; on salary between £200 and £500, 45 per cent. The bonus is adjusted in September and March of each year, and for every 5 points by which the cost of living for the preceding six months on the average exceeds or falls short of 130, the bonus, made up as indicated, is increased or reduced by 1/26th.

SPECIAL ARRANGEMENTS.

Special arrangements now apply to the calculation of bonus in the case of officers whose basic salary exceeds £500 a year.

The result of the operation of this agreement up to the present, adds the memorandum, has been to inflict considerable hardship on Irish civil servants. The effect upon the various salaries would be, on a basic salary of 35s. per week, with a bonus of 57s. 9d. per week, total reduction of £1 1s. per week; on a basic salary of £91 5s. per year and bonus £150 12s., total reduction £54 15s. 4d.; on a basic salary of £200 a year and bonus of £233 8s., total reduction of £84 17s. 4d., and on a basic salary of £500 and bonus £404 15s., a total reduction of £146 4s. 4d.

The letter suggests that the Provisional Government should suspend the proposed "cut" until an inquiry shall have been made into the exact increase in the cost of living in Dublin and other Irish towns.

The reply sent on behalf of the Minister of Finance states that the reduction is part of a general scheme affecting all civil servants. The Provisional Government is not responsible for the existing scales of remuneration in the Civil Service, and consider it advisable that the present system should continue in force until the whole question of reorganisation can be dealt with.

FOOT-AND-MOUTH DISEASE.

PROPOSED INQUIRY.

Major Barnston, answering Mr. Grattan Doyle in the Commons yesterday, said that, as no method could be discovered of cultivating artificially the virus of fot-and-mouth disease or of identifying the means by which the infection causing sporadic outbreaks of this disease was carried, the Minister of Agriculture was endeavouring to arrange for an international inquiry into the whole subject.

The Ministry of Agriculture, England, announces that 15 fresh premises have been reported since Tuesday as infected with foot-and-mouth disease. All are in centres of disease already known as such, except those on premises near the town of Buckingham.

Eight cattle involved in this case are being slaughtered without delay.

The number of suspected cases now under investigation is 45.

MANCHESTER CLOSED TO SHIPMENTS.

The Department of Agriculture and Technical Instruction for Ireland are informed that owing to a suspicion that certain cattle found to be infected in slaughter-houses may have been infected while in the Manchester landing-place for Irish animals, it has become necessary to close the landing-place from March 3 until it has been thoroughly disinfected.

In the circumstances the British Ministry of Agriculture and Fisheries desire that no animals be shipped from Ireland to Manchester until further notice, and the Department have instructed their portal staffs accordingly. Animals already in the landing-place will be licensed to slaughter-houses as at present, but all must have left by midnight, 4th instant.

NO MONEY FOR RUSSIA.

THE HAGUE, Wednesday.

In the Second Chamber of the States-General to-day, Jonkheer Ruys de Beerenbrouck, Minister of the Interior, stated that the financial situation of the country did not warrant the Treasury rendering assistance in the relief of the Russian famine. The Government, he added, was ready to encourage, as much as possible, relief efforts by private charity.

The Chamber rejected motions by the Communists and Socialists to apply Treasury funds for famine relief.—(Reuter.)

FREE STATE OR REPUBLIC?

QUERIES IN A SINN FEIN COURT.

A number of men who were found on licensed premises after hours were charged before a Sinn Fein Court in Wicklow on Tuesday night. Nominal fines were imposed in all cases except in one, where a man proved that he had been invited to remain by the publican.

In cross-examining the prosecutor (Officer Gerrard) the defendant demanded his authority to prosecute him.

Commandant Carroll, I.R.A., said that he had no objection.

The defendant then asked was that a Free State or a Republican Court.

Commandant Carroll said that it was under the authority of the Irish Republican Army, and the justices said that it was a Court under Dail Eireann—Republican.

Mr. Gerrard said that the defendant was premature as a Free Stater.

The defendant, as a Free Stater, protested against being tried in that Court. It was like the Irishmen who were brought before the British Courts. Describing the entry of the police, he said that they gave a rat-tat-tat just like the old "Black and Tans"; then they marched in, and he was sure they were armed—more of the "Black and Tan" business.

Mr. Nichols (a justice) said that he should not introduce personalities.

When a dismiss was announced the defendant said that he would have been surprised if it had been any other way.

Mr. Nichols recalled him, and said that some people looked on those Courts as a farce, but they could send a man to Mountjoy or to other jails for contempt.

The defendant said that he had paid them a compliment, but they took it the other way round.

UNITY AND EMPIRE.

MR. CHURCHILL AND IRELAND.

Mr. Churchill was the principal guest at the St. David's Day banquet at the Hotel Cecil, London, last night.

Replying to the toast of his health, Mr. Churchill spoke of the pleasure it gave him to be present, when Welshmen were proclaiming with confidence and with conviction the splendours, traditions, and future of Wales. He referred to his visits to Wales, and explained how on one occasion at Criccieth Mr. Lloyd George had told him that the time was coming when the party men would have to come together and settle party quarrels and friction on the basis of national interest.

It took a great war to bring about that conception, said Mr. Churchill, but in the perils and convulsions of armageddon this idea was translated into action, and to-day it is a fact. It was thus the national unity was achieved. You cannot expect to hold it always. No doubt cleavages will occur as time passes, but I say it was Welsh inspiration that raised, first of all, the standard of national unity. (Cheers.)

If that standard is cast down, if those who have rallied round it are dispersed and scattered, believe me it will be for long years that you will seek to reproduce the conditions which the greatest of living Welshmen, the leader of the British Empire, and the leader of all Europe, succeeded by his efforts in bringing about.

SENSE OF PARTNERSHIP.

Wales had the full sense of partnership. Unkind people would say she had a sense of proprietorship. (Laughter.) Referring similarly to Scotland, he said that these two races had entered into their kingdom, and, he added, speaking as an Englishman, I must say they have governed us, on the whole, fairly well. (Laughter.)

But the Irish had never had their chance yet. Ireland had never had, in the long and stormy history of the past, the satisfaction which the Welsh and the Scotch had, of that sense of partnership in the Empire which arose from their own history.

"Ireland has been described as the sick child of the British Empire. She is nothing of the sort. She is a sulky founder of the Empire. (Hear, hear.) The Irish, with the English, Scotch, and Welsh, were one of the parent races out of which the whole great message of civilisation which they had given to mankind had originated, and by whose vitalities and virtues it could alone be long and enduringly maintained."

Wales had a great part to play in the settlement of Irish difficulties. The Prime Minister was able to speak with authority to the Irish representatives, because he, too, represented a Celtic nation, and one that did not have to take special measures to work up their own language. (Laughter.) He, too, represented a nation as proud as any in the world, which had found the means.

AMERICAN CAVEMEN.

NEW TRACES OF ANCIENT PEOPLE.

CAMBRIDGE, MASS.

The discovery of the remains of an ancient people who once inhabited the American South-West, and were intermediate in development between the Basket-makers, the earliest race known to have lived in this region, and the Pueblo Cliff dwellers, whose remarkable stone villages along the Arizona cliffs have attracted wide public interest, has been one of the results of explorations made during the past year in the Marsh Pass region of North-Eastern Arizona by the Peabody Museum of Harvard University. The "Post Basket-Makers" is the name given the newly-discovered people.

Many of the objects found in the dry caves of this region are in an extraordinary state of preservation on account of the dryness of the climate, despite their great age.—(Reuter.)

U.S. PRESIDENT'S TOUR.

VISIT TO ALASKA PLANNED.

WASHINGTON.

The President and Mrs. Harding will leave here for Alaska about June 15, and will not return until the middle of September. According to tentative plans, the Presidential party will go by special train to the Pacific Coast. The Mayflower, the Presidential yacht, in the meantime will sail to the Pacific and convey the party to Alaska. The President will leave Alaska in August on the Mayflower, and probably visit Portland, San Francisco, and Los Angeles. This would bring him back to Washington about the middle of September.

Ever since the President entered the White House he has had in contemplation a trip to Alaskan territory.—(Reuter.)

HOUSE-FLY FOOTSTEPS.

SCIENTIFIC "LISTENING-IN" DEVICE.

NEW YORK, Feb. 14.

Footsteps of an ordinary housefly booming out like thunder as he leisurely ambled across a piece of paper were heard to-day by scientists who visited the Bell Telephone System's research laboratories. Utilising specially developed Rochelle salt crystals and an amplifier constructed by the Bell Company engineers, the scientists listened to the promenading of the fly.

The principle involved in the application of the salt crystals and amplifier was first adopted during the war for submarine detection work. More than 100 crystals were developed in the Bell laboratories for the use of the British Navy.—(Reuter.)

SHRUNKEN NEWSPAPERS.

SMALL MORNING EDITIONS IN NEW YORK.

New York's public was seriously inconvenienced by the absence of newspapers yesterday. The *Herald* and the *World* appeared in a condensed form, without advertisements.

The printers met on the previous night to discuss their attitude towards a wages arbitration award. The meeting was stormy and protracted till too late to permit of the preparation and printing of the usual editions.

The men agreed to accept the award, but have appointed a committee to negotiate with the publishers with a view to the modification of some of its terms.

Evening papers appeared as usual.

CLONMEL BARRACK RAID.

A claim for £10,000 has been lodged by the police authorities in connection with the big raid on the Clonmel Police Barrack on last Sunday night.

SKERRY'S SCHOOL,
10 Harcourt street, Dublin, provides Specialised Tuition in Shorthand, Typewriting, and Book-keeping, etc. The most up-to-date Commercial School in Ireland. Shorthand Speed Classes to suit all rates. Proficient Students assisted to situations. 1,147 Certificates in Shorthand, Typewriting, and Book-keeping obtained by Students of the School since January, 1919.—(Advt.)

BLUNTING THE "AXE."

(Continued from Page 5, Column 4.)

in future the teachers must contribute to the pension funds 5 per cent. of their salaries.

Coming to the Navy, the Admiralty had offered savings of £21,000,000, including the savings effected through the Washington Conventions. The difference between the Committee and the Admiralty resolved itself into the question of the *personnel* of the Navy. The Geddes Committee proposed 88,000 men. The Admiralty now agreed to the figure of 98,000, and the Government accepted that figure only because of the results achieved at Washington. He hoped for further good results in the future.

As to the Army, the Committee recommended reductions of £20,000,000, but a sum of £7,000,000 was not specified. In the Report the Committee suggested a reduction of 54,000 men. The War Office had accepted a reduction of 33,000 men. The Committee's recommendation was now affected by the change of mind on the part of the Indian Government as to the number of British troops they required. That altered all the calculations. The reductions accepted by the War Office involved about 24 battalions of the line, the equivalent of five cavalry regiments, and a decrease of the artillery by about 40 per cent. The size of the Army would be 152,000, against 172,800 before the war. Instead of the six divisions which were sent overseas in 1914, we should be able to send only two divisions in the first month after any emergency that might arise. The expenditure on the Air Force next year would be reduced by 43 per cent. The Government thought it right to run some risk in the present state of financial stringency.

The question of setting up a Committee of Defence required much investigation by the Committee of Defence before any plan could be adopted.

OTHER SERVICES.

The amalgamation of the Health Insurance and Unemployment Insurance Boards suggested by the Committee obviously ought to be dealt with, and there would be a complete investigation as to the possibilities of carrying out the scheme.

As to the Ministry of Health, the Government agreed to the suggestion for the sale of many of the houses built by the Ministry, and had authorised the Minister to remove the restrictions on sale. The Government also adopted the suggestion that the contributions to health insurance should be increased by one halfpenny per week from July 1.

The War Pensions Administration had suggested a reduction in expenses of £6,000,000, and this had been accepted by the Government. That would not involve any diminution in pensions.

The Government agreed to reductions in the case of the Boards of Trade, Agriculture, and Transport, pending the ultimate re-organisation of Government departments.

The Committee recommended the abolition of the Department of Overseas Trade. Powerful business men had protested, and the Government had decided to continue it, and to cut the estimate to £48,000.

The Ministry of Mines would become an integral part of the Board of Trade. They also intended to carry on the Forestry Department, which would only cost £40,000 next year.

In respect of agriculture, the Committee recommended a reduction of £855,000. The Government accepted a reduction of £642,000.

As to the police forces and prisons, the Committee recommended savings of £1,595,000, and the Government accepted savings of £1,253,000.

Lady Astor asked if the Government had decided to do away with all the women police.

Sir Robert Horne said that he believed that was so.

TOTAL CUT.

The Committee altogether recommended reductions in expenditure of £86,000,000, or, deducting unspecified amounts, of £71,000,000. The Government accepted "cuts" amounting to £64,000,000, which included £11,000,000 attributable to the Washington Conference, which the Committee did not include and which reduced the amount to £53,000,000.

The Government meant to continue these investigations with the object of effecting further savings. He anticipated that it would be possible to reduce the provisional estimates for the next financial year by £54,000,000.

The estimates for the present financial year for ordinary supply services, including supplementary estimates, amounted to £665,000,000. As a result of the reductions obtained through the Geddes Committee, and the activities of the departments, the estimates for the next financial year might be reckoned at £484,000,000, or a reduction of £181,000,000. (Cheers.) That was a great achievement, unequalled in the world at present. We had no reason to despair. Our burdens were heavy, and anxieties through trade depression were grave, but our financial system was proving its soundness and stability, and of all the countries in Europe we were in the best position to take advantage of any trade renewal that might occur.

Altogether the situation was more hopeful than we could have anticipated a few months ago. In spite of all our burdens and anxieties, as a result of the war and its consequences, he was confident that we should emerge with success. (Cheers.)

"WEE FREE" VIEW.

MR. ASQUITH'S ATTACK.

Mr. Asquith congratulated the Chancellor on the dexterity with which he had kept his balance in a highly embarrassing position. The proceedings, however, were very much in the nature of the proceedings of a debating society. The salient fact which emerged was that as a result of the operations of the Geddes Committee, and the spontaneous action of the departments, and the operation of public opinion, it had been found possible to propose reductions amounting to 181 million pounds for the supply services.

If they could make such a substantial reduction now, why was it not done before? The Geddes Report was one of the most formidable indictments ever made against a Government for waste in expenditure. The report teemed with examples of both waste and extravagance in expenditure. The Chancellor was fond of wrapping himself in a mantle of self-compassionating pessimism, or even of fatalism.

He quite admitted the burdens imposed on the country by the war, but they had gratuitously added to the burden by their commitments in Russia and the Middle East, and they were suffering, not merely from war and the necessary legacies of war, but from the manner in which their finances had been handled since.

In regard to education, he was much reassured. The proposal to raise the school age to six years would be a suicidal bargain.

MONSTROUS THING.

It was a monstrous thing that all these years after the war, when the armies of our late enemies had disappeared, we were maintaining forces which cost a great deal more than before the war. Mr. Balfour would share with him regret that, notwithstanding the results achieved at Washington by his personal tact, diplomatic skill, and real enthusiasm for the cause of peace, nothing had been done for the reduction of land armaments. He hoped that some spokesman of the Government would be able to give their assurance that, whether at the forthcoming Conference at Genoa, or by some other machinery, this problem was going to be tackled seriously and in the same spirit, and, he hoped, with the same effect as the Navy problem was tackled at Washington.

The proper way to deal with the subordinate departments was to consolidate them, or draft them on to big departments.

OTHER CRITICS.

WHY LABOUR OPPOSED THE COMMITTEE.

Mr. J. H. Thomas said that the Chancellor's speech was an illustration of the manner in which the present Government could adapt itself to all circumstances. He said that they welcomed the opportunity of getting rid of the houses that were built for heroes to live in, and, no doubt, the Prime Minister was prepared to sell them to those heroes or anyone else.

The Labour Party protested against the appointment of the Committee, because the Committee was asked to do work that ought to be done by the Government themselves. They supported the Government's education policy, but they believed that the amalgamation of the health and unemployment insurance would lead to additional expense. They would fight jealously any attempt to curtail educational facilities, or to interfere with the social life and health of the people.

Colonel Mildmay congratulated the Chancellor on his admirably frank and lucid statement, in which there had been no attempt to conceal anything. He emphasised the importance of pressing the machinery for the possible expansion of our fighting forces in case of necessity.

Mr. Ammon, in a maiden speech, insisted on the importance of not curtailing educational facilities. He also protested against the suggestion of the Geddes Committee that there should be a saving of half a million in the Post Office at the expense of the staff, because it was an attempt to lower the standard of the life of the worker, and reduce it to the Continental level.

Sir H. Craik observed that the two speakers on the Front Opposition Bench had given them nothing but edifying copybook maxims. He criticised the costliness of the administration of education. Economy might be practised with a good deal of increased efficiency, even to education.

The debate was adjourned.

DUBLIN AND THE PROVINCES.

NEWS FROM ALL PARTS

THREATENED LABOUR TROUBLES.

In view of a proposed reduction of 5s. per week in their wages, the Dublin Furniture, Warehousemen, and Removers to the number of 400 threatened to strike should the "cut" be put in operation as from yesterday. Pending a week-end conference between the masters and men, the strike has been postponed. A conference will be held to-day, under the auspices of the Ministry of Labour, between Co. Dublin Farmers and their workers, who are members of the Irish Transport and General Workers' Union. The proposal of the farmers to reduce their labourers' wages from 43s. to 35s. was rejected by the Union.

UNSTIRRED MILK.—Prosecuted in a Dublin "Republican Court" yesterday, for selling milk from which 10 per cent. of its fats had been extracted, Norah Hogan, 14 Usher's quay, said that she sold the milk as she received it from the dairyman. It was shown that the defendant had been fined 10s. in October, for a similar offence. She said that she did not recover the amount of that fine from the vendor, who said she had not stirred the milk. The defendant was fined £2.

MISSIONS IN LATIN AMERICA. This evening, at 8.15, a lecture will be delivered in the Molesworth Hall, Molesworth street, Dublin, by Professor W. Alison Phillips, on "The Labour Problem in Latin America, with some account of the work of the Catholic Missions." The object of the lecture is to revive interest in the questions raised by the issue, in 1912, of the Casement Blue Book on the Putumayo atrocities, and more especially to call attention to the work done by the Franciscan and other missions in the Amazon Valley for the amelioration of the lot of the natives.

LOST OVERBOARD.—James Boyne, aged 20, a Howth fisherman, was lost overboard from the lugger Delia, near the Kish Bank on Tuesday. His body was not recovered. The annual meeting of the Howth branch of the National Lifeboat Institution passed a resolution of sympathy with the deceased man's family.

ST. ULTAN'S CONCERTS.—Owing to the indisposition of some of the artists there will be no concert this week. Next week the programme will include Brahms' Sonata in D minor for the piano and violin, piano and violin soli and songs, the artists being Mrs. Boxwell, Miss Olive Hurley, and Mr. Walter Starkie.

PARISH OF RATHFARNHAM.—The Rev. E. G. Sullivan, M.A., will be instituted to the Incumbency of the Parish of Rathfarnham, by the Archbishop of Dublin, to-night at 8.

CONNAUGHT.

PHOTOGRAPHIC PROOF OF AGE.—The death has occurred at Castlebar of Anne Ryan, aged about 90 years, whose photograph was exhibited in the House of Commons eleven years ago, on a question raised by Mr. William Doris, then M.P. for West Mayo. She applied for the old age pension, but her age could not be ascertained, and her application was refused. To prove that she was over the Statutory age, Mr. Doris showed her photograph to the members of the Treasury Bench, with the result that the pension was awarded.

LEINSTER.

UNEMPLOYMENT RELIEF.—Wicklow Co. Council has asked the National Bank to grant an overdraft of £20,000 to enable it to continue work on the roads under the direct labour scheme, pending the collection of £55,000 outstanding rates. Out of the grant of £6,000 for the relief of unemployment in the County, the Council has decided to allocate £2,000 to Arklow, and £1,000 each to Wicklow and Bray, leaving £2,000 for the use of the County rural areas.

MUNSTER.

LANDOWNER'S DEATH.—The death took place at his residence, Mount Ievers, County Clare, on Tuesday, from pneumonia, of Major Eyre Ievers, aged 54. He served in the 5th Battalion Royal Munster Fusiliers, and was engaged in recruiting in the Limerick area during the war.

ULSTER.

DERRY INFIRMARY SURGEON. — Dr. Honeyford, surgeon at the Londonderry Infirmary, who had placed his resignation in the hands of the Committee of Management, has agreed to withdraw it on condition that he will not be subject to interference in connection with his professional duties, that he must have that control of the institution specified in the Act of Parliament, and that, as his salary is inadequate, he may maintain a private practice. A committee has been appointed to arrange terms of salary with the doctor.

Roscommon County Council has struck a rate of 2s. in the £ on land and 3s. on dwellings.

Eggs were sold at 1s. 6d. a dozen in Ardee market. Mangolds and turnips fell to 10s. a ton.

Ardee Guardians have passed a resolution demanding that it be made compulsory, as from July, to have births, marriages, and deaths registered in the Irish language. Balrothery (Co. Dublin) Guardians have passed a similar resolution.

Dublin University Philosophical Society will meet in the Debating Hall, Trinity College, this evening, at 8 o'clock, when a paper will be read by Mr. L. W. Martin, Sch., on "The Abolition of Capitalism."

Another direct America-Ireland vessel, the Coelleda, returned to Baltimore yesterday without an ounce of return cargo.

Charged with complicity in the raid on the Dolphin's Barn Branch of the Royal Bank, in May, Laurence Corbally, aged 24 years, was sent for trial in the Southern Police Court, Dublin, yesterday.

A resolution passed by the Tipperary No. 1 Rural District Council asks the Provisional Government to take steps to acquire "ranches" and distribute the land in small holdings.

Mr. J. Lyons Egan will initiate a discussion on spiritualism at a meeting of the Church of Ireland Y.M.C.A. Literary and Debating Society, 8 Dawson street, Dublin, at 8 to-night.

The Secretary of the Mayo County Council announced at the quarterly meeting of that body that since the last meeting notices of claims amounting to £119,664 had been received.

The Minister for Local Government has notified the Mayo County Council that a sum of £12,000 is being made immediately available for work on the roads of County Mayo.

Seven men were committed for trial by a Charlestown "Republican Court" yesterday for alleged complicity in the robbery of a local bank, when £5,000 was taken. Two other men have escaped from custody.

Michael Gunn and Edward Metcalf were remanded in the Southern Police Court, Dublin, yesterday, on a charge of "holding up" Mr. M. Hickey, at his public-house, 13 Ballsbridge terrace, and stealing £3, on February 23.

Verdict of death from cerebral hemorrhage was returned at an inquest yesterday on the body of an old age pensioner who was found dead in a room he occupied at 35 Upper Dorset street, Dublin.

At a meeting of the Kilcormac, Tullamore, Technical Instruction Committee it was decided to ask the King's Co. County Council if anything could be done to promote the construction of a railway between Birr, Kilcormac, and Tullamore.

Twelve applications, including two from women, have been received for the post of Secretary to the Roscommon County Council, at a salary of £500 a year. Dail Eireann is to be asked to arrange for an examination of the candidates.

At a meeting of the Executive Committee of the Dublin Citizens' Association, a letter was read from the Waterworks and Markets Committee stating that satisfactory progress had been made with the new works at Roundwood, and that it was expected that the work would be completed this year.

CENTRAL EMERGENCY FUND.

In our advertising columns there is published to-day a list of subscriptions from the United Dioceses of Dublin, Glendalough, and Kildare to the Central Emergency Fund during the first half of the third financial year (September, 1921-February, 1922). It will be seen that the diocese has contributed upwards of £12,000 to the fund since it was started.

MORE TROOPS LEAVE.

The British and Irish Line steamer Lady Kerry conveyed contingents of troops from Dublin to Liverpool last night. They consisted of 250 men of the mounted carabiniers and about 30 men of the R.A.S.C. The carabiniers travelled from the Curragh by special trains, and they are going to Aldershot.

To-day further troops will leave for Holyhead.

GROWING CHILDREN NEED MORE NOURISHMENT.
Children require plenty of pure energising nourishment—food that builds both brain and muscle. A plateful of porridge made from Scott's Excelsior Oatmeal—the finest Irish Oatmeal milled anywhere—is the most nourishing breakfast food you can give them. Its large, thick, creamy flakes contain the essence of goodness, and it makes children strong and vigorous. Besides, it's so economical to use—a large plateful costs less than a halfpenny. Just cook for 20 minutes and serve with milk. Ask your grocer for Excelsior. Made by W. and C. Scott, Ltd., Omagh.—(Advt.)

BOY FATALLY SHOT.

POLICE OFFICER'S DIFFICULTY.

DOUBLE INQUEST AT WATERFORD.

An inquest, which was unique in the history of Coroners' inquiries in Waterford, occurred yesterday at the County and City Infirmary, where a double inquest was held touching the death of a boy named Frank Kenneally, of Parnell street, whose death occurred on Tuesday in consequence of a revolver shot, which, it was stated, was fired by his brother, David.

The Royal Irish Constabulary had fixed the inquest by the regular Coroner, Dr. Kennedy, for 3 o'clock. Meanwhile a Republican jury assembled, and, going to a room in the building, carried out an inquiry of their own, a solicitor acting as coroner.

The evidence at this inquest showed that David Kenneally, who was in his own backyard with his brother, the deceased lad, and two other men, fired a shot at a crow in a tree from a Smith and Wesson revolver. He then reversed the cylinder, bringing the empty chamber opposite the hammer. When he subsequently fired the weapon it was found that the cartridge exploded, and the bullet struck Frank, who exclaimed: "I am shot."

The Republican jury returned a verdict of accidental death, and exonerated everybody from blame.

The jury in Dr. Kennedy's court, having been sworn, viewed the body, and on their return Mr. Spelman, District Inspector, R.I.C., stated that though the witnesses who had already made voluntary statements had been summoned, the parties who had been been holding the Republican inquest refused to allow them to be heard in the regular coroner's court.

The inquiry was then adjourned for the compulsory attendance of the necessary witnesses.

INCREASED BUDGET.

HEAVIER RATE IN BLACKROCK

Mr. W. M. MacCracken, Chairman, presided last night at the meeting of the Blackrock Urban Council, when the matter of the electric lighting of the township was mentioned, and the Chairman stated that they were involved in a delay owing to there being no department yet set up which exercised the powers of the British Electricity Commissioners.

Lady Dockrell said that she regretted the delay, as the township was in a fearful state owing to the gas being so bad. Everybody was asking when would they get electricity. She asked was there no possibility of getting pressure put on the Gas Company.

The Chairman said that he would consider any suggestion put forward.

The Council fixed the township rate at 8s. 7d. in the £, or 1d. more than last year.

The Chairman said that the Finance Committee had recommended a rate of 8s. 6d. in the £. That would be the same as last year. When that rate was adopted they expected that a certain reduction would be made in the drainage estimate, but that had not been fulfilled, and they had to pay £300 more, and increase the drainage rate by 1d. They made up the rate of 8s. 6d. in the £ by reducing the general rate by 1d. He, however, thought that the Council ought not to make that reduction, but should fix the rate at the increased figure of 8s. 7d. in the £, which would be 1d. more than last year's township rate.

Replying to Mr. Field, the Chairman said that they already had a deficit. They had the lowest taxes of any suburban Council, except Killiney.

The Town Clerk said that that was accounted for by the fact that part of Killiney was in the county.

Mr. Willington said that there was a prospect of the poor rate being down, so that with a rate of 8s. 7d. the total rate would show a decrease. They must do the roads, which were a disgrace. As a motorist, there were some roads in the township that he would not go over.

Mr. Thomas Murphy strongly objected to the Council deviating from the recommendation of the Finance Committee. Twenty-four members had been summoned to fix this rate, and nine only had turned up. The township could be run on a 7s. 6d. rate.

The drainage rate was increased from 1s. 2d. to 1s. 3d., and the township rate fixed at 8s. 7d. in the £.

Lady Dockrell, referring to the County Council demand, said that that Council was doing its best to keep things down. There were one or two things that she did not agree with. But they were working most conscientiously, and it was not easy to turn over a great many things at once.

A Member—Especially when there is opposition.

Lady Dockrell—If you mean me, I am, in money matters, always ready to stand shoulder to shoulder with an honest man when I can find one.

RELATIVITY.

EINSTEIN'S THEORY EXPLAINED.

Mr. A. S. Eddington, F.R.S., lectured in the Theatre of the Royal Dublin Society yesterday on "The Theory of Relativity."

From the physicists of the nineteenth century, the lecturer said, we had inherited the conception of a great ocean of æther, the seat of the activity of nature. It was natural to be curious as to how fast we were moving through this ocean. Experiments had been devised to detect our velocity, but all gave the answer, zero, in spite of the fact that our velocity was different in summer and winter.

Velocity through the æther did not turn up in any experiments, and it was found further that it was equally self-effacing in theoretical formulæ. Einstein did not deny the æther, but he reconstructed our view of it, so that the term velocity, applied to it, became meaningless. On examining the experiments more in detail it was found that length and distance were relative.

Distance as here referred to was the distance recognised in everyday life—*e.g.*, the distance for which a railway company charged. It had to be recognised that a yard was relative, just as we now knew that a pound sterling was a relative standard of value. The distinction between absolute and relative quantities was illustrated by the operations of counting objects and measuring a length; the former always gave a definite result, so that a number was absolute. The latter was ambiguous, unless one specified the velocity of the apparatus for measuring the length.

It was usually assumed that the apparatus was travelling with the earth; that made the length quite definite. But it corresponded to a geocentric view of the world, and Einstein, like a new Copernicus, called on us to enlarge our parochial outlook.

The lecturer showed that time was likewise relative to the earth, and explained how an observer on another star would have a different time relative to himself.

Our conception of gravitation as a field of force round the earth, said the lecturer, was similarly a consequence of our not having been able to get away from an egocentric outlook. A man who had fallen out of an aeroplane experienced no field of force relative to himself. On the whole, his judgment should be superior to ours, because he was only temporarily undisturbed, whereas we were being bombarded by the molecules of the ground supporting us. From the general point of view, the earth's gravitation resembles a pucker. It cannot be said to be at any particular point, but is somewhere round the point.

This puckering meant that space had non-Euclidean properties. The prejudice in favour of Euclid's geometry, except in so far as it was partially supported by experiment, was indefensible. Nowadays, schoolboys were taught that they must find out the laws of geometry by experiments with compasses, cardboard, etc. When extreme refinement was attained, these or similar experiments led to a geometry slightly different from that of Euclid. If we were sincere in appealing to experiment, we should accept the verdict, and not say that our accurate measurements should be corrected to agree with a geometry of which the only justification was that it seemed to be supported by our previous less accurate measures.

Einstein had found the precise kind of geometry obeyed in a region where there is a gravitational field. This specification of geometry was his new law of gravitation, and from it all the phenomena of gravitation and mechanics could be deduced. This included, besides the laws hitherto known, the deflection of light-rays passing near the sun, and a small but famous irregularity in the motion of Mercury.

JAMAICA ECONOMISES.

KINGSTON, JAMAICA, Tuesday.

At the opening of the annual session of the Legislature, Sir Leslie Probyn, the Governor, said that, in accordance with the request of the Secretary of State, the revenue had been made to cover the expenditure by reducing the Colony's estimates to the extent of £326,000. No public works would be undertaken unless taxation was increased.—(Reuter.)

CASH IN TRANSIT
INSURED
Against Robbery, from
1s. 6d. per £100.
T. M. O'CALLAGHAN,
23 St. Andrew street, Dublin.
'Phone, 3196. Tels.—"Square."
—(Advt.)

STATUS OF THE DAIL.

QUESTIONS IN PARLIAMENT.

REPUBLICAN ASPECT UNRECOGNISED.

SECTION OF I.R.A. "OPENLY DEFIANT."

Sir William Davison asked the Government in the House of Commons yesterday whether Dail Eireann were to continue to meet and to function during the next three months as before the signing of the articles of agreement; whether the Irish Republican Army was to be allowed to continue as at present during the next three months; and what executive force would be responsible for law and order.

Mr. Churchill replied—I explained on the 27th February that the Provisional Government expect that it will be possible to hold a general election in Ireland early in June next. I cannot undertake to forecast the future beyond that date further than to say that I hope the election will result in the immediate establishment of the Free State. During the interval the Provisional Government will remain responsible for the maintenance of law and the protection of life and property.

Sir W. Davison—Will the right hon. gentleman say why Dail Eireann continues to meet; what are the functions it has to perform; and is the right hon. gentleman aware that at its meeting yesterday Ministers of Trade, Education, and Propaganda were appointed, and will the right hon. gentleman say what these gentlemen are to do in Ireland, considering that the British Government is still responsible for law and order?

Mr. Churchill—My hon. friend is looking at it the wrong way round. I have no official knowledge of the proceedings of Dail Eireann. The British Government do not recognise the Republican aspect at all in Ireland, and, I trust, never will. (Laughter and cheers.) But the Irish Free State Party, who are forming the Provisional Government at present, have also their position as members of that body, and in that capacity they offer explanations to it. I observe that it was stated by the acting head of the Provisional Government yesterday in this body that they did not consider themselves responsible to it.

I.R.A. AS GOVERNMENT AGENTS.

Asked by Viscount Curzon whether the agents of the Provisional Government to whom the British Government were turning over stores and property belonged to the I.R.A., and, if so, if they acknowledged the authority of the Provisional Government, Mr. Churchill said that he was prepared to ensure that the *personnel* of the force which the Provisional Government was creating, as well as the headquarters staff engaged in equipping and training it, would be drawn to some, and possibly to a considerable extent from those who during the period of conflict constituted what was known as the I.R.A., and it would be impossible for His Majesty's Government to refuse to have dealings with such persons on that account, but all such dealings would be with such persons in their individual capacity as accredited agents of the Provisional Government.

Replying to a number of supplementary questions by Lord Curzon and Sir William Davison, Mr. Churchill said that munitions had been stolen by a portion of the I.R.A. which had been openly defying the Provisional Government. The British Government were not handing over stores of any kind to persons who did not acknowledge the authority of the Provisional Government.

Mr. Gwynne asked whether the Government would undertake that no further stores or ammunition would be handed over to the Provisional Government until its authority was established.

Mr. Churchill said that, on the contrary, he was continuing to equip the forces of the Provisional Government in order to enable them to carry out their part of the Treaty.

Mr. Rawlinson asked whether the right hon. gentleman was certain that none of the arms and stores which had been handed over to the Provisional Government was in the hands of the rebels and had been used by them.

Mr. Churchill said that he was certain that only a very limited quantity of arms and supplies handed over to the Provisional Government for the purpose of equipping their forces had been used for that purpose. They were in the hands of persons who are obeying that Government.

Sir F. Banbury asked had the Provisional Government any greater *status* than the rebel part of the I.R.A.

Mr. Churchill said that at the present moment the Provisional Government had only a provisional *status*. When the bill, which Parliament would resume consideration of on Thursday, had been passed into law, it would be fully equipped with all the due powers of law.

REPRESENTATION ABROAD.

Asked by Major Kelly whether British Consular and Diplomatic representatives abroad were to be at the service of citizens of the Irish Free State, and whether any contribution would be made by the Irish Free State for these services, Mr. Churchill said that the *status* of the Irish Free State in this, as in other respects, would be similar to that of the Dominions of the British Empire.

Mr. Churchill told Colonel Newman that the Crown lands at the Curragh, and the huts, buildings and other military store in Newbridge and Curragh Camps had not been handed over to the Provisional Government for safe keeping, and it was not yet known whether they desired to acquire them.

As regarded the stores, inventories of those had been signed by accredited representatives of the Provisional Government, and the valuation would be agreed to at a later date.

The area of land involved was 146 acres, of which 45 acres were subject to a fee from rent.

Colonel Newman—Is the right hon. gentleman aware that only two days ago the Chief of the Republican Army, General Mulcahy, went down and expressed his approval?

Mr. Churchill—I have made inquiries of the military authorities, and the answer I have is as I have given it.

Colonel Newman—Will the right hon. gentleman make further inquiries?

Mr. Churchill—The information I have received from General Macready this morning is correct. No doubt, in the future, houses, stores, and land will be handed over to the Government of the Irish Free State. According to information received only a quarter of an hour ago, no land or huts at the Curragh or Newbridge had been handed over to the Provisional Government.

Replying to Mr. R. McNeill, Mr. Churchill said that it was not possible at present to estimate the value of the property, including land, transferred, subject to valuation, to the custody of the Provisional Government. The value of the property so transferred would be debited against the Free State in the financial settlement which would eventually take place.

DOMINION TREATMENT.

Mr. Hilton Young writes, in reply to Major Kelly, that when Southern Ireland obtains Dominion *status*, spirits and other dutiable articles imported therefrom into Great Britain will be on the same footing as like articles imported from other Dominions in the matter of liability to certain duties.

Telephone 2961
JUNIOR
ARMY & NAVY
STORES
Buy your Meat at "The Stores" and you will be assured of the right quality. We cater for particular people who demand The Best and nothing but The Best.
Give us one trial and you will be convinced of the advisability of placing your orders with us.
SPECIAL THIS WEEK
PER LB.
Ribs Beef - - - - 1/4
Corned Briskets - - - 10d.
" Laps - - - - 8d.
21-24 D'Olier St. Dublin

CENTRAL EMERGENCY FUND.

DIOCESE OF DUBLIN, GLENDALOUGH, AND KILDARE.

The following subscriptions have been received since September 1st, 1921, and include all up to the 28th February, 1922.—

ST. ANN'S. £ s. d.
Per Henry B. Pim, amount from Offertory ... 30 0 0
Mrs. F. B. French (4th subs.) ... 2 10 0
Miss Russell (2nd subs.) ... 2 0 0
Mrs. M. M. Wilson (half-yearly subs.) 1 6 0
Miss M. M. Scott (3rd subs.) ... 1 0 0
£36 16 0

BRAY (1).
Per Wentworth Allen—
Chas. W. Scott (3rd inst. of £50) ... 10 0 0
J. H. Elvery and E. A. Scott (both 3rd insts. of £25), General Cockburn (2nd inst. of £25), and Mrs. S. E. Lochrane (2nd subs.), £5 each ... 20 0 0
Rawson Greene and Mrs. Greene (3rd inst. of £20) ... 4 0 0
L. A. Brambell completion of £5) ... 3 0 0
Mrs. O'Callaghan, the Misses Pim, William Sullivan, and A. J. Newsom (all 3rd insts. of £10), £2 each ... 8 0 0
Mrs. A. J. Tegart, Miss A. F. Scott, Robert Heartley, Miss L. Acton, F. A. S. King, Miss K. A. Scott, Mrs. E. J. Bruce, Miss Turpin, Miss S. L. Hope, J. G. Fishbourne, Mrs. Lefroy, Miss A. M. Faulkiner, Sergeant R. Fennell (all 3rd insts. of £5), Miss A. J. Blackburne (4th inst. of £5) ... 14 0 0
£59 0 0

BRAY (2).
Per J. M. Moore ... 3 10 8

ST. BARTHOLOMEW.
James Andrew ... 25 0 0
Mrs. Barry ... 6 0 0
C. Pratt Whelan ... 5 0 0
The Misses Dickson, Mrs. Lora Armstrong, Miss M. Jones, and G. R. Stanton, £1 each ... 4 0 0
William Chamney and Miss S. M. Ormsby, 10/- each ... 1 0 0
£41 0 0

BALLYBURLEY AND EDENDERRY.
W. W. Odlum (3rd inst. of £25) ... 5 0 0
J. C. Smith (3rd subs.) and Miss D. L. Dunne (completion of £5), £3 each ... 6 0 0
D. L. Alesbury and John Alesbury (both 3rd insts. of £10), £2 each ... 4 0 0
"Anonymous" (3rd subs.) and Robert Dickie, Mrs. Prole, Joseph Williams, Alfie Jackson, and D. Hamilton (all 3rd insts. of £5), £1 each ... 6 0 0
R. Saunderson (3rd inst. of £1 5/-) ... 0 5 0
£21 5 0

BLESSINGTON and KILBRIDE.
"Anonymous" ... 10 0 0
Offertory (Jan. 15th) ... 5 0 0
Henry Egar (2nd inst. of £1 5/-) ... 0 5 0
£15 5 0

BALROTHERY.
Parochial Contribution ... £7 13 6

S. BARNABAS.
Offertories (Jan. 15th) ... £2 0 0

BALLYSONNON and BALLYSAX.
Church Collection ... £3 0 0

CARBURY and RAHAN.
Half proceeds of collections at Harvest Thanksgiving Services ... £11 11 3

CRINKEN.
Mr. and Mrs. T. Reside (3rd inst. of £10) ... 2 0 0
"Anonymous," per Rev. J. Oliver ... 1 1 0
Miss E. Millicent Tottenham and John S. Switzer (3rd inst. of £5), £1 each ... 2 0 0
Miss G. I. Tottenham (4th inst. of £2 10/) ... 0 10 0
£5 11 0

CASTLEDERMOT and KINNEAGH.
James Cassell (3rd subs.) ... £1 10 0

CLANE.
Miss S. M. Sherlock (2nd subs.) ... 8 0 0
Miss Rose K. Sherlock (2nd subs.) ... 5 0 0
Miss G. E. Sherlock (2nd subs.) ... 3 3 0
£16 3 0

COOLBANAGHER.
Church Collection ... £1 14 5

CHRIST CHURCH, KINGSTOWN.
J. J. Shaw (2nd subs.) ... £0 10 0

DELGANY.
Major E. H. C. Wellesley (3rd inst. of £50) ... 10 0 0
"A. M. F." ... 2 0 0
£12 0 0

DRUMCONDRA and NORTH STRAND.
F. J. C. Wakefield ... £1 0 0

DUNDRUM.
Mr. and Mrs. W. H. F. Verschoyle (2nd inst. of £30) ... 10 0 0
P. S. Lyster (2nd subs.) ... 5 0 0
£15 0 0

FINGLAS.
Church Collection, Jan. 22nd ... £4 0 0

GLENAGEARY.
F. Longworth Dames (2nd subs.) ... 3 3 0
Mrs. Bradford ... 2 0 0
£5 3 0

GLENEALY
Church Collections, Jan. 29th ... £3 18 0

HOWTH.
The Right Hon. Andrew Jameson, D.L. (2nd subs.) ... 50 0 0
The Right Hon. Mr. Justice Samuels (2nd subs.) ... 10 0 0
G. E. C. Maconchy (2nd inst. of £10 10/-) ... 2 2 0
Mrs. Cosgrave (2nd donation), Joseph Hanna, and D. B. Elliott (both 2nd insts. of £5), £1 each ... 3 0 0
Miss A. J. Crosbie (2nd inst. of £1 10/), William Campbell (4th inst. of £5), and W. E. Jeffares (5th subs.), 10/- each ... 1 10 0
£66 13 0

HAROLD'S CROSS.
J. P. Brunker (2nd inst. of £10 10/-) and H. O. Tisdall and family (2nd inst. of £10 10/-), £2 2/- each ... 4 4 0
Prof. Carpenter, D.Sc. (1st inst. of £8), A. W. Beatty (2nd subs.), and Chas. P. Pearse (1st and 2nd insts. of £5), £3 each ... 6 0 0
Samuel Boyce (2nd inst. of £5 5/-), and Ronald Scott, W. E. Haynes (2nd inst. of £5), H. W. Fennell, Charles Eves, and Mrs. Rogers, £1 each ... 4 0 0
Mr. and Mrs. Spinks ... 0 10 0
£16 14 0

ST. JUDE'S (Kilmainham).
E. M. Thacker (3rd subs.) ... £2 0 0

KILL and RATHMORE.
The Earl of Mayo (2nd inst. of £35) ... 5 0 0
Miss Colshaw (2nd inst. of £15) ... 3 0 0
Mr. Leader (2nd subs.) ... 3 0 0
Mr. Leudrum (2nd inst. of £5), and Mr. Edward Kennedy (2nd subs.), £1 each ... 2 0 0
Mrs. Kent (2nd inst. of £2 10/-) ... 0 10 6
£12 10 0

LEA (Portarlington).
Offertory ... 2 16 0
Herbert Johnstone (2nd subs.) ... 1 0 0
£3 16 0

LUCAN and LEIXLIP.
Offertory (Lucan) ... 3 0 0
Offertory (Leixlip) ... 5 0 0
£8 0 0

MOLYNEUX.
Parochial Contribution ... £4 4 0

ST. MICHAN'S.
Parochial Contribution ... £12 14 5

MAGEOUGH HOME.
W. Thompson (3rd subs.) ... £3 0 0

ST. MATTHIAS.
R. A. McC. (completion of £3) ... £1 0 0

MONASTEREVAN.
Mrs. S. K. Storey (2nd inst. of £2 10/-) ... 0 15 0

NAAS and KILLASHEE.
G. Wolfe (3rd subs.) ... 10 0
Mrs. Oakley ... 2 0
Miss Moore (6th, 7th, 8th, and 9th subs.) ... 2 0
Miss V. Moore (6th, 7th, 8th, and 9th subs.) ... 1 4
Miss de Robeck (3rd subs.) ... 1 0
£16 4

POWERSCOURT.
The Viscount Monck (3rd inst. of £10) 2 0
James Trevor Graham (3rd inst. of £25) ... 5 0
George Seton (3rd inst. of £10) ... 2 0
£9 0

ST. PHILIP'S, MILLTOWN.
Mrs. Beatty ... £2 0

PORTARLINGTON.
A. A. Odlum, J.P. (2nd inst. of £30) 5 0
"Lawnsdowne" (2nd inst. of £12), F. C. Fisher, M.D., John Matthews, and R. M. Talbot (all 2nd insts. of £15), and Mrs. Smallman (completion of £6), £3 each ... 15 0
Mrs. Price (2nd inst. of £15) ... 2 2
R. Sharpe and R. E. Long (both 2nd insts. of £10), £2 each ... 4 0
T. Mitchell, C. E. Gilpin, G. H. Hilliard, Geo. Lee, E. Coe, T. N. Wardrop, G. F. Grange, Mrs. H. Clarke (all 2nd insts. of £5), James Langford, John Wright, Mrs. J. Matthews (Pembroke) (all 2nd insts of £4), H. J. Ridgeway (completion of £2), Miss Nicholson, Mrs. Tabuteau (both 2nd subs.), Mrs. Shore, and Mrs. Matthews (Kilmalogue), £1 each ... 16 0
Miss Watson (Kilcavan) (2nd inst. of £3) ... 0 15
Geo. Osborne, Miss Fincher, Mrs. Whitney, J. H. Brooks, Mrs. Cox (Kilcavan) (all 2nd insts. of £2 10/-), 10/- each ... 2 10
A. Molloy, Mrs. Poynton (the late), Miss Thompson (Kilmalogue), Geo. Watson (all 2nd insts. of £2), Mrs. Johnstone (Glasshouse) (2nd inst. of £5), Mrs. W. Blanc, J. Cranston, Mrs. Chaun, G. Hope, G.

TUS OF THE DAIL.

ESTIONS IN ARLIAMENT.

UBLICAN ASPECT NRECOGNISED.

CTION OF I.R.A. ENLY DEFIANT."

lliam Davison asked the Government ouse of Commons yesterday whether ann were to continue to meet and to during the next three months as signing of the articles of agreement; he Irish Republican Army was to be continue as at present during the e months; and what executive force responsible for law and order.

urchill replied—I explained on the uary that the Provisional Government it will be possible to hold a general n Ireland early in June next. I dertake to forecast the future beyond further than to say that I hope the ill result in the immediate establish- he Free State. During the interval sional Government will remain re- for the maintenance of law and the of life and property.

Davison—Will the right hon. gentle- why Dail Eireann continues to meet; the functions it has to perform; and nt hon. gentleman aware that at its yesterday Ministers of Trade, Educa- Propaganda were appointed, and will hon. gentleman say what these gentle- to do in Ireland, considering that the overnment is still responsible for law ?

urchill—My hon. friend is looking at ong way round. I have no official of the proceedings of Dail Eireann. sh Government do not recognise the n aspect at all in Ireland, and, I er will. (Laughter and cheers.) But Free State Party, who are forming sional Government at present, have r position as members of that body, at capacity they offer explanations to serve that it was stated by the acting he Provisional Government yesterday ody that they did not consider them- ponsible to it.

AS GOVERNMENT AGENTS.

by Viscount Curzon whether the agents Provisional Government to whom the overnment were turning over stores erty belonged to the I.R.A., and, if y acknowledged the authority of the al Government, Mr. Churchill said that repared to ensure that the *personnel* ce which the Provisional Government ing, as well as the headquarters staff n equipping and training it, would be some, and possibly to a considerable, om those who during the period of onstituted what was known as the nd it would be impossible for His Government to refuse to have deal- such persons on that account, but dealings would be with such persons in ividual capacity as accredited agents isional Government.

y to a number of supplementary ques- Lord Curzon and Sir William Davison, rchill said that munitions had been a portion of the I.R.A. which had nly defying the Provisional Govern- he British Government were not hand- tores of any kind to persons who did owledge the authority of the Provi- ernment.

wynne asked whether the Govern- ld undertake that no further stores nition would be handed over to the l Government until its authority was d.

urchill said that, on the contrary, he nuing to equip the forces of the Pro- overnment in order to enable them to their part of the Treaty.

wlinson asked whether the right hon. was certain that none of the arms which had been handed over to the l Government was in the hands of and had been used by them.

urchill said that he was certain that ry limited quantity of arms and sup- led over to the Provisional Govern- the purpose of equipping their forces used for that purpose. They were ands of persons who are obeying that nt.

Banbury asked had the Provisional nt any greater *status* than the rebel e I.R.A.

urchill said that at the present moment sional Government had only a provi- *tus*. When the bill, which Parliament ume consideration of on Thursday, had ed into law, it would be fully equipped the due powers of law.

RESENTATION ABROAD.

by Major Kelly whether British Con- Diplomatic representatives abroad be at the service of citizens of the e State, and whether any contribu- d be made by the Irish Free State for vices, Mr. Churchill said that the the Irish Free State in this, as in other would be similar to that of the s of the British Empire.

urchill told Colonel Newman that the nds at the Curragh, and the huts, and other military store in New- d Curragh Camps had not been handed the Provisional Government for safe nd it was not yet known whether they o acquire them.

urded the stores, inventories of those signed by accredited representatives rovisional Government, and the valua- ld be agreed to at a later date.

ea of land involved was 146 acres, of acres were subject to a fee from rent.

Newman—Is the right hon. gentle- re that only two days ago the Chief Republican Army, General Mulcahy, wn and expressed his approval?

hurchill—I have made inquiries of the authorities, and the answer I have is given it.

Newman—Will the right hon. gentle- e further inquiries?

urchill—The information I have re- om General Macready this morning is No doubt, in the future, houses, stores, will be handed over to the Government ish Free State. According to informa- ved only a quarter of an hour ago, no uts at the Curragh or Newbridge had nded over to the Provisional Govern-

g to Mr. R. McNeill, Mr. Churchill said as not possible at present to estimate of the property, including land, trans- ubject to valuation, to the custody of isional Government. The value of the so transferred would be debited against State in the financial settlement which entually take place.

OMINION TREATMENT.

lton Young writes, in reply to Major hat when Southern Ireland obtains *status*, spirits and other dutiable mported therefrom into Great Britain n the same footing as like articles im- om other Dominions in the matter of to certain duties.

Telephone 2961

IOR
RMY & NAVY STORES

our Meat at "The Stores" u will be assured of the right We cater for particular who demand The Best and but The Best.

ve us one trial and you ll be convinced of the visability of placing your orders with us.

CIAL THIS WEEK
PER LB.
eef - - - - 1/4
Briskets - - - 10d.
Laps - - - - 8d.

4 D'Olier St. Dublin

CENTRAL EMERGENCY FUND.

DIOCESE OF DUBLIN, GLENDALOUGH, AND KILDARE.

The following subscriptions have been received since September 1st, 1921, and include all up the 28th February, 1922.—

	£	s.	d.
ST. ANN'S.			
Per Henry B. Pim, amount from Offertory	30	0	0
Mrs. F. B. French (4th subs.)	2	10	0
Miss Russell (2nd subs.)	2	0	0
Mrs. M. M. Wilson (half-yearly subs.)	1	6	0
Miss M. M. Scott (3rd subs.)	1	0	0
	£36	16	0
BRAY (1).			
Per Wentworth Allen—			
Chas. W. Scott (3rd inst. of £50)	10	0	0
J. H. Elvery and E. A. Scott (both 3rd insts. of £25), General Cockburn (2nd inst. of £25), and Mrs. S. E. Lochrane (2nd subs.), £5 each	20	0	0
Rawson Greene and Mrs. Greene (3rd inst. of £20)	4	0	0
L. A. Brambell completion of £5)	3	0	0
Mrs. O'Callaghan, the Misses Pim, William Sullivan, and A. J. Newsom (all 3rd insts. of £10), £2 each	8	0	0
Mrs. A. J. Tegart, Miss A. F. Scott, Robert Heartley, Miss L. Acton, F. A. S. King, Miss K. A. Scott, Mrs. E. J. Bruce, Miss Turpin, Miss S. L. Hope, J. G. Fishbourne, Mrs. Lefroy, Miss A. M. Faulkiner, Sergeant R. Fennell (all 3rd insts. of £5), Miss A. J. Blackburne (4th inst. of £5)	14	0	0
	£59	0	0
BRAY (2).			
Per J. M. Moore	3	10	8
ST. BARTHOLOMEW.			
James Andrew	25	0	0
Mrs. Barry	6	0	0
C. Pratt Whelan	5	0	0
The Misses Dickson, Mrs. Lora Armstrong, Miss M. Jones, and G. R. Stanton, £1 each	4	0	0
William Chamney and Miss S. M. Ormsby, 10/- each	1	0	0
	£41	0	0
BALLYBURLEY AND EDENDERRY.			
W. W. Odlum (3rd inst. of £25)	5	0	0
J. C. Smith (3rd subs.) and Miss D. L. Dunne (completion of £5), £3 each	6	0	0
D. L. Alesbury and John Alesbury (both 3rd insts. of £10), £2 each	4	0	0
"Anonymous" (3rd subs.) and Robert Dickie, Mrs. Prole, Joseph Williams, Alfie Jackson, and Dr. Hamilton (all 3rd insts. of £5), £1 each	6	0	0
R. Saunderson (3rd inst. of £1 5/-)	0	5	0
	£21	5	0
BLESSINGTON and KILBRIDE.			
"Anonymous"	10	0	0
Offertory (Jan. 15th)	5	0	0
Henry Egar (2nd inst. of £1 5/-)	0	5	0
	£15	5	0
BALROTHERY.			
Parochial Contribution	£7	13	6
S. BARNABAS.			
Offertories (Jan. 15th)	£2	0	0
BALLYSONNON and BALLYSAX.			
Church Collection	£3	0	0
CARBURY and RAHAN.			
Half proceeds of collections at Harvest Thanksgiving Services	£11	11	3
CRINKEN.			
Mr. and Mrs. T. Reside (3rd inst. of £10)	2	0	0
"Anonymous," per Rev. J. Oliver	1	1	0
Miss E. Millicent Tottenham and John S. Switzer (3rd inst. of £5), £1 each	2	0	0
Miss G. I. Tottenham (4th inst. of £2 10/)	0	10	0
	£5	11	0
CASTLEDERMOT and KINNEAGH.			
James Cassell (3rd subs.)	£1	10	0
CLANE.			
Miss S. M. Sherlock (2nd subs.)	8	0	0
Miss Rose K. Sherlock (2nd subs.)	5	0	0
Miss G. E. Sherlock (2nd subs.)	3	3	0
	£16	3	0
COOLBANAGHER.			
Church Collection	£1	14	5
CHRIST CHURCH, KINGSTOWN.			
J. J. Shaw (2nd subs.)	£0	10	0
DELGANY.			
Major F. H. C. Wellesley (3rd inst. of £50)	10	0	0
"A. M. F."	2	0	0
	£12	0	0
DRUMCONDRA and NORTH STRAND.			
F. J. C. Wakefield	£1	0	0
DUNDRUM.			
Mr. and Mrs. W. H. F. Verschoyle (2nd inst. of £30)	10	0	0
P. S. Lyster (2nd subs.)	5	0	0
	£15	0	0
FINGLAS.			
Church Collection, Jan. 22nd	£4	0	0
GLENAGEARY.			
F. Longworth Dames (2nd subs.)	3	3	0
Mrs. Bradford	2	0	0
	£5	3	0
GLENEALY.			
Church Collections, Jan. 29th	£3	18	0
HOWTH.			
The Right Hon. Andrew Jameson, D.L. (2nd subs.)	50	0	0
The Right Hon. Mr. Justice Samuels (2nd subs.)	10	0	0
G. E. C. Maconchy (2nd inst. of £10 10/-)	2	2	0
Mrs. Cosgrave (2nd donation), Joseph Hanna, and D. B. Elliott (both 2nd insts. of £5), £1 each	3	0	0
Miss A. J. Crosbie (2nd inst. of £2 10/), William Campbell (4th inst. of £5), and W. E. Jeffares (5th subs.), 10/- each	1	10	0
	£66	12	0
HAROLD'S CROSS.			
J. P. Brunker (2nd inst. of £10 10/-) and H. O. Tisdall and family (2nd inst of £10 10/-), £2 2/- each	4	4	0
Prof. Carpenter, D.Sc. (1st inst. of £8), A. W. Beatty (2nd subs.), and Chas. P. Pearse (1st and 2nd insts. of £5), £2 each	6	0	0
Samuel Bovce (2nd inst. of £5 5/-), and Ronald Scott, W. E. Haynes (2nd inst. of £3), M. W. Fennell, Charles Eves, and Mrs. Rogers, £1 each	4	0	0
Mr. and Mrs. Spinks	0	10	0
	£16	15	0
ST. JUDE'S (Kilmainham).			
E. M. Thacker (3rd subs.)	£2	0	0
KILL and RATHMORE.			
The Earl of Mayo (2nd inst. of £25)	5	0	0
Miss Culshaw (2nd inst. of £15)	3	0	0
Mr. Leader (2nd subs.)	2	0	0
Mr. Lendrum (2nd inst. of £5), and Mr. Edward Kennedy (2nd subs.), £1 each	2	0	0
Mrs. Kent (2nd inst. of £2 10/-)	0	10	0
	£12	10	0
LEA (Portarlington).			
Offertory	2	16	0
Herbert Johnstone (2nd subs.)	1	0	0
	£3	16	0
LUCAN and LEIXLIP.			
Offertory (Lucan)	3	0	0
Offertory (Leixlip)	5	0	0
	£8	0	0
MOLYNEUX.			
Parochial Contribution	£4	4	0
ST. MICHAN'S.			
Parochial Contribution	£12	14	5
MAGEOUGH HOME.			
W. Thompson (3rd subs.)	£3	0	0
ST. MATTHIAS'.			
R. A. McC. (completion of £3)	£1	0	0
MONASTEREVAN.			
Mrs. S. K. Storey (2nd inst. of £2 10/-)	0	15	0
NAAS and KILLASHEE.			
G. Wolfe (3rd subs.)	10	0	0
Mrs. Oakley	2	0	0
Miss Moore (6th, 7th, 8th, and 9th subs.)	2	0	0
Miss V. Moore (6th, 7th, 8th, and 9th subs.)	1	4	0
Miss de Robeck (3rd subs.)	1	0	0
	£16	4	0
POWERSCOURT.			
The Viscount Monck (3rd inst. of £10)	2	0	0
James Trevor Graham (3rd inst. of £25)	5	0	0
George Seton (3rd inst. of £10)	2	0	0
	£9	0	0
ST. PHILIP'S, MILLTOWN.			
Mrs. Beatty	£2	0	0
PORTARLINGTON.			
A. A. Odlum, J.P. (2nd inst. of £30)	5	0	0
"Lawnsdowne" (2nd inst of £12), F. C. Fisher, M.D., John Matthews, and R. M. Talbot (all 2nd insts of £15), and Mrs. Smallman (completion of £6), £3 each	15	0	0
Mrs. Price (2nd inst. of £18)	2	2	0
E. Sharpe and R. E. Long (both 2nd insts. of £10), £2 each	4	0	0
T. Mitchell, C. E. Gilpin, G. H. Hilliard, Geo. Lee, E. Coe, T. N. Wardrop, G. F. Grange, Mrs. H. Clarke (all 2nd insts. of £5), James Langford, John Wright, Mrs. J. Matthews (Pembroke) (all 2nd insts of £4), H. J. Ridgeway (completion of £2), Miss Nicholson, Mrs. Tabuteau (both 2nd subs.), Mrs. Shore, and Mrs. Matthews (Kilmalogue), £1 each	16	0	0
Miss Watson (Kilcavan) (2nd inst. of £3)	0	15	0
Geo. Osborne, Miss Fincher, Mrs. Whitney, J. H. Brooks, Mrs. Cox (Kilcavan) (all 2nd insts. of £2 10/-), 10/- each	2	10	0
A. Molloy, Mrs. Poynton (the late), Miss Thompson (Kilmalogue), Geo. Watson (all 2nd insts. of £2), Mrs. Johnstone (Glasshouse) (2nd inst. of £5), Mrs. W. Blanc, J. Cranston, Mrs. Champ, G. Hope, G.			
Larke, Mrs. R. Larke, Geo. Kenny, R. Kenny (all 2nd subs.), R. Madden, and Wm. Kenny, 10/- each	7	10	0
Mrs. Gately (2nd subs.), Mrs. E. Luttrell (2nd inst. of £1 5/-), Thos. Evans (3nd inst. of £1), Miss Claxton, and Mrs. Whelan, 5/- each	1	5	0
Miss Foran (2nd subs.)	0	4	0
Miss Doyle, Mrs. Ward, Mrs. McSweeney (all 2nd subs.), and Miss Anderson, 2/6 each	0	10	0
	£54	16	0
RATHMINES.			
W. J. Good (9th and 10th insts. of £20)	2	0	0
Wm. H. Spence (3rd inst. of £10)	2	0	0
	£4	0	0
RAHENY.			
Contribution from Parochial Fund	10	0	0
Offertory, Jan. 15th	1	7	4
	£11	7	4
ST. SAVIOUR'S (Arklow).			
Capt. Job Tyrrell (2nd subs.)	3	0	0
Mrs. Letitia Tyrrell	2	10	0
Joseph Annesley and Samuel Stewart (both 2nd subs.), £2 each	4	0	0
R. Croker Stein (2nd subs.)	1	2	6
Geo. Tyrrell (Ticknock), Matthew Hannan (both 2nd subs.), and John Godkin, 10/- each	1	10	0
Miss Parker (Ballygriffin), 2nd subs.	0	5	0
	£12	7	6
ST. STEPHEN'S.			
J. Perry Ringwood (3rd subs.)	10	0	0
Henry C. Bowen B.L. (2nd subs.)	5	5	0
Special Collection	11	0	0
	£26	5	0
SKERRIES (Holmpatrick).			
John Kelly (2nd inst. of £3 15/-)	0	15	0
ST. THOMAS.			
Special Collection (Dec. 18th)	5	2	6
E. W. Purdon (2nd subs.)	2	2	0
Mrs. Purdon (2nd subs.)	1	1	0
Alex Weekes (2nd subs.)	1	0	0
Mrs. Corringham	0	10	0
C. Youngfir (2nd subs.)	0	4	6
	£10	0	0
WICKLOW.			
H. R. Bradshaw (completion of £10)	6	0	0
Capt. R. R. Growse, R.N. (completion of £15)	5	0	0
Mrs. George Newsom (3)	3	3	0
Miss Aileen Halpin (3)	1	1	0
George Mitchell (2nd and 3rd insts. of £5)	2	0	0
Frederick Loftus (3rd inst. of £5)	1	0	0
	£18	4	0
WHITECHURCH.			
Parochial Contribution	£6	10	0
INDIVIDUAL SUBSCRIPTIONS.			
Lord Iveagh (3rd inst. of £500)	100	0	0
W. C. McFetridge, M.D. (3rd inst. of £50)	10	0	0
James S. Atkinson (3rd inst. of £39)	6	10	0
Mrs. Helena S. Haughton (1st subs. £6, 2nd subs. £5)	11	0	0
Frederick A. Whitton (3rd subs.)	5	0	0
A. E. Carroll (2nd subs.)	5	0	0
Mr. and Mrs. T. A. Bailey (3rd inst. of £20)	5	0	0
The Right Hon. Sir W. J. Goulding, Bart. (2nd subs.)	5	0	0
Gibbon FitzGibbon, M.D. (3rd annual subs.)	5	0	0
Mrs. Alice Alexander	5	0	0
Mr. and Mrs. Cecil H. Darley (3rd inst. of £15)	5	0	0
T. Henry Maxwell, K.C. (3rd inst. of £10 10/-)	2	2	0
Adrian de Butts Dawson (3rd subs.)	2	0	0
Miss Emma F. Wakely (3rd subs.)	2	0	0
Robert D. Ormsby (3rd. inst. of £5)	1	0	0
Mrs. E. F. Swanton (2nd inst. of £5)	1	0	0
Miss Maria Carson	1	0	0
Mrs. Tully (3rd inst. of £5)	1	0	0
Total from Individuals	£170	12	0
Total from Parishes	569	7	1
Total from Parishes and Individuals	£739	19	1
Gross Receipts, 1920 and 1921	11,556	16	6
	£12,296	15	7

Further subscriptions [illegible] could be sent to either of the Joint Hon. Sec[illegible] Treasurers—Rev. Canon E. H. Lewis-Crosby, The Rectory, Rathmines, or Professor [illegible] T.C.D., 80 Grosvenor square, Rathmines. [illegible] Secretary, The Co[illegible] Gaster, Assistant [illegible] Strand, by whom [illegible] Avenue, North ceived and acknow[illegible] he gratefully re- [illegible] £2,000,000 [illegible] Kong and Sha[illegible] church street, [illegible]

MAILS BY AIR.

IMPERIAL SERVICE UNDER DISCUSSION.

The Air Ministry announces that the Civil Aviation Advisory Board, the creation of which was announced by the Under Secretary of State for Air at the recent Air Conference, has now been set up, with the following terms of reference:—

To advise generally on the development of civil aviation, and to report upon any specific point, which may from time to time be referred to the Board by the Secretary of State for Air.

The constitution of the Board is as follows:—The Under Secretary (the Right Hon. Lord Gorell), Chairman; the Controller-General of Civil Aviation, Air Ministry (Major-General Sir Frederick H. Sykes); the Director-General of Supply and Research, Air Ministry (Air Vice-Marshal Sir W. G. H. Salmond); Brigadier-General F. H. Williamson, representing the General Post Office; Major-General Sir W. Sefton Brancker, representing the Air League of the British Empire; Mr. Edward Manville, M.P., representing the Association of British Chambers of Commerce; Mr. H. James Yates, representing the Federation of British Industries; Lieutenant-Colonel Sir Frederick Hall, representing Lloyd's; Brigadier-General Sir Capel Holden, representing the Royal Aero Club; Lieutenant-Colonel Mervyn O'Gorman, representing the Royal Aeronautical Society; Sir Henry White Smith, representing the Society of British Aircraft Constructors, Limited; and Mr. F. G. L. Betram, Secretary of the Air Ministry.

Arrangements have been made for consultation when required with representatives of the Dominions.

The Secretary of State has decided to refer to the Advisory Board as the first subject upon which he desires its recommendations, the question of the cost and practicability of an Imperial air mail service.

The Advisory Board will hold its first meeting this afternoon.

BOMBING FROM TRAMS.

CITIZENS' CONDEMNATION.

A new practice which it was stated at the Belfast Corporation meeting yesterday, had been introduced in the city during the past few days of throwing bombs from tramcars, was mentioned, and led to a lively discussion.

Alderman Harkin (Nationalist) asked what action was being taken to stop bombing from tramcars passing certain districts, and added that if no action were taken to stop it then it would have to be stopped by outside action. During the past few days a bomb was thrown from a tramcar.

Councillor McConnell (Unionist)—By your party.

Alderman Harkin—No. Some steps should be taken to put an end to it.

Councillor Lowther (Unionist)—I hope Aderman Harkin will give a guarantee that there will be no bombs thrown by his party at tramcars. Two can play at a game of that kind, if you want to.

Sir James Johnston, who presided, said that the matter which had been raised in reference to shooting and bombing at tramcars was a most serious one. It was a matter which he did not like to raise, but he was sure that he was expressing the mind of the Committee, the whole Council, and all good citizens when he said that they deplored such a thing, and he hoped that the parties who were guilty of this would come to their senses and drop it.

It was a disgraceful business, and only brought disgrace upon the city. All good citizens undoubtedly deplored these outrages.

He did not know if any bombs had been thrown from tramcars. It was stated that there was one instance the other day. He thought that it was not fair to insinuate that the officials of the tramway system were in any way responsible for it, and that in the ordinary way they could prevent it. Members of the Council were aware that one of their conductors tackled a man who had presented a loaded revolver at a passenger in a tramcar, and that he was eventually handed over to the police.

ENGLISH FURNITURE.

GENIUS OF THE BROTHERS ADAM.

In an account of English furniture from 1660 to 1800, Captain Aubrey J. Toppin, F.S.A., of the National Museum, mentioned in a lecture at the Friends' Institute, Dublin, last evening that there is an interesting example of the design of the Adams's with woodwork carried out by the famous Chippendale at Harewood House, Yorkshire, Princess Mary's future home. Captain Toppin showed specimens of craftsmanship in the reign of William and Mary, when walnut was in vogue; the simple and chaste work in the period of Queen Anne and the early Georgians, when mahogany was introduced, leading up to the period of three Chippendales. The work of the Adams's, Hepplewhite, and Sheraton was illustrated. The lecturer said that craftsmen and designers were much indebted to the genius of the brothers Adams. Sheraton was more of a designer than a craftsman. He died in 1806, after which interest in English furniture lessened, owing to the barbarities of what was called the English Empire period.

Mr. H. Grubb presided, and a cordial vote of thanks was passed to Captain Toppin.

REPUBLICAN DRUM-FIRE.

(Continued from Page 5, Column 7.)

was new to him that the writ of Dail Eireann ran in Belfast and that it was responsible for the action of the "Pogromists."

In answering further questions, Mr. Collins said that the only officials who had been dismissed from the service of the Dail were those whose duties were finished in connection with the lifting of the Belfast boycott and those who were found to be incompetent—and there should be a good many such.

Asked by Mr. MacDonagh whether he considered that he was justified as Minister of Finance in coming to an agreement with Sir James Craig to terminate the Belfast boycott in view of the barbarities practised by the "Pogromists,"

Mr. Collins declared that the Minister of Finance of Dail Eireann came to no agreement with Sir James Craig, and if a question had to be addressed regarding that agreement it should be addressed to the Chairman of the Provisional Government. (Laughter.) The decision to lift the boycott was made by the Dail Cabinet.

Mr. MacDonagh—Does Mr. Collins now state that he did not come to any agreement with Sir James Craig?

Mr. Collins—I have answered the question. Mr. MacDonagh is not going to put me in a false position as easily as that. I know his little tricks.

THE I.R.A.

POSITION OF NEW GOVERNMENT.

Mr. Brugha asked the Minister for Defence whether there was any other military force in Ireland under Irish authority, except the Irish Republican Army. Was the Provisional Government exercising any authority, direct or indirect, over any part of the Irish Republican Army? Was there any connection, direct or indirect, between the Provisional Government and the I.R.A.?

Mr. Mulcahy stated that the answer to parts 1 and 2 of the question was in the negative. As regards part 3 there was this connection between the Republican Army and the Provisional Government—they had arranged with the Provisional Government to occupy for them all places vacated by the British forces for the purpose of their maintenance and safeguard at the expense of the Provisional Government. They had given an assurance that such troops would not interfere with the expression of the people's will at the elections, and would not turn their arms against any Government elected by the people at that election. In regard to the incidents in South Tipperary and parts of Limerick he stated that in the former area there had been indiscipline on the part of certain senior officers, resulting in effect that portion of the forces there had not been under the effective control of Headquarters. Steps had, however, been taken to right matters in both areas.

Mr. Brugha said that he did not pay very much attention to the statements of British politicians, but, unfortunately, the people did, and were often deceived. As a supplementary question he asked whether the Minister for Defence had seen a statement made by Mr. Churchill, to the effect that the so-called I.R.A. was under the orders of the Provisional Government. What amount of truth was contained in that statement?

Mr. Mulcahy referred Mr. Brugha to his own question. Personally he had not seen what Mr. Churchill had said about them, and a lot of them were too busy to pay much attention to him. He had not the slightest sympathy with those who paid more attention to what Mr. Churchill said about him than to the knowledge that they had of him through his association with them. (Applause.)

Mr. Cosgrave, in reply to an exhaustive question relating to the duties of an official of the Local Government Board, and his actions as an auditor of the Board, said that he was satisfied that the official in question did his duties honourably. He was not in a position to get any confidential information regarding Dail Eireann, and if he were he (Mr. Cosgrave) was satisfied that he was an honourable man.

THE POSTAL STRIKE.

LAND FOR THE I.R.A.

Madame Markievicz asked the Minister for Labour what attitude did he adopt in connection with the threatened strike of postal officials on account of the reduction of their war bonuses. Did he endorse the action of the Postmaster-General of the Provisional Government, who had asked the British Postmaster-General for the names of postal officials resident in Great Britain who would be willing to fill the places of the strikers, and thereby break the strike?

Mr. McGrath stated that his attitude towards the strike was exactly the same as in similar cases. He was only responsible for himself and his subordinates, and should not be asked to express an opinion on the action of any of his colleagues.

A resolution was adopted on the motion of Mr. Griffith, seconded by Mr. de Valera, authorising the opening of a bank account in the names of the three trustees of Dail Eireann.

Mr. Kent moved a resolution, decreeing that all lands evacuated by enemy forces, except those retained as training grounds for the I.R.A., be divided into economic holdings, and distributed among landless men, preference being given to members of the I.R.A.

Madame Markievicz seconded.

Mr. Mulcahy explained that at present they had no knowledge of what land belonged to the British Government, and what was owned by private individuals. The motion, in his view, was premature.

Mr. Hogan (Minister for Agriculture) said that legislation and finance were required to deal with the matter. There were about 6,000 acres in possession of Dail Eireann, and that land was lying practically idle and undivided. The completion of land purchase was necessary, but there was no use in tinkering with the matter.

Mr. Collins declared that the motion was dishonest. He protested against deputies opposed to the Treaty suggesting that they should distribute land evacuated by British troops. Why did they not keep the British there? Members of the Provisional Government were being held up there by such motions, instead of being allowed to go on with the work of the nation. Evacuation was more important at present than the division of land. He moved an amendment to the effect that the question be considered at the earliest possible moment. Was it not more practical to divide the land which the Dail owned than that which it did not own?

Mr. Etchingham, at this stage, read a telegram which he had received from Gorey asking him to get sanction for a loan of £1,000 for the acquisition of land to be repaid in 35 years. Let them deal with that immediately, as it meant the acquisition of 25 acres. (Laughter.)

AFTERNOON SESSION.

At the opening of the afternoon session, Mr. McCabe seconded Mr. Collins's amendment, and said that their resources at present were not sufficient to take over any land.

Messrs. Childers and Barton explained the operations of the Land Bank, which had loaned £307,000 for the purchase of land.

Mr. Sears said that he thought that the scheme of the Land Bank worked admirably in counties where the people were able to put down the money, but in some cases it led to trouble, especially in the West of Ireland, where money was scarce. He hoped that, under the Treaty, use would be made of the Congested Districts Board to divide up the western ranches.

Mr. Milroy said that the motion came from a side of the House that was opposed to the Treaty and that was now asking for the benefit of one portion of it. Why not allow that particular provision of the Treaty to come into effect without obstructing it? The proposer of the resolution had got all the guarantees that what he desired would be done.

Mr. O'Higgins stated that he had a strong objection to answer for matters consequential to the Treaty.

Mr. J. J. O'Kelly—You should not be here then.

Mr. de Valera—You are here by virtue of the majority of this House.

Mr. O'Higgins said that what was being attempted there in various ways was to establish the principle that people whose policy it was to put the Treaty in the fire were going to dictate to the Provisional Government consequent to their attitude towards the Treaty.

Mr. Hogan expressed the view that if this decree were passed it would alienate all the land without inquiry into the equities. They were attempting to pass a decree that would disgrace a board of guardians.

Mr. de Valera—We have been hearing nothing but references to party methods. Party has gone mad here.

Mr. Griffith—Hear, hear.

Mr. de Valera declared that speeches were made there that were fit for the bustings, and not for that assembly.

Mr. Mulcahy said that he did not question the good faith of the mover of the motion, but it was unfortunate that the motion was not carefully and properly worded. If land was required in the neighbourhood of Fermoy, why not bring the fact to the attention of the Ministry? He suggested that all reference to the Provisional Government should be omitted from their discussions. He also suggested that the Cabinet be instructed to consider the matter, with a direction that immediate action be taken in all possible cases.

Mr. Gavan Duffy said that it would not be maintaining the dignity of the assembly to present a bill of this kind, and pass it on the same day. Such procedure was bringing contempt on the assembly.

The Speaker stated that the whole trouble arose out of not having any definite constitutional procedure for the passing of decrees except in the sense of resolutions brought forward as in this case.

Mr. Collins would not allow any alteration of his amendment. The Provisional Government would have to find the money against the hindrance of the opposition.

Mr. Boland said that, so far as they were concerned, they were satisfied to accept Mr. Mulcahy's suggestion.

Mr. de Valera declared that he was disgusted with the party spirit exhibited there.

Mr. Collins eventually agreed to accept Mr. Mulcahy's suggestion, but the position was absolutely impossible for him, as nothing could be done in the matter.

Mr. Kent having also accepted it, Mr. Mulcahy's suggestion was unanimously adopted.

IRISH LANGUAGE.

PROPOSAL FROM CONNAUGHT.

Dr. Crowley moved that Dail Eireann decree that all births, deaths, and marriages be registered in the Irish language only, and that the decree be put in force from July 1st next.

Mr. Brugha seconded.

Mr. Cosgrave suggested that, for some time at any rate, there should be a bilingual register.

Mr. Gavan Duffy protested that the motion was unfair, as it compelled numbers of people to accept the Gaelic ideal as things stood at present. It was an oppressive proposal.

Mr. de Valera suggested that the system be optional for the first year, and compulsory after that.

Mr. Hayes said that if they compelled people to write down names in Irish, few people would know what they were doing. There were not, in fact, sufficient Irish teachers to go round. To fill up a form accurately would be a matter of alarming difficulty.

Mr. Collins said that what they wanted was a State in which Irish would be a living language, and all these things would be developed from that. The present proposal reminded him of a decision of the Gaelic Athletic Association that Irish only be spoken on the field of play. (Laughter.)

Mr. Boland—That was because it is a wild language. (Laughter.)

Mr. Collins said that he thought it was unwise to adopt a proposal which they were all pretty certain could not be adhered to.

Eventually it was decided, on the motion of Mr. de Valera, to pass a resolution decreeing that up to July, 1923, the registrations be made in either the English or Irish language, and that after that date they be made in Irish only.

A report in connection with the revival of the *Aonach Tailliteann*, or ancient games of Tara, which have been fixed for the second week in August in Dublin, was submitted by Mr. J. J. Walsh. The estimated expenditure to cover the period to August was £3,500, and already £500 had been expended. In November £2,000 was voted by the Dail Cabinet, and a balance of £2,000 was now required.

Mr. Walsh moved, and Mr. de Valera seconded, that the £2,000 be granted, and it was agreed to.

THE ELECTIONS.

"OBSTRUCTIVE TACTICS."

Count Plunkett moved a resolution expressing the opinion that the tax of £150 to be paid by each deputy in nomination for any constituency was an unfair and unnecessary tax, and should be abolished.

Mr. J. J. O'Kelly seconded the motion, and Madame Markievicz and other deputies supported it.

Mr. Kevin O'Higgins said that if there was anybody of opinion behind a candidate in a constituency there should be no difficulty in raising £150.

Mr. D. McCarthy said that the fee of £150 did away with the bogus candidate.

Mr. S. T. O'Kelly suggested that the sum should be reduced to £50.

Mr. Austin Stack said that, while the unsuccessful candidate who polled one-eighth of the total number of votes got his fee back, the successful candidate would not get his money back if he refused to take an objectionable oath. That might happen at future Irish elections.

Count Plunkett agreed to the sum being reduced to £50, as suggested.

Mr. P. O'Keeffe's solution was—"If there is any candidate you think is bogus, put him into jail." (Laughter.)

Mr. de Valera said that if there was an oath which a large number of candidates might not be able to take conscientiously the £150 would be a heavy tax. He had a question to raise about the elections in its proper place. What about the register? If they wanted to get the will of the Irish people, the machinery would have to be changed.

Mr. Griffith said that they had to fight that election on the existing register and the existing franchise.

Madame Markievicz—Why?

Mr. Griffith said that they had to do it, and not have the people kept back any further. They would not have red herrings drawn across the track. The motion he described as an attempt to obstruct the election. (Hear, hear.) They had agreed to have the elections in three months, and they were going ahead in three months. In so far as the motion was an expression of opinion he had no objection to it, but he thought that it was an attempt to obstruct the election.

Mr. de Valera said that they had no legal register at present.

Mr. Griffith moved the rejection of the motion. He said that £30,000 had been voted by the Dail before the last election, and he was prepared to agree that every member should get his £150 back.

Mr. de Valera said that they could not accept that.

Mr. Collins said that the motion had been introduced for the purpose of denying the Irish people the right to exercise their free will. Not a single constructive idea had been put forward by the minority. No amount of autocracy would prevent the people from expressing their will.

Madame Markievicz said that only dishonest minds would try to read dishonesty into things put forward by honest people.

Count Plunkett assured the House that his motive for bringing forward the motion was not dishonest.

The motion, as amended, was lost by fifty votes to thirty-nine.

The sitting was adjourned until 10.55 a.m. to-day.

REPUBLICAN COMMENT.

UNSATISFACTORY REPLIES.

The Republican organisation in Dublin issued a *communiqué* last night, in which they state that several of the questions which were asked at the meeting of the Dail Eireann yesterday were unsatisfactorily answered from the point of view of the plain Irish Nationalist. They include in this category the questions regarding an appointment given to an Inspector of police and the questions concerning the law courts, and the police force.

The document continues:—

"Mr. Collins was asked whether he had an interview with Sir James Craig and had come to any agreement with him in reference to the Belfast boycott. He did not answer this question. When further asked to see that now that the boycott was removed that the other side of the bargain should be kept, and the 40,000 Catholic workers in Belfast be re-established in their employment, he replied that he was not aware that the writ of Dail Eireann ran in Belfast. No comment is required on this.

"Mr. Hogan, on the motion of Mr. Hunter to put Volunteers on the land vacated by the British Forces, said that Dail Eireann could not do this for lack of funds, and that already the Dail Eireann schemes for distributing land were failing for lack of funds. He, also, does not consider that Dail Eireann has any authority over the Provisional Government, or over the Irish people's money extracted by the British Government taxation.

"There were other questions of like matters raised in the morning's discussion—all of which pointed to the very definite and deliberate attempt on the part of the Treaty Party to oust and destroy the authority of Dail Eireann as the supreme Government of the Irish people."

ST. DAVID'S DAY IN DUBLIN.

The St. David's Society held their annual celebrations of the national festival with a dinner on Tuesday evening at the Central Hotel, Dublin. The President, Mr. O. R. Williams, occupied the chair, and there was a large muster of members and their guests. After the usual initial toasts, Sir J. Purser Griffith proposed "Wales," and gave reminiscences of his early days, which were spent in the Principality.

The principal guest of the evening, Rev. B. Thomas, B.D., Rector of Llanddona, Anglesey, replied. He emphasised the lessons to be learnt from the many traditions about St. David.

The toast of "Ireland" was proposed by Professor Lloyd-Jones, and Professor J. G. Swift MacNeill responded. The speaker impressed upon the company the meaning of the national movement in Ireland and exhorted support for the present leaders.

The toasts of "The St. David's Society," "The Kindred Societies," and "The Guests" were proposed by Messrs. A. S. M. Imrie, M.A., B.Sc.; J. R. Morgan, and W. Jones, M.P.S.I., and were responded to by the President, Major Whewell, Mr. E. J. McWilliam, and Dr. Ashe, all the toasts being enthusiastically received.

An excellent programme of entertainment was given under the guidance of Mr. J. R. Morgan, musical director, with the assistance of Mr. L. Mackie, of the O'Mara Opera Company; Captain F. Winstanley Sullivan, Mr. "Presto" Cooper, Professor Lloyd-Jones, and Mr. W. E. Davies. Mr. A. Thornton presided at the piano.

A very pleasing feature of the night's proceedings was the receipt of a reply to a telegram sent on behalf of the Society expressing their felicitations to the Princess Mary upon her wedding day. The evening was brought to a fitting close by a spirited rendering of "Hen Wlad fy Nhadau."

Thousands of ladies keep a box of Martin's Pills in the house. Those who use them recommend them, hence their enormous sale. Price 5s., post free. Sold by all Chemists and Stores. Prior and Co., Chemists, Londonderry, sell them, or from Proprietors, Martin, Chemists, Southampton.—(Advt.)

LETTERS TO THE EDITOR.

THE PROPOSED NATIONAL ACADEMY.

TO THE EDITOR OF THE IRISH TIMES.

Sir,—It is good news that active steps are at last being taken to form an authoritative Irish Academy, and the realisation of the project will be the greatest boon that could be conferred on students of the language. I feel sure that thousands of other would-be learners will agree with me that nothing in the study of Irish is so discouraging and annoying as the absence of standard forms. In other languages words and grammatical constructions are either correct or incorrect; but in Irish every author and every province seem licensed to use their own spelling and phraseology, whether these can or cannot be found in the ordinary text-books or dictionaries. This, and the inevitable deficiencies of the language in expressing modern scientific, sociological, and other ideas, seem to me a much more serious obstacle to the learner than the unphonetic spelling, though doubtless that is also in need of reform. If there is anything that the ordinary layman can do to help the scheme, I hope that the organising committee will let us know.—Yours, etc.,

T. F. Harvey Jacob.

53 Lower Newtown road, Waterford, February 28th, 1922.

JOHN NICHOLSON.

TO THE EDITOR OF THE IRISH TIMES.

Sir,—"The Life of John Nicholson, Soldier and Administrator, based on private and hitherto unpublished Documents," by Captain Lionel J. Trotter, says that John Nicholson was born at Lisburn on December 11th, 1822. In the preface Captain Trotter says that his having had to work upon a limited store of new materials was due to the fact that most of the papers entrusted to Sir John Kaye by Mrs. Nicholson and others, when he was writing his sketches for *Good Words* (afterwards republished as "Lives of Indian Officers"), were destroyed by a fire in Kaye's rooms. "Happily the loss of these documents has, to a large extent, been made good by the readiness with which many of John Nicholson's friends and relatives have responded to my appeal for help." He was lent two dozen of Nicholson's autograph letters, besides a large stock of manuscript notes, reminiscences, letters, and commentaries.

Dr. Alexander Nicholson was the eldest son and third-born of the sixteen children of John Nicholson, of Stramore House, Gilford, in County Down, and Isabella Wakefield, his wife. He took his doctor's degree in Trinity College, Dublin, and in his twenty-seventh year he married, in 1820, Clara Hogg, of Lisburn, "the daughter of an Ulster merchant, who had ruined himself in the process of founding the linen industries of his native town."

None of your correspondents seems to remember that formerly a woman often returned to her old home and her mother's care before the birth of her first child, and even the second, as John was. Therefore, Dr. Nicholson's living in Dublin need not prevent his son's being born in Lisburn. "Dr. Nicholson, a Quaker by long descent, had been guilty of marrying a lady who belonged to another Church. For this act of contumacy he was at once expelled from the Quaker brotherhood." Soon after his marriage he became assistant physician to the Lying-in Hospital at Dublin. He died at the close of 1830, at the age of thirty-seven, "from a fever caught in the discharge of his professional duties."

"The Donnybrook Parish Magazine," quoted by Mrs. Houston, is wrong about the year of Nicholson's birth. Captain Trotter says:—"Kaye has given 1821 as the year of John's birth. This is a manifest error, for John's elder sister, Mary, was born in October of that year." His mother and her seven small children returned to Lisburn. About a year later she moved to Delgany, and sent her elder boys to a day school managed by the rector, Dr. Louis Delamere, and his curate, the Rev. Thomas Gregg. (At four years of age John had been able to read and write well.) At this school the boys were drilled by an old sergeant, "whose glowing stories of past campaigns so fired John's childish fancy that his mother at last decided to remove him elsewhither." So in his twelfth year poor John was taken away from the pleasant Wicklow and the enthralling old sergeant, and packed off to the Black North and Dungannon Royal School. Dr. Darley, afterwards Bishop of Kilmore, was then headmaster.

John Nicholson spent his holidays in the old home at Lisburn. One day he was playing with gunpowder; it blew up in his face and half-blinded him. He covered his face with his hands and went to his mother's room. "His face was a blackened mass; his eyes were completely closed, and the blood was trickling down his cheeks. For ten days, during which he never murmured, nor expressed any concern, except for his mother, he lay in a state of total darkness." When the bandages were removed it was found that his sight was wholly restored. His uncle, James Hogg, obtained a cadetship in the Bengal Infantry for him. It was enough for a "direct" cadet to produce a good character from his last school and a medical certificate of his soundness in wind and limb. Early in 1839, at the age of sixteen, John Nicholson left home. To the end he kept the promise often made as a little child to his mother, when he noticed her troubled look, "Don't fret, mamma, dear; when I'm a big man I'll make plenty of money and give it all to you."

In these "democratic" days we shall do well to remember that on both sides John Nicholson had noble blood in his veins. The first Nicholson who came to Ireland—it was in 1589—was the Rev. William Nicholson, M.A., who was married to a Lady Elizabeth Percy; and the first of the Hoggs who settled in Ulster in the seventeenth century "had run off with a daughter, or some near relative, of the Duke of Hamilton." Captain Trotter says that John Nicholson was "a man who, 'nothing common did or mean'; a leader who chained victory to his standard, whose iron will and stern sense of duty overlay the tenderness of a woman and the thoughtful kindness of a true gentleman; a magistrate terrible to evil-doers, and prompt to punish convicted criminals, but careful to investigate every charge, and merciful to offenders whom want or bad example had led astray."

One of Ireland's sons that all Ireland should be proud of! Is it too much to hope that in this year, in which he was born a hundred years ago, novel-readers will for a little space read this life of him instead?—Yours, etc., "K."

Queen's County, February 27th, 1922.

MALICIOUS INJURIES.

TO THE EDITOR OF THE IRISH TIMES.

Sir,—I gather that it is intended to allow interest on damages for malicious injury to property from the time when the decree was awarded, and not from the time when the injury was done or the case listed. Owing to the unusual amount of claims listed during the past year, some cases were adjourned repeatedly from one sessions to another, and the unfairness of allowing some, who had not received injury until much later than others, interest months before them is apparent, especially when delay in hearing the cases was not caused by the claimants.

The writer's claim was listed in January for trial at the March Sessions, and was continually adjourned until October, when the decree was granted, and interest was allowed from that date.—Yours, etc., "Sufferer."

February 28th, 1922.

REFUGEE ARMENIANS.

TO THE EDITOR OF THE IRISH TIMES.

Sir,—I regret that I have no better news to give of the refugee Armenians. I have to continue appealing for those especially who have fled from Cilicia to Alexandretta in the hope of some protection from the Turks and Kurds. Nothing more appears to be done for them by our own Government, and they are left in a pitiable plight. Full particulars can be obtained from the Secretary of the "Friends of Armenia," 47 Victoria street, Westminster, London, S.W. 1; and orders for embroidery will be gladly received at that office.

Subscriptions will be thankfully received either by the Rev. Dr. MacMillan, Church House, Belfast, or by me.—Yours, etc.,

B. R. Balfour.

Townley Hall, Drogheda, February 28th, 1922.

Further subscriptions have been received as follow and are gratefully acknowledged:—

	£	s.	d.
E. W. Purdon	0	10	6
E. W. Hare	2	2	0
Miss P. Tuckey	0	10	0
"One Who Feels for Them"	0	5	0
H. P. Bridge	5	0	0
Ven. Archdeacon Hobson	2	0	0
"A. S. M. C."	1	0	0

CORPORATION APPOINTMENTS.

NATIONALIST ALDERMAN'S CHARGE.

The Belfast City Council yesterday were discussing the method adopted by the Library, Museum, and Art Committee in making appointments when Alderman Harkin (Nationalist member) protested that certain candidates who received the higher marks in the examination were passed over owing to their religion.

Councillor Henderson, a Labour Unionist, said that if the Belfast Corporation were to appoint the Pope of Rome Alderman Harkin would not be satisfied. He would think that there was some dodge about it.

Alderman Harkin—There was no Pope at the time these appointments were made.

The Council by a majority confirmed the appointments.

AN ARREST IN CO. LIMERICK.

An organiser of the Irish Transport and General Workers' Union at Kilmallock was arrested on Tuesday by the I.R.A. The charge against him is not known, but it is stated that it has no connection with labour matters.

U.S. MARKETS.

STOCKS CLOSED HEAVY.

(REUTER'S TELEGRAMS.)

NEW YORK, Wednesday.

Stocks opened firm. The continued strength of exchanges, easy money rates, and the increasing demand for new Securities, and also Foreign and Domestic Bonds, caused a rise of 1 to 5 points in Industrials and specialities, while the Railroad list was sluggish and irregular. Oils, Equipments, Sugars, Steels, and Public Utilities were the most active of the leaders, but later in the session the market reacted under bear selling and liquidation by pool interests, the early gains being largely cancelled, with many losses of 1 to 2 points. The closing was heavy.

CLOSING PRICES.

Eng. Parity	Stocks.	Closing Bid Prices Tues	Closing Bid Prices Wed	Business Done H.	Business Done L.
119⅛	U.S. New 4% Loan	105¾	105¾	—	—
108⅞	Atch., Top., Santa Fe	96⅞	96⅛	—	—
96⅛	Do. Preference	85⅛	85⅛	—	—
110⅛	Do. 4% Con. Bonds	97½	98⅛	—	—
42	Baltimore & Ohio	37⅛	37⅝	—	—
153⅜	Canadian Pacific	138¾	135⅞†	—	—
66⅞	Chesapke. Ohio Com.	59	59	—	—
25⅛	Chic., Mil. & St. Paul.	23⅛	22¾	—	—
76⅛	Chicago & N. West	68	67⅝	—	—
124⅛	Do. Pref.	109	110	—	—
19⅛	Erie 1st Preferred	17¼	17⅜	—	—
50⅛	Do. 4% Gl. Lien Bds.	44⅛	44⅝	—	—
85⅛	Gt. Northern Pref.	75½	75⅛	—	—
112⅛	Illinois Central	100¼	100	—	—
67⅛	Lehigh Valley	59⅞	59⅝	—	—
127⅛	Louisville & Nashville	113⅜	113⅛	—	—
5⅛	Missouri, Kan., & Texas	4⅛	4¼	—	—
63⅛	Do. 2nd Mt. 4% Gd. B	56⅛	56¾	—	—
24⅛	Missouri Pacific New	23⅛	22	—	—
6¼	Nat. of Mexico 1st Pf.	6	6	—	—
3½	Do. 2nd Pref.	3⅛	3¼	—	—
87⅛	N.Y. Ctl. & Hudson R.	77¾	77⅛	—	—
112	Norfolk & West. Com.	98¼†	99¼	—	—
89⅛	Northern Pacific Com.	79½	79⅜	—	—
24½	Ontario & Western	22¼	21⅛	—	—
39⅛	Pennsylvania Shares	34⅛	35	—	—
83⅛	Reading Shares	74¾	74	—	—
30⅛	Do. 1st Preferred	44⅛	44⅛	—	—
93⅛	Do. 4% Mt. Bonds	82⅛	82½	—	—
23⅛	Southern Railway	21	20⅛	—	—
95⅛	Southern Pacific	84½†	84⅛	—	—
36¼	Texas & Pacific	32⅛	32⅛	—	—
147⅛	Union Pacific	134¼	130⅞†	—	—
81⅛	Do. Pref.	74¼	72⅛†	—	—
102⅛	Do. 4% Bonds	90⅛	91	—	—
8⅛	Wabash Common	7¼	7⅜	—	—
26¼	Do. Preferred A.	24	23⅝	—	—
52⅛	Amr. Smlt. Refin. Com.	46¾	46¾	—	—
54½	Anaconda Copper	48⅛	48¼	—	—
1⅛	Brit. Amer. Tob.	14½	14½	—	—
107¾	N.Y. Cons. Gas	95⅛	95⅛	—	—
172⅛	General Electric	152¾	153	—	—
105⅛	U.S. Steel Common	94⅛	93⅞	—	—
130⅛	Do. 1st Preferred	116½	115⅝	—	—
113½	Do. 2nd 5% Bonds	100⅛	100¼	—	—
—	Silver, Foreign Mined	62¾	63⅛	—	—
—	Do. (U.S. mined) Ref.	99⅛	99⅛†	—	—
17⅛	Inter. M.M. Com. Cts.	15⅛	15⅛	—	—
80⅛	Do. Preferd. Certs.	71⅜	71⅛	—	—
80⅛	Royal Dutch Oil	54⅝	53⅜	—	—
46⅛	Shell Transport	42¼	41⅝	—	—
138⅛	Mexican Petroleum	122	122¾	—	—
62⅛	Pan-American Pet.	55¾	55⅛	—	—
9⅛	General Motors	8½	8⅛	—	—
64⅛	U.S. Rubber	56⅛	57⅛	—	—

* Asked. † Ex div. ‡ Ex Bonus. § Ex rights.

	Tuesday.	Wednesday.
Call Money	5b. 5½a.	4½b. 5a.
Ex. on Lond'n, 60 days' sight	4.40.50	4.39.50
Ex. on Lond'n, Demand Bills	4.43.50	4.42.50
Cable Transfers	4.44.00	4.43.00
Ex on Montreal	4.52.50	4.52.50
Cotton, Middling, Upland	18.85	18.50
Do. New Orleans, Middl'g	Holiday.	17.25
Cotton Seed Oil, P. Summer, Yellow Spot	11.20	11.45
Cotton Seed Oil, Yellow, May	11.68	11.70
Petroleum, Refined, in cases	16.50	16.50
Do. Standard, White	13.00	13.00
Do. Philadelph, Stan. do.	13.00	13.00
Do. Pennsylvania, Crude	3.25	3.25
Spirits of Turpentine	87½	87½
Do. Savannah	84	Nominal.
Resin, Grade K.	4.37½	4.30
Do. Grade F.	3.97½	4.00
Lard, Prime, Western Steam	13.10	12.87½
Do. Midland West	12.75—12.85	12.55—12.65
Tallow, Special	6¾	6¾
Sugar (New Cuban)	3.73	3.79
Corn, Western, No. 2 Mixed	76⅛	75
Wheat, No. 2 Hard Winter	154½	150½
Do. No. 2 Red. Winter	154⅛	150⅛
Do. No. 2 Mixed Durum	145⅛	142
Coffee, Rio No. 7	8⅛	8⅛
Flour, Spring Clears	5.90—6.25	5.90—6.25
Iron, No. 2 North'n. Foundry	18.50—19.00	18.50—19.00
Tin, Straits	29.87½	29.37½
Zinc, East St. Louis	4.52½	4.55
Electrolytic Copper, Spot	12¾—⅞	12¾—12⅞
Do. do. Futures, Sep	13	13
Freight, Heavy Grain, U. Kingdom, per quarter	4/0	4/0
Freight, Heavy Grain, Continent, per quarter	19—20	19—20
Freight, Cotton, to Liverp. (high density)	25	28
Do. Standard (per 100lb.)	40	40

PRODUCE MARKETS.

NEW YORK, Wednesday.

WHEAT—Spot weak, 4c. to 3½c. lower. Exporters engaged 25 boatloads of wheat. Receipts—Atlantic 468,000, last year 332,000; clearances 328,000, last year 784,000.

FLOUR quiet.

RUBBER steady and unchanged; first latex crepe, 13½; smoked ribbed sheets, 14.

SUGAR—Spot steady, 6 points up; Porto Rico 7 points higher, 3.61. Futures steady and unchanged to 1 point up. May, 2.42; July, 2.61; September, 2.76; December, 2.75. 45,000 bags of Cuban sugar were sold to-day to refiners at 3.79 for prompt shipment, and 20,000 bags of Porto Rico at 3.61 for shipment the last half of this month.

COTTON opened steady at 16 to 25 points loss, and went lower on disappointing cables, large notices, Southern selling, and liquidation; then reacted under improved Wall street conditions and spot houses buying. The market again declined on the weakness of grain and Western selling; but Wall street support caused a steady close, although rates were 15 to 20 points lower. Spot quiet at 35 points fall. New Orleans spot unchanged. Receipts—Atlantic 2,000, Gulf 11,000. Exports—Britain 6,000, Continent 21,000. March, 18.38; April, 18.23; May, 18.08; June, 17.68; July, 17.28; August, 17.00; September, 16.81; October, 16.65; November, 16.54; December, 16.45; January, 16.30.

PETROLEUM steady.

KANSAS CITY—Wheat steady, ½c. lower; No. 2 hard winter, 138.

ST. LOUIS—Wheat easy, 2½c. cheaper; No. 2 red winter, 144.

MINNEAPOLIS—Wheat easy, 2½c. down; No. 1 Northern spring, 151½.

WINNIPEG—Wheat opened easy, 1½c. to 2c. down, and further declined, closing weak, 3½c. to 3½c. lower; May, 139½; July, 132½. Oats easy, ½c. cheaper; May, 50½.

CHICAGO, Wednesday.

Statistician Snow estimates the following farm reserves: — Wheat, 118,000,000; maize, 1,350,000,000; and oats, 371,000,000. Messrs. Clement, Curtis, and Co.—Wheat, 125,000,000; maize, 1,469,000,000; and oats, 352,000,000.

WHEAT opened easy, ½c. to 1½c. down, and, after displaying further weakness, due to favourable weather, a bearish weekly weather bulletin, adverse Liverpool cables, the break in corn and South-West markets, stop-loss orders, and liquidation, partially rallied on smaller receipts and the bullish crop estimates by Mr. Snow. The market closed barely steady at 3½c. to 3½c. loss. Spot easy. No. 2 hard winter, spot, 140½; No. 3 hard winter, spot, 139. May, 143½; July, 121.

CORN opened easy, ½c. to ½c. lower, and further receded under large stocks, a disappointing outside and export demand, cash houses selling, liquidation, and stop-loss orders; then partially recovered owing to small country offerings and receipts and covering. The market closed barely steady at 1½c. to 1½c. decline. No. 2 mixed, spot, 60½. May, 66½; July, 68½; September, 70½.

OATS easy at ½c. to 1c. loss. May, 41½; July, 43½; September, 44.

PROVISIONS opened irregular, and declined on lower hog prices, liquidation, selling for stop-loss account, and grain people selling; but partially advanced on covering and a good cash demand, and the market closed barely steady, with lard 22½ to 20, pork 15, and ribs 12½ to 20 points down. Lard—March, 11.87½; May, 12.00; July, 12.17½. Pork—May, 21.25. Ribs—May, 11.45; July, 11.00.

BACON easy and unchanged to 25 points down. The receipts of hogs at 15 principal Western centres, including Chicago, since March 1, new season, 112,000, last year 217,000.

HOGS easy, with light 15 and heavy 10 points lower.

	Short Rib Sides. Drysalted	Short Rib Sides. Loose.	Hogs. Light.	Hogs. Light.	Hogs. Heavy.	Hogs. Heavy.
To-day	11.25	12.25	11.00	11.20	10.80	11.00
Prev. day	11.25	12.50	11.15	11.35	10.90	[illegible]

HUNTERS' SHOW.

THE KING'S VISIT.

The King and Queen, accompanied by the Duke of York, yesterday afternoon visited the Agricultural Hall, Islington, where the Hunters' Improvement and National Light Horse-Breeding Society are holding their 38th annual show of thoroughbreds and hunters. Their Majesties and party drove to the Barford street entrance, and were received at the entrance to the show by the Earl of Ancaster, Sir A. Griffith-Boscawen (Minister for Agriculture), Sir Walter Gilbey, Lord Wavertree, and various members of the Council.

The Royal party were conducted to the Royal box, and on their appearance there the audience rose to greet them with cheers. Their Majesties bowed in acknowledgment, and then settled down to watch the various exhibitions.

The programme of judging included the classes for super-premium awards and the competition for the King's Challenge Cup, offered for the best stallion selected from among the sires recommended for super-premiums.

Rivalry among the candidates for the much-coveted honour was very keen, the struggle being rendered unusually interesting by the fact that both the winner of the cup and the reservists of last year were again among the competitors.

The verdict once more was given in favour of "Gay Lallie," this making his third successive victory. The cup now becomes the property of his owners, the Compton Stud.

The King and the Duke of York, with some of the members of the suite, went down into the ring, and His Majesty's appearance there was the signal for a further ovation. The winner of His Majesty's Cup, "Gay Lallie," was paraded and inspected, and then Captain M. S. Ayde, M.C., the owner of the stallion, was presented to the King, and congratulated by His Majesty.

ASTRONOMICAL NOTES FOR MARCH.

(FROM OUR ASTRONOMICAL CORRESPONDENT.)

The Planets:—

Mercury is a morning star all the month, rising between 5 and 6 a.m., but never as much as an hour before the Sun. He is at his greatest elongation west of the sun on the 12th. Venus is still very near the Sun, but may be visible in the evening twilight at the end of the month, when she sets a little more than an hour after sunset. Her phase is nearly full. Mars rises at 1.27 a.m. on the 1st, and at 37 minutes after midnight on the 31st. He is in Scorpio, and passes 5° North of the great red star Antares on the 6th. The conjunction of the red star and the red planet should form an interesting sight, the two being about the same brightness and colour. The name Antares means "equal to Mars," and the present conjunction will be a good opportunity of proving its appropriateness. Jupiter and Saturn are the planets of the night at present, and will hold pride of place in the evening sky for some months. Saturn will be in opposition on March 25th, and Jupiter early in April (April 4th). Saturn's ring system is opening again, and the dark spaces within the "ansæ" are once more conspicuous.

The Moon:—

First quarter on March 6th at 7.22 p.m.
Full Moon on March 13th at 11.14 a.m.
Last quarter on March 20th at 8.43 a.m.
New Moon on March 28th at 1.3 p.m.

The Moon passes close to Jupiter at 2.43 a.m. on the 15th. An occultation of the planet will be visible in the Southern hemisphere, the limiting parallel being 17° South Latitude. There will also be an occultation of Venus at 2.54 p.m. on the 29th. Probably owing to the nearness of both Moon and planet to the Sun this phenomenon is not mentioned in the Nautical Almanac. But it should be visible to an observer possessing an equatorial telescope, as Venus is quite easily visible in such an instrument when only a degree or two from the Sun. The time given above—2.54 p.m.—is that of nearest approach of centres. Disappearance would take place half an hour earlier, so the planet should be looked for a little after 2 p.m. New Moon being at 1.3 p.m. on the 28th, the Moon will be only 25 hours 51 minutes old, but this age is enough at this time of year to enable the young Moon's crescent to be seen after sunset, and on the evening of the 29th Venus, with the extremely slender crescent of the Moon close above her, will be worth looking for in the twilight. Venus sets just an hour after the Sun, and the Moon ten minutes later.

Other occultations will be of Alpha Cancri on the 10th (disappearance 7.19 p.m., reappearance 8.20 p.m.) and of Theta Libræ on the 17th (disappearance 11.45 p.m., reappearance 39 minutes after midnight). Both stars are fourth magnitude.

The Sun:—

The Spring Equinox occurs at 9.49 a.m. on the 21st. On the 28th there will be an annular eclipse of the Sun, visible as a partial eclipse all over Europe, with the exception of Northern Norway, Lapland, and North Russia. In Ireland the phenomenon will be seen as a small partial eclipse, beginning in Dublin at 1.22 p.m. on March 28th and ending at 2.49. At Armagh the times will be 1.26 and 2.44 p.m., respectively. The path of the annulus begins near the Pacific coast of South America, crosses that continent, the Atlantic Ocean and North Africa, and ends near the head of the Persian Gulf. The Gulf of Suez and the Sinai Peninsula are within the zone of annular eclipse, and residents in Cairo and Alexandria will have a fine view.

The Stars:—

At midnight on March 1st, and at 10 p.m. on the 31st, Leo and Ursa Major are astride of the Meridian. The "Pointers" are close to the zenith. The little constellation of Crater (the Goblet) is close to the Meridian in the south. Hydra straggles along the horizon from S.E. to S.W. Orion and Canis Major are setting. Taurus will not be long following suit. Gemini and Canis Minor still have considerable altitude.

Virgo occupies a large part of the eastern sky. Libra is rising. Boötes and Corona Borealis are in the N.E. Cassiopeia, Cygnus, and Lyra are found along the N.W. to N.E. horizon in the order mentioned. Bright stars in sight:—West, Aldebaran, Betelgeuse, Capella, Sirius, Procyon, Castor, and Pollux. Nearly south, Regulus. Nearly overhead, the seven stars of the Plough (Alpha, Beta, Gamma, Delta, Epsilon, Theta and Eta, Ursa Major). East, Spica and Arcturus. Northern horizon, Vega and Deneb.

W. F. A. Ellison.

Armagh Observatory.

Astronomical Telescopes.—Dixon and Hempenstall, State Opticians, 12 Suffolk street, Dublin.—(Advt.)

CHILDREN'S ART EXHIBITION.

Some of the results of a successful experiment in the education of young children in drawing and art as a training in observation and expression will be seen in the forthcoming exhibition in Dublin of work executed by Viennese children. The proceeds of the exhibition will be used to assist the Viennese Children's Fund. Information concerning the exhibition may be had from the Hon. Secretary, Mr. George Atkinson, Metropolitan School of Art, Dublin.

FAIR RUINED BY RAIL STRIKE.

Not a single head of stock or a horse was shipped from Clonmel fair yesterday, owing to the rail strike. Usually 80 to 100 wagons of cattle and horses are taken away from this fair.

The reason for the continued good health of some children is simple enough

Especially when you know the facts, some of which are given here.

EVERY mother is proud of a healthy, strong youngster that radiates buoyant life and energy. She has reason to be proud, because the child's good health proves her wisdom in the selection of the food she gives her boy or girl.

All mothers should know that growing children require a balanced diet, a diet containing the food elements needed for building and energizing the little body.

Grape-Nuts, the rich, nourishing food made from whole wheat flour and malted barley, served with milk or cream (fresh or tinned), contains the materials the child needs for its best growth and development.

Grape-Nuts helps make sound teeth, strong nerves and pure, red blood; and for the palate there is nothing more wholesome or delicious.

Go to your grocer to-day and get a packet of strength-giving Grape-Nuts. Let the children have all they want, with milk, cream or stewed fruit, or made into an appetizing pudding. Grape-Nuts is a food that will be relished by every member of the family.

Grape-Nuts—the Body Builder
"There's a Reason"
Sold by all grocers, 1/- per packet.

Famous Mathis Cars.
NEW 1922 MODELS.
6-8 H.P. 2-seater.
8-9 H.P. 2-4 seaters.
Low Taxes.
Prices from £298
SOLE AGENTS—
R. Callow & Sons
WESTLAND ROW.
'Phone 664.

HORSES.

[illegible]—"Sewell's, Dublin." Telephone—574.
SEWELL'S, DUBLIN.
NEXT AUCTION AT THE REPOSITORY ON
THURSDAY NEXT, MARCH 9th,
Commencing at 2 o'clock:
HUNTERS, HARNESS HORSES, POLO PONIES, TRAPS, HARNESS, etc.
SEWELL, SON & SIMPSON
AUCTIONEERS. (LTD.)

DOMESTICS CONTINUED.

WANTED, March 9th, Head Housemaid of two; Protestant. State wages, send references, to House-[illegible], Abbotstown, Castleknock. 27 E

WANTED, March 20th, active, reliable Housemaid, two ladies; five servants; country. Copies only. Staples, Dunmore, Durrow, Queen's Co. 28 F

WANTED, for Carlow, experienced R.C. House Parlourmaid, small family; housemaid kept; wages; send copies.—"Z 3672, Maid," this office. 1 B

WANTED, for Rathgar, young House Parlourmaid; recommended; girl partly trained might suit; [illegible] five; good outings. Apply K 586, this office.

NURSES WANTED.

AGENT for NURSES, MAIDS, and ATTENDANTS. Miss Bellingham Todd, 5 Grafton st., Dublin. Interviews daily. Tel., No. 5258. T

ELDERLY Girl Wanted to take charge of baby; another girl kept; country town; state wages expected, and send references.—"Z 3692, Girl," this office. 1 F

EXPERIENCED Protestant Nurse Wanted for England; child 15 months, baby from month; good Newoman.—B 88, Irish Times Branch Office, Kingstown. 1 A

SUPERIOR Nurse Housemaid required immediately, one child; good wages.—174 Merrion road Aylesbury Park. Call after 6 o'clock. 1 F

WANTED, immediately, for Southsea, experienced Nurse, for boy of three (baby expected); R.C. [illegible] Write, stating wages, Mrs. Lloyd, Kiltorcan, [illegible], Knocktopher, Co. Kilkenny. 28 F

WANTED, for Waterford, experienced Nurse for infant and boy of 4½. Apply, with references, Ridgeway, 89 Lower Baggot st. 1 E

WANTED, for England, steady, middleaged Woman, R.C., to Care twelve Children in Babies' Home.—[illegible]82, this office.

WANTED, Help, R.C., afternoons 3-8, look after two children, 3 and 6 years. Apply, by letter, 75 [illegible] road. 2 F

WANTED for London, Catholic young Girl to Help with Baby.—"Z 3746, Girl," this office.

KITCHEN, LAUNDRY, ETC., WANTED.

CAN any lady recommend singlehanded Kitchenmaid, strong, clean, and good worker; country place. Apply, stating particulars, "Z 3736, Kitchenmaid," this office. 2 B

WANTED, Kitchen Betweenmaid, for Westmeath; strong, clean, active worker; highly recommended. —"Z 3638, Maid," this office. 28 F

WANTED, good strong country Girl as Singlehanded Kitchenmaid; wages £20 £22.—Mr. Greer, [illegible] Grange, Curragh. 1 A

WANTED, two good Laundresses, accustomed to handle large washings; city; outdoor; good wages.—[illegible]86, this office. 2 F

DOMESTICS DISENGAGED.

HOTELS AND RESTAURANTS.
OFFICIALS, SERVANTS, etc.
ALL ADVERTISEMENTS of Hotel and Restaurant Officials and Servants Wanted and seeking employment will be found under Special Heading following Situations Vacant.

EXPERIENCED Lady's Maid disengaged; excellent dressmaker; Protestant.—"Z 3558, Maid," this office. 27 E

HOUSEKEEPER (Working) requires situation, business house, city, suburbs preferred; good experience and recommendations.—"H," Wilde's Office, Bray. 1 A

LADY recommends good Charwoman; Wednesdays and Fridays free; South side.—K 176, this office. 27 E

RESPECTABLE Girl wishes situation, business house, flats, or offices.—"Z 3743, Girl," this office.

RESPECTABLE Woman wishes Daily Housework; highest references.—941, Irish Times Branch Office, [illegible]got st. Bridge.

WORKING Housekeeper, Protestant, disengaged March; one or two gentlemen; good references. Matron, Irish Times Registry Office, Dublin. 28 F

SERVANTS' REGISTRY,
31 WESTMORELAND STREET, DUBLIN.
HOURS } 10 a.m. to 4 p.m. for Servants.
11 a.m. to 4 p.m. for Ladies.
(Saturdays, 10 a.m. to 1 p.m.) T

COOKS AND DAIRYMAIDS DISENGAGED.

FIRST class Parlourmaid [illegible] of Dairymaid; vacancy in Creamery; state terms.—"Z 3573, [illegible]," this office. 27 E

COOK General, small family; small washing; city, country; recommended.—K 521, this office. 2 F

COOK General disengaged; suburbs or country; good papers.—"Z 3744, Cook," this office. 2 B

COOK and House Parlourmaid, young, wish situations together; excellent references.—996, Irish Times Branch Office, Baggot st. Bridge.

COOK V.A.D., good at soups, pastry, bread.—995, Irish Times Branch Office, Baggot st. Bridge. 2 B

DAIRYMAID, first rate, thoroughly understands poultry rearing, accountant; highly recommended. "Z 3749, Dairymaid," this office. 2 B

EXPERIENCED Cook, with kitchenmaid; long, good papers; highly recommended.—K 523, this office. 2 F

FIRST class Cook, middle aged, requires situation, where kitchenmaid kept; state terms.—B., 82 [illegible] street, Dublin.

GOOD young Cook disengaged; good papers; city, suburbs; highly recommended.—K 532, this office.

GOOD young Cook, daily or outdoor; take job.—K 346, this office. 28 F

GOOD Cook General wants daily work, city; would take morning or afternoon work. Apply by letter, Russell, 30 Hardwicke st.

TWO friends, to go together, Cook, House Parlourmaid; long papers; highly recommended.—K 424, this office.

HOUSE AND PARLOURMAIDS DISENGAGED.

EXPERIENCED Parlourmaid disengaged; wages £36; Protestant.—K 558, this office. 2 F

HOUSEMAID seeks situation, private hospital; city preferred; highly recommended.—K 159, this office. 27 E

HOUSE Parlourmaid, I.C., wishes situation in a small family; highly recommended; state wages.—"Z 3742, Maid," this office.

PARLOURMAID or House Parlourmaid, thoroughly understands her duties; well recommended.—K 161, this office. 27 E

THOROUGHLY experienced House Parlourmaid desires situation March 15th; highly recommended.—"Z 3753, Maid," this office. 2 B

YOUNG House Parlourmaid disengaged; city, suburbs; good references.—K 158, this office. 27 E

GENERALS DISENGAGED.

NUMBER Protestant and Catholic superior Generals; £26 to £30.—Kennedy's, 68 Sackville st.

GENERAL Servant and Housemaid seek situations; R.C.; both highly recommended.—"Z 3694, [illegible]," this office. 1 E

GENERALS, indoor and outdoor, daily.—Registry Office, 10 Rathmines terrace.

GENERAL, small family, cook, recommended. Seen for a week, E. D., 30 Upper Rathmines.

YOUNG Girl, partly trained, wishes situation General in small family, suburbs.—Winnie Redmond, [illegible]ton, Co. Wicklow. 1 E

YOUNG Girl, 16, wishes be trained as General in small family; state wages; Rathmines or Rathgar preferred.—R 0 950, Irish Times Branch Office, Rathmines.

CONTINUED ON PAGE 8.

Tweeds that tempt.

ROBERT AND Co. invite your attention to the following special lines. . . . . . .

1 Beautiful 56" mixed Tweed, suitable for Costumes or Skirts, in Fawn, Grey, and Brown Mixtures - 2/11½

2 Very smart All-wool 56" Heather Mixture Tweeds, made from White Wool. For Spring and early Summer - - 3/11½

3 Delightful 54" All-wool Tweed, Grey and Fawn Overcheck. Splendid wearing material, - - - 6/11
Superior quality at 12/6 per yard

ROBERT
AND CO., LTD.,
GRAFTON STREET
DUBLIN.

CHARMING RESI
NEWLANDS
COU
WE ARE INSTRUCTED BY
IN OUR SALER
ON THURSDAY, 16TH MA
HER RESIDENCE AND
P A
LOT 1.—PART OF THE LANDS OF NEW
12 perches, Statute measure. Hel
LOT 2.—PART OF THE LANDS OF NEW
or thereabouts, Statute measure.
Lots 1 and 2 are subject to the
the payment of same by Lot 1.
LOT 3.—THE LANDS OF BUSHEL LOAF,
measure. Held as a Judicial tena
The Poor Law Valuation on Newlands is £
THIS CHARMING VILLA RESIDENCE
Drawingroom, diningroom, breakfastroom, 3 b
ornamental shrubs and pleasure grounds. It
and woodland scenery.
THE OUT-OFFICES are in excellent con
stabling for 5 horses (with loft overhead), barn
modious hay barn, containing 9 bays.
THE FARM YARD, which is enclosed, e
surpassed. It is about three miles from the Du
The Clondalkin Motor 'Bus passes the premises
Messrs. DANIEL PURC
E. &
AUCTIONEERS AND VAI
TELEPHONES: 2875 AND 2876.

JAMES J. SCA
TO-MORROW (W
AT 4 BAC
SALE OF LARGE
HOUSEHOLD FURN
BEING ENTIRE CONTEN
Comprising: 6ft. Mahogany Mirror-back Sideb Mahogany Dining Table and Dumb Waiter, al Mahogany Diningroom Chairs, in Crimson Vel Mirror-back Sideboard, 4ft. 6in. Mahogany Boo Pair, beautifully Carved; 6ft. Mahogany Ward stered in Silk Tapestry; two superior Drawing Couch and two Arm Chairs, in Leather; six M Saddlebags and Velvet; four Mahogany Carvin one do., in Old Gold Velvet; four Parlour Suite ingroom Centre Tables; Hall Stands, in Oak an 5ft. Walnut Bedroom Suite, with two Glass Doo Brass Double Beds, with Wire and Hair Mattre Mother-o'-Pearl; several Single Beds, complete, Easy Chairs, in Hair Seating; Seven-piece Parl Nine-piece Drawingroom Suite, in Crimson Rep Austrian Bentwood Chairs, Mahogany Dressing Tables, Washstands, six Mahogany Toilet Gla Plated Ware; 12 Coloured Prints, with Black a Prints ("The First Easter Morn" and "The Ret 3ft. Stained Bedroom Suite, Walnut Hall Clock Motor Cycle, Bicycles, &c., &c.
SALE AT ONE O'CLOCK.

ON VIEW TO-DAY
SUFF
SALE TO-MORROW
WILLIAM MONTGOMERY and SON ar BY PUBLIC AUCTION, at GAIN CONTENTS OF A HOUSE OF
EXCEPTIONALLY HIGH-CL
Comprising: BEAUTIFULLY-TONED UPRIG HAND-PAINTED SATINWOOD SUITE (of SI TWO-DOOR CHINA CABINET, and do. CARD Chairs, en suite; Carved Mahogany Drawingroo board and Dining Table, Oak Diningroom Suite, STYLE INLAID MAHOGANY and White E Enamel Bedsteads and Bedding.
SILVER & PLATED WARE,
WILTON and AXMINSTER CARPETS, Am
FOR
COTTAGE PIANO, IN
STOCK OF CHILDREN'S TOYS, including T Purchasers to pay Five per cent. Fees. PIANOS WILL BE SOLD AT 3 O'CLO
WM. MONT
AUCTIONEERS

THIS DAY (TUESDAY),
AT 110 GR
"CHARLEVILLE,"
(CHARLEVILLE TER
MODERN, WELL-BUILT HOUSE, in with overground basement; stone front to accommodation consists of dining and draw fixed basin; w.c., tiled kitchen, with close F with good rear and rear entrance. A well- subject to £5 15/- per annum.
Messrs. MONTGOMERY
NOTE.—THE HOUSEHOLD F
SOLD BY AUCT

JAMES H. NORTH &
FURNITURE SALE, TO-I
MONTE ROSA, S
The house having been Let we are instructed and effects, comprising—Antique French Bronze Sofa and Armchairs in brown moquette, Inlaid W with mirror panel back; Dining Table en suite; and Mahogany Overmantels; Carved Mahogany Writing Table, Bookcase and Books; Axminster and Mahogany Door Wardrobe; Brass and Iron Bedstead etc. Lawn Mowers and Garden Tools, Garden Va On view 10 to 12 o'clock. Sale 12 o'clock.

BATTERSBY &
ON VIEW TO-DAY.—SAL
DUNLAOGHAIRE
SALE
AT THE FURNITURE AUCT
About 80 ounces Silver, Old Irish Silver Teap Electro-Plated Ware, Forks, Spoons, Cake Bask Drawingroom Suite; Arm, Easy, and Occasiona Shaped Tables, Fenders, Whatnots, China, Picture well Diningroom Suite, Mahogany Mi steads, Mattresses, Feather Beds, Satin Suite, Wa and Oak Marble-top Hall Stands and Chairs, Kit Machines, Trunks, Leather Portmanteau, Lawn M

TALBOT COALL & SO

DOCKRELL LIMITED
PROPERTY AUCTION,
THURSDAY NEXT, At 1.15 o'clock,
AT OUR PROPERTY SALEROOMS,
SOUTH GREAT GEORGE'S STREET,
WADELAI, BALLYMUN RO
GLASNEVIN.
HOUSE AND 75 ACRES (Within 3 miles of G
THE HOUSE is newly built, detached, d fronted, two storeys high, and has no base It is magnificently constructed, no expense h been spared, and is perfect in every detai contains:—Square entrance hall, 4 reception on hall level, 6 family bedrooms, maids' room bath, heated linen press (copper cylinder boiler), 2 w.c.'s; dairy, pantry, and kitchen; house, excellent out-offices, stabling, cattle large enclosed hay barn, oat loft, etc. All buildings are in splendid order, being newly within the past few years. The Land is all and adjoins the county road. The Property is on three leases, for terms of 900 years, subje head rents amounting to £529 19s. per ann Orders to view may be obtained from AUCTIONEERS. Conditions of Sale may b tained on application.
Messrs. H. T. DIX and SONS, 24 street, Solicitors having Carria Sale.

130 ST. CATHERINE'S TERRA
S.C. ROAD.
ONE OF THESE WELL-BUILT AND POPU HOUSES, WITH IMMEDIATE POSSESSION basement; 2 reception rooms, 5 bedrooms, room, hot bath, 2 w.c.'s; 2 pantries; garden entrance.
Head rent, £5 18s. 0d. Lease 180 years. Valuation, £27. Can be inspected at any tim Order to View from the AUCTIONEERS.

9 CORNMARKET AND
15 UPPER BRIDGE STREET
No. 9 CORNMARKET consists of a Corner with three large apartments over. Vacant po sion will be given to purchaser.
No. 15 UPPER BRIDGE STREET consists Shop, with three apartments over, and is l a weekly tenant at a rent of 15/- per week. Held for ever, subject to £24. 10s. 0d. annum.
Messrs. W. M. MOORE and S Solicitors having Carriage of 6 Anglesea street.

HOUSE AND FURNITURE,
FRIDAY, MARCH 3rd.
BELLA VISTA, ARDBRUGH R
DALKEY.
THIS AUCTION HAS BEEN CANCELLE
DOCKRELL LIMITED,
Auctioneers and Valuers,
SOUTH GREAT GEORGE'S STREET, DUBL
IMPORTANT AND ATTRACTIVE SALE
MODERN AND ANTIQUE
HOUSEHOLD FURNITURE,
INCLUDING the Contents of Reception and ing Room, Breakfast Room, Study, 2 Kite and 5 Bedrooms, including Copper Gong on S fine Old Mahogany Dining, Breakfast, and C Tables, Sideboards, Bookcase, Chippendale toire, Secretary, Cabinets, Cottage Piano by C and Collard, Bedroom Suites in Mahogany and wood, Silver and Electro-plated Ware, Old Oil P ings, including Crucifixion, Blessing of Jacob, sale for E. R. Walsh, Esq., on THURS NEXT, 2nd MARCH, at ST. AIDEN'S, FER BANK, ARKLOW.
DANIEL CONDREN & SON
AUCTIONEERS.

STORE CATTLE SALE
EVERY THURSDAY.
R. & J. WILKINSON,
40-41 PRUSSIA STREET, DUBLIN.

SANDEMAN'S
PORTS & SHERRIES
"THREE STAR" & "FIVE STAR"
SANDEMAN *means* Fine Port Wine
Fine Port Wine *means* SANDEMAN!

RUGBY.

CHARITY MATCH.

TRINITY BEAT MONKSTOWN.

Dublin University 23
Monkstown 3

This match, in aid of Monkstown Hospital, attracted a fairly large crowd to the College Park yesterday. Up to the interval Monkstown held the upper hand, but in the second half Trinity asserted themselves, and won by 4 goals and 1 try to 1 penalty goal. Teams:—

Dublin University—R. Power; Steele, Bingham, Troughton, Baker; Guise-Brown, Stewart; Crichton, Owens, Thompson, Clinch, Smith, J. Stuart, Van Druten, Shepherd.

Monkstown—Pickeman; Neligan, McCaldin, O'Rorke, Newsom, Ganly; Gibson; Scott, E. Crawford, Mather, R. Crawford, O'Brien, Rutherford, Robinson, Rankin.

Referee—Mr. C. Stuart.

Trinity played very poor football in the first half, neither backs nor forwards being able to hold the Monkstown lot, and there was an amount of bad passing and fumbling generally. Afterwards there was a slight improvement, though at no time was the form of the team good. It was the weight of the forwards that eventually turned the game in their favour, and, though they won easily, the play was never of a high order. Guise-Brown, Bingham, Stewart, and Baker (backs), and Owens, Clinch and Thompson (forwards) were the best on the side; while for Monkstown, Ganly, McCaldin, and Gibson (backs), and Scott, Mather, and E. Crawford (forwards) showed up best.

Monkstown kept up a hot attack for the first ten minutes, and were awarded several penalties, from one of which Pickeman landed a great goal. A passing move by Monkstown was stopped by Owens, who, intercepting, ran strongly until well taken down by Newsom. Trinity improved, and the backs were going well when Bingham slung a bad pass to Troughton, and threw away a chance of scoring. Later, Pickeman was twice at fault with his handling, and Monkstown were hard put to it to prevent a score. The forwards eventually eased the pressure, and from near half-way Pickeman made a fine attempt to convert a penalty kick. Bad passing by Trinity lost them ground, and at half-time Monkstown still led by 3 points to nil.

Newsom, who was injured at the end of the first half was off the field for a good portion of the second, and K. Stewart played centre three-quarter, vice McCaldin, who went on the wing. Trinity had a monopoly of the attack in this period, and scored merrily. Pickeman misfielded badly, and Baker, racing up, scored a try, which Stewart converted. Monkstown rallied for a time, and then, Owens picking up in the loose, a passing move between Clinch, Troughton, and Bingham ended in a score by the last-named, to which Stewart added the extra points. Later, from a line out, Van Druten passed to Clinch, who raced along the touch line from beyond the Monkstown 25, and gained another try, which Stewart could not improve upon. Trinity had matters all their own way from this to the end, and Steele and Baker added further tries, both of which Stewart converted. Result:—

Dublin University—4 goals 1 try (23 points).
Monkstown—1 penalty goal (3 points).

LEINSTER JUNIOR CUP—FIRST ROUND.

Bray 19
College of Science 5

At Castle avenue, Clontarf, yesterday Bray had a decisive victory in the Leinster Junior Cup competition, defeating College of Science by 2 goals from tries, 1 penalty goal, and 2 tries to 1 goal. Teams:—

College of Science—Murdock; Emery, Archer, Cooper, Hill; Egan, Buchanan (scrum); Carey, Desmond, Lawson, Poots, Houston, McLay, Beckett, Beirne.

Bray—Bateman; Byrne, C. Robinson, Earnshaw, O'Carroll; W. Robinson, Johnston (scrum); Allen, R. O'Reilly, G. O'Reilly, Brownlee, O'Leary, Hinds, C. O'Reilly, Cox.

Referee—Mr. J. Acton.

It was almost a purely forward game, the Bray team, who were much the bigger and heavier lot, deciding to trust to their evident superiority in this respect. That they were wise in doing so the result showed, for they quite overran the College of Science forwards, and gave their backs practically no opportunity of combining. Allen, Brownlee, and the three O'Reillys all gave a great account of themselves in a dashing pack. For the same reason that debarred the College of Science backs from showing up the Bray backs had not much show either. However, O'Carroll and Earnshaw, in the three-quarter line, and Johnston, the scrum half, worked usefully. For College of Science, Murdock, Archer, Emery, and Egan (backs), and Carey, Houston, Desmond, and Lawson (forwards) were best.

Playing with the wind and downhill in the opening half, and keeping the ball well at their feet, Bray quite monopolised the play, and crossed the College of Science line four times. A forward rush having carried to the College 25, Johnston sent out the ball from the next scrum, and O'Carroll was nearly over. A moment later Robinson, taking from Johnston, went over for a try, which O'Leary failed to convert. The forwards still forcing the pace, C. O'Reilly got over, and O'Leary goaled, while a minute later another forward rush gave O'Carroll another try, but O'Leary hit the post. For a while after this the College did better, but before the interval Allen led a rush, which nearly gave G. O'Reilly a score, and the check only lasted a moment before W. Robinson picked up and went over for a try, to which O'Leary added the major points. The second half was not quite so one-sided, though till the closing stages Bray were mostly in their opponents' half. In an early attack at the College end the College were penalised, and O'Leary kicked a good goal. Near the end the College attacked, and, after some scrummaging on the Bray line, Egan slipped over for a try, which Carey converted. Result:—

Bray—3 goals (1 penalty), 2 tries (19 points).
College of Science—1 goal (5 points).

LEINSTER JUNIOR CUP.

WEXFORD v. ENNISCORTHY.

The following will represent Wexford in the second round of the Leinster Junior Cup against Enniscorthy, at Wexford Park on Saturday next:—T. Goodison; W. Miller, B. Miller, B. Hickey, W. Coe; W. Bird (captain), D. O'Reilly; L. Gibson, F. Walker, J. Fitzgerald, J. Moore, P. Hughes, W. Cosgrave, T. O'Leary, another.

DUBLIN UNIVERSITY CLUB.

The following will represent Dublin University Club v. Cork Constitution and University College, at Cork Friday & Saturday—Davies; Baker, Patrick, Bingham, Millin; Stewart, Marais; Van Druten, Owens, Smith, Clinch, Stuart, Wilde, Kaimensa, Jenkins. Members will leave Kingsbridge to-morrow (Friday) morning by 7.15 train.

WANDERERS F.C.

The proceeds of next Saturday's cup ties are to be devoted to the Newspaper Press Fund, and it is, therefore, hoped that members of Wanderers will waive their right to free admission.

All players on the 1st and 2nd XV.'s are requested to note that a special training practice will be held this afternoon at 5 p.m. sharp.

TO-DAY'S FIXTURE.

Earlsfort H.S. v. Belvedere College (Senior Schools' Cup, second round). Donnybrook, 3.30.

ASSOCIATION.

ARMY CHALLENGE CUP.

WILTSHIRE REGIMENT IN SEMI-FINAL.

Following a very successful season, the 1st Wiltshire Regiment yesterday defeated the Inniskilling Dragoons, from York, in the fifth round of the Army Association Challenge Cup, and qualified for semi-final honours. Following on the heels of two strenuous undecided games in the final of the Irish Army Cup last week, yesterday's performance was a meritorious one. The enclosure at Dalymount Park was well filled with an enthusiastic crowd, evidencing the interest taken in the issue. In winning by the odd goal, Wilts, however, must be accounted somewhat lucky, inasmuch as in the opening half the cavalry men had more of the play.

Mainly due to superior half-back play, their forwards kept the Wilts' backs defending for a prolonged period, and should have secured a safe lead before ends were changed. The ineptitude of the inside forwards, however, spoiled the splendid work of the defence and the fine placing of the half-backs. Both wings played the right game, but the inside forwards were decidedly weak in finish, their shooting being particularly so.

On the other hand, the Wilts usually worked with a better understanding, and were more dangerous near goal. Their half-backs were not quite so finished as the cavalry trio, but they were much better served at full-back, while their shooting was better in contrast with the Dragoons.

After both goalkeepers had saved shots in the early stages, R. Jones just failed to score for Dragoons, and a good rush of the Wilts' forwards was well finished by Poolman scoring. Bennett equalised inside a minute for the cavalry, and Armand gained the lead after Topp had fumbled a good drive. Nearing the interval Dragoons had the better of the exchanges. However, a well executed rush of Wilts' forwards resulted in their being awarded a penalty, which Giles scored from, the sides crossing over on level terms.

The second half was stubbornly contested. Wilkins secured the lead as the result of a well-timed pass from the centre, and Dragoons failing to draw level, Wilts qualified for the semi-final. Result:—

1st Wiltshire Regiment 3
Inniskilling Dragoons 2

Teams:—

1st Wilts—Topp; Beish, Giles; Ballinger, Fortune, Veck; Wilkins, Rowley, Poolman, Captain Oliphant, Thomas.

Inniskilling Dragoons—Orrell; Jones, Bollen; White, Albrecht, R. Jones; Southwell, Keyes, Armand, Bennett, Worrall.

Referee—Mr. Forde.

SWIMMING.

I.B.I.A.S.A.—The annual general meeting takes place in the Hammam Hotel this evening at 6.30 o'clock.

HOCKEY.

LADIES' INTERNATIONAL.

IRELAND DEFEATS SCOTLAND.

There was a large attendance at Ormeau, Belfast, yesterday, to witness the ladies' hockey international, Ireland v. Scotland. Despite the fact that the ground was somewhat heavy in parts, the exchanges were exceedingly fast from start to finish. The score of seven to two in favour of Ireland flattered the representatives of the Emerald Isle. That they deserved to win there was no doubt, but their superiority scarcely extended to a margin of five goals.

The game was only seven minutes in progress when, following a splendid run by Mrs. Addy, the first goal was scored by Miss M'Veagh. Shortly afterwards Miss O'Reilly netted the ball, and then Miss Hornidge scored with a terrific shot. There was no holding the Irish forwards at this stage, and Miss M'Veagh cleverly beat the Scottish custodian for Ireland's fourth goal. A wonderful change then came over the game. Taking almost complete control, the Scottish forwards gave the Irish defence a gruelling time. After a throw-in, Mrs. Young opened the visitors' account, and just before the interval Miss Rankine further reduced the lead. Half-time:—

Ireland 4
Scotland 2

For the first twenty minutes in the second half the exchanges were evenly contested, but both defences prevailed. The Scottish goalkeeper was seen to great advantage, being loudly applauded on several occasions for particularly brilliant saves.

At length, Miss Phillips forced a penalty corner, from which Miss O'Reilly, with a grand shot, put the issue beyond all doubt. The concluding features of the game were brilliant individual efforts by Miss M'Veagh, both of which she finished by scoring. Result:—

Ireland 7
Scotland 2

Teams:—

Ireland—Misses M. O'Kelly (Leinster); G. Armstrong (Leinster), Mrs. Charlay (Ulster) (capt.); Misses Cummins (Munster), P. Archdale (Ulster), M. Malcolm (Ulster); J. Phillips (Leinster), P. Hornidge (Leinster), H. O'Reilly (Leinster), S. M'Veagh (Leinster), and Mrs. Addy (Ulster).

Scotland—Misses A. Beckett (West); S. D. Scott (North), M. Patullo (East); B. Stevenson (West), C. M. MacTaggart (West), E. Moffatt (North) (capt.); Mrs. Sinclair (North), J. C. Rankine (West), M. K. Jenkins (East), M. Young (South), and A. O. S. Third (West).

LADIES' MATCHES.

MIDDLE BADGES—FINAL.

	Goals.		Goals.
Old College	6	Maids of the Mountain	2

SENIOR LEAGUE.

Old College 1st	3	Trinity 1st	1

SCHOOLS' CUP—FINAL.

Cabra	3	Muckross	0

PEAT CHALLENGE CUP.

The draw took place yesterday, and is as follows:—First Round—Victoria 2nd v. College of Surgeons. Byes—Monkstown 2nd, Trefoil 1st, Old College 3rd, College of Science, Y.M.C.A., Maids 3rd, Trinity 2nd, Bray, Antiquity 2nd, Trefoil 2nd, Muckross 2nd, Norfolk College, Rosemont 2nd, Monkstown 3rd, Alexandra College.

CRICKET.

IRISHMAN'S SUCCESS IN NEW ZEALAND.

CENTURY IN THIRTY-TWO MINUTES.

From New Zealand exchanges to hand we learn that Mr. A. J. Hyder, a past member of the Civil Service Cricket Club, has been distinguishing himself out there. Playing for Wanganui against Nomads, he went in when seven wickets were down for 189. He at once hit out aggressively, and treating all the bowling alike, knocked up 101 in thirty-two minutes, when he fell to a good catch in the deep field. Most of his shots reached the boundary, and on five occasions he sent the ball out of the ground for six. He scored at a sensational pace, as will be understood when it is stated that he collected 41 in his first eight minutes at the wicket, and 60 in fifteen minutes. For an innings of its kind it was surprisingly free of blemish, and was only marred by one difficult chance when he was in the fifties. Mr. Collins, an old Cambridge Blue, who captained the Nomads, for whom he made 51, describes Mr. Hyder's innings as the best exhibition of hitting he had seen since Alletson's display at Brighton in 1911, the Nottingham smiter on that occasion piling up 189 against Sussex, in an hour and a half.

GOLF.

HANDICAP CO-ORDINATION.

At the Northumberland Union Council meeting at Newcastle yesterday, Mr. Peter Forsyth, President, said that the Union awaited St. Andrews observations on the handicap co-ordination scheme.

AMERICAN v. BRITISH PROFESSIONALS.

Negotiations are afoot to play an American versus Britain professional match at Los Angeles in June.

ATHLONE.—Monthly Medal Competitions will take place on the first Thursday every month. The first of these will take place to-day (Thursday), 2nd March. A match has been arranged against Mullingar for St. Patrick's Day, 17th March.

RATHFARNHAM.—February Medals—Class I., Major E. B. Cotter, 8 down; Class II., T. H. Wisdom, 10 down.

FOXROCK.—Ladies—March 7th—Monthly handicap, medal play (18 holes).

MALAHIDE. — Ladies' Branch. — March 7—Monthly medal, 18 holes v. bogey.

MILLTOWN.—Saturday next—Monthly medal, strokes.

J. W. ELVERY AND CO., LTD.,
SPORT OUTFITTERS.
Follow Through Golf Jacket, lightness in weight, Showerproof, comfort and freedom in play, 34" to 44" chest—18/6.
ELEPHANT HOUSE,
45 & 46 Lr. Sackville street, } DUBLIN.
76 Middle Abbey street,
34 Nassau street,
65 Dawson street,
78 Patrick street, CORK.
31 Conduit street, LONDON.
—(Advt.)

BOXING.

JEFF SMITH'S QUEST.

PARIS, Wednesday.

According to a telegram from New York, Jeff Smith is expecting to be in Paris on the 10th inst., when he intends to ask for a fight with Carpentier. Failing that, he says that he is willing to meet Nilles or Battling Siki, or any European heavyweight, without exception.

HUNTING APPOINTMENTS.

THE WARD UNION.

March.		
Saturday, 4	9-Mile Stone	1.30

THE MEATH.

To-day	Gibbstown	11. 0
Friday, 3	*Cross Keys, Drumree	11.30

THE KILDARE.

To-day	Collinstown	11.30
Saturday, 4	Enfield	11.30

*Change of meet.

FINGAL HARRIERS. — March—Friday, 3rd, Balrough; Tuesday, 7th, Ballyboghil; Friday, 10th, Naul; Tuesday, 14th, The Boot; Tuesday, 21st, Palmerstown. To finish the season. Meet at 12 o'clock.

KILKENNY HOUNDS.—Change of Meet—These hounds will meet at Thomastown on Saturday, March 4th, instead of at Kells.

THE ORMOND HOUNDS.—March—Friday, 3rd, Ballycarron Cross; Tuesday, 7th, Toomevara; Friday, 10th, Castletown Cross; Tuesday, 14th, Inane; Friday, 17th, Abbeyville; Monday, 20th, Front Gate; Friday, 24th, Ballingarry House, Cloughjordan. To finish the season. At 11 o'clock.

HUNTING BOOT AND LEGGING MAKER,
L. J. Watkins, 77 Dame street.
—(Advt.)

ANGLING.

MANY RIVERS OPENED.

Yesterday quite a number of Irish rivers opened, North, South, East, and West. In the North, the Bann and its tributaries, the Upper Bann, Blackwater, Ballinderry, Moyola, Sixmilewater, Maine and their tributaries opened, and in the North-West, the Erne and its lakes and scores of feeders. Thus, with the exception of the Mourne and other rivers entering Lough Foyle—such as the Faughan and the Roe—and a number of rivers in Donegal, including the Owenea and Owentocker, most of the Northern waters are now open to the angler. In the South, the rivers which enter the Atlantic between Barry's Head and Galley Head; those between Loop Head and Kerry Head, save the Cashen and the Maigue, and their tributaries; and those between Loop Head and Hag's Head are now open to the angler. In the West, a good many of the rivers are already open, and some very late ones do not open till April or May, and in one case, the Palmerstown, the 1st June. On the East coast, the Crossgar or Quoile, Moneycaragh, Shimna and other County Down waters; the Fane, Glyde, Dee, and some Louth rivers opened yesterday.

The pollen fisheries of Lough Neagh have fallen off greatly, and although the prices being obtained are very good, the takes are small. The water cricket, which caused such damage last season, has again appeared, to the serious detriment of the trammel nets, with which the pollen are caught. When dressed with a creosote preparation, the nets are supposed to be immune to the attacks of this pest, millions of which swarm in the shallows of the Lough. All waters entering the Lough opened for trout fishing yesterday.

BACKERS WORSTED AT KEMPTON.

SHAUN SPADAH'S FAILURE.

LORD DERBY'S GOOD HURDLER.

The weather, like the sport, at Kempton yesterday was decidedly mixed. A heavy thunderstorm and drenching showers alternated with bright sunshine. It was a surprise during the afternoon to learn from Mr. Wilmot that Balthazar, the winner of the Woldingham Hurdle at Lingfield, had been disqualified, for there had been no objection. The circumstances are peculiar, for it was Major Clayton, in whose colours the horse ran, who reported that he had discovered that a partnership in the horse had not been registered, and it was on this that the Stewards took action, awarding the race to Galroy.

This will not go far towards recouping Lord Lascelles for the 10,500 guineas that he gave for his disappointing horse as a yearling. The disqualification of Balthazar not having been made within the stipulated time, bets on the race are not affected, those who have been paid over the original winner retaining their money.

Winter usually rides a waiting race, but on Huonora in the Chertsey Hurdle he dashed away in front, but the horse was unable to stay on. The Stewards inquired into the way that the horse was ridden, but accepted the jockey's explanation. Huonora's running had been much commented upon in the paddock.

Shaun Spadah, when stripped for the Norbiton Steeplechase, presented a much better-trained appearance than he had done on his last outing here, and he gave a capital display. It was not the horse's fault that he slipped on his knees just as he was making his effort two fences from the finish, but due, no doubt, to the slippery state of the landing consequent on the heavy rain. It looked as though Rees would be completely pitched out of the saddle, but he performed an acrobatic feat and regained his seat. Earlier My Rath had come down as he was making his effort. Consequently Mask Man and Pinwheel were, no doubt, lucky in being first and second throughout, though probably both were better adapted to the deep going. The favourite, Silver Ring, blundered at the first fence, but this made no difference to his prospects, for he was always running in difficulties.

Mask Man was running in preference to Ardonagh, who, I understand, will be Whitaker's sole representative in the Grand National.

Several of the best public performers declined the St. James's Hurdle, and Rattlesnake and Tomahawk had the best credentials. The latter greatly disappointed his owner, whilst Rattlesnake could never get within striking distance of Glorioso, who was running over hurdles for the first time. This well-bred colt is a beautiful jumper, and Lord Derby appears at last to have got a very smart hurdler.

1.45—CHERTSEY SELLING HURDLE RACE of £200. Second £5. 2 m.
Baron F. de Tuyll's br. m. LITTLE DOON, by Ardoon—Little Dear, a, 11-7 ......G. Duller 1
Mr. T. Edge's SIMON'S CRAFT, 6, 11-7 F. B. Rees 2
Mr. A. Pole's GOLDEN DAISY, a, 11-7..F. Fish 3
Also ran:—Pendragon, a, 11-2 (J. Gloster); Tolual, 6, 11-7 (A. Escott); Huonora, 6, 11-2 (F. Winter); Responsible, a, 11-7 (L. B. Rees). (Winner trained by F. Hartigan.)
Betting—2 to 1 agst. LITTLE DOON, 7 to 2 Golden Daisy, 4 to 1 each Simon's Craft and Huonora, 10 to 1 any other.
Won in a canter by one length; six lengths separated second and third. Huonora was fourth. The winner was sold to Mr. C. R. Barron for 330 guineas.

2.15—PORTLANE (S.) HANDICAP STEEPLECHASE of £250. Second £10. 3 m.
Capt. S. Wilson's ch. c. CONDOR, by Caranche—Look On, 5, 11-3 ......F. Gurney 1
Mrs. Bennett's MISS MICAWBER, a, 11-3..Dick 2
Capt. J. Powell's DICK BEHAN, a, 10-11 Capt. Powell 3
Also ran:—Mullaghadoura, a, 11-6 (H. Hedges); Rock Ahoy, a, 11-10 (M. Tighe); Sultan VI., a, 10-11 (J. Keating); Little Revenge, a, 10-6 (T. Costello); Mademoiselle George, a, 10-4 (G. Wall). (Winner trained by Whitaker.)
Betting—2 to 1 agst. Rock Ahoy, 4 to 1 CONDOR, 5 to 1 Miss Micawber, 6 to 1 Sultan VI., 10 to 1 any other.
Won in a canter by six lengths; eight lengths separated second and third. Sultan VI. was fourth. The winner was bought in for 240 guineas.

2.45—NORBITON HANDICAP STEEPLECHASE of £300. Second £30, third £25. 3 m.
Mr. E. Platt's b. g. MASK MAN, by Irishman—Kilmurray Maid, a, 10-10......F. Gurney 1
Mr. F. Fry's PINWHEEL, a, 10-8..Capt. Bennet 2
Sir M. M'Alpine's SHAUN SPADAH, a, 11-13 F. B. Rees 3
Also ran:—Silver Ring, a, 12-3 (J. J. Kelly); Royal Upstart, a, 10-2 (car. 10-7) (Capt. Powell); My Rath, a, 10-6 (D. Dick); Pay Only, a, 10-5 (Mr. H. A. Brown); Ocean Star, a, 10-3 (——); Lord Callart, a, 10-3 (B. Ellis); Joby, a, 10-2 (Wenham). (Winner trained by Whitaker.)
Betting—3 to 1 agst. Silver Ring, 7 to 2 My Rath, 4 to 1 MASK MAN, 5 to 1 Pinwheel, 6 to 1 Shaun Spadah, 100 to 8 any other.
Won easily by ten lengths; five lengths separated second and third. Ocean Star was fourth.

3.15—ST. JAMES'S HURDLE RACE of £500. Second £50, third £25. 2 m.
Lord Derby's bl. c. GLORIOSO, by Swynford—Assurance, 4, 10-10..........Capt. Bennet 1
Mr. P. Gilpin's RATTLESNAKE, 4, 11-6..Duller 2
Mr. H. Liddell's SPEEN, a, 12-1...J. Chapman 3
Also ran:—Tomahawk, 4, 11-1 (F. Rees); Marie Jeanne, 4, 10-10 (Dale). (Winner trained by Lambton.)
Betting—6 to 4 agst. Rattlesnake, 7 to 4 Tomahawk, 4 to 1 GLORIOSO, 10 to 1 Speen, 100 to 8 Marie Jeanne.
Won by two lengths; four lengths separated second and third. Tomahawk was fourth.

3.45—NOVICES' STEEPLECHASE of £200. Second £35, third £15. 2 m.
Lord Haddington's JACK BOORE, 6, 12-3 D. Dale 1
Mr. E. H. Tattersall's NED CARVER, a, 12-3 L. B. Rees 2
Miss P. Cholmeley's ST. GEORGE II., 5, 11-5 Capt. Powell 3
Also ran:—Linggi's Boy, 6, 12-3 (F. Morgan); Ned Cain, a, 11-12 (A. Francis); Little England, 4, 10-7 (E. Lawn). (Winner trained by Law.)
Betting—11 to 10 agst. Little England, 7 to 4 Ned Carver, 10 to 1 St. George II., 100 to 8 JACK BOORE or any other.
Won by a length; a bad third. Only the three placed completed the course.
An objection to the winner on the grounds of bumping and boring from the last fence was heard by Mr. F. E. L. Swan, Major-General the Hon. Sir Cecil Bingham, and Lord Denman, and overruled, the £5 deposited being refunded.

4.15—KENYNGTON HURDLE HANDICAP of £200. Second £25, third £10. 2 m.
Mr. S. Stewart's br. g. GREENMOUNT, by Santoi—Greenbird, a, 11-7 ....F. Winter 1
Mr. B. Emanuel's JOLLY ROGER, 5, 11-8 A. Chapman 2
Mr. G. Clancy's FIBBER, 6, 11-4 ......A. Smith 3
Also ran:—Girvan, 6, 12-4 (R. Wall); Marshal Neil, 5, 12-2 (M. Tighe); Playful, 6, 12-0 (L. Rees); Blue Anchor, 4, 10-9 (F. Roach). (Winner trained by Bennett.)
Betting—3 to 1 each agst. Girvan and Playful, 9 to 2 GREENMOUNT, 5 to 1 Fibber, 6 to 1 Jolly Roger, 100 to 8 bar five.
Won by a head; a bad third.

TO-DAY'S SELECTIONS.

Several attractive races figure in to-day's programme, but Square Meal may not contest the Middlesex Steeplechase, which virtually leaves this to Morganatic Marriage or Providence, though I hear that Vertigo jumps fences well. My selections are:—

Manor Steeplechase—**Scrabo.**
Twickenham Hurdle—**Jute** or **Appellant.**
Middlesex Steeplechase—**Morganatic Marriage.**
Rendlesham Hurdle—**Kaffir King.**
Amateurs' Steeplechase—**John Cheek.**
Ashford Hurdle—**Yorick** or **Red Ronald.**

1.45—MANOR SELLING 'CHASE, £250. Second £10. 3 m. Age st. lb.
CRAGANOCK (Mr. H. A. Brown) H.A.Brown a 12 4
KYLESTROME (Mr. J. Burgess) C. Young a 12 4
MARTES (Capt. R. Vivian) .... Gore a 12 4
SCRABO (Mrs. J. Settle) .... H. Harrison a 12 4
SULTAN VI (Miss G. Tredwell) B. Roberts a 12 4
THE SAINT IV. (Capt. G. Davy) ... Private a 12 4
(The above have arrived)
MULLAGHADOURA (Mr. Benjamin) Hyams a 12 4
ALL SORTS (Mrs. G. Bennett) ... Bennett a 12 4
GOLDEN SYSTEM (Mr. Bruston) Piggott a 12 4
PRIDE OF MANISTER (Mr. Hogan) Bickley a 12 4
VALENTINE MAHER (Mr. F. Ingram) G. Poole a 12 4
TORPEDOWAKE (Miss Tredwell) B. Roberts a 12 4
GOVERNOR WOOD (Mr. M. Weil) W. Nightingall a 12 4
SWANWOOD (Mrs. E. Cameron) ... Smyth 6 12 4
EAGER PRINCE (Lord Londesborough) H. A. Brown a 12 4
WARBRECCAN (Capt. Cliff) .... Private a 12 4
CORNER BOY (Capt. R. Howard) ..Private a 12 4
DISCREET (Mr. T. Hartigan) .... Goby 5 11 9
THE BADGER (Mr. G. James) .... Stock 5 11 9
SHARP GLASS (Mr. J. Rowden) Faulkner 5 11 9

2.15—TWICKENHAM SELLING HURDLE H'CAP, £200. 2 m. Age st. lb.
HORRIBLE (Mr. E. Clark)..............Savill 6 12 1
CYLENIUS (Mr. F. Green).........C. Young 6 12 0
ZUIDER ZEE (Mr. F. Ingram).......G. Poole a 11 12
JUTE (Mr. P. Whitaker)..............Whitaker a 11 7
GAUNT BOY (Mr. H. Miller).........Clement 5 11 3
APPELLANT (Mr. Broadbent).......G. Poole a 10 7
(The above have arrived.)
STAINTON (Mr. E. Davis)..........Roberts a 12 7
POWERFUL (Mr. D. Gent)..............Tabor 6 12 5
CARSON (Mr. F. Wilmot)..........G. Poole a 12 3
PLAYFUL (Capt. A. Renton)..........Killalee 6 12 2
GLEN EAGLE (Mr. T. Edge).......G. Poole 5 12 1
EVAN (Mr. T. White)..................Butchers a 11 13
IPSO (Mrs. M. Davis).....................Smyth 5 11 13
PICCOLISKO (Mr. A. Ioannou) Nightingall 6 11 13
TILFORD (Mr. E. Freeland)............J. Day 5 11 13
COMPLIMENT (Mrs. N. Brownlee)....Batho 5 11 12
HEATHER CROSS (Baron F. de Tuyll) F. Hartigan 6 11 12
SABIAN (Mr. F. Ingram)..............G. Poole 6 11 11
MAROC (Mrs. Croft)......................Usher a 11 11
THE MINORITE (Mr. P. Ivall) ....Bennett 6 11 9
ATHOLHAMPTON (Mr. F. Slowburn) Fitton 5 11 9
GAY SCHOLAR (Mr. M. Dollar)..........Riste 5 11 9
MATCHO PAANI (Mrs. G. Bennett)..Bennett a 11 8
LOW LAD (Mrs. C. Stevens)..........Rhodes 5 11 8
SAINTLY SINNER (Mr. G. Duller)....Duller 5 11 7
GREAT FUN (Mr. H. Miller) ....C. Bell 5 11 7
SCOTTISH KNIGHT (Mrs. E. Brock)..Young 6 11 6
RARA AVIS (Mr. W. Whiteman) J. Nightingall 5 11 5
JOLI COEUR (Mr. C. Jackson).......Private 6 11 4
FINANCIER (Mr Larkin).................Larkin 5 11 4
HAGIOLOGY (Mr. R. Mealings).........Newey 6 11 3
BEDELIA (Mr. A. Pole)............C. Piggott 4 11 2
C MAN (Mrs. J. Pemberton).........Reardon a 11 1
JOHNNY SYME (Mr. M. Rhodes).....Rhodes 5 10 13
ENTENTE CORDIALE (Mr. C. Hobson) J. Day 5 10 13
SAN RAFAEL (Mr. G. Hilditch)......Private 6 10 12
CROCUS (Mr. S. Wootton)..........Wootton 4 10 12
SANS DOUTE (Mr. A. Saunders)....Clement 4 10 12
MYRAM STYLE (Mr. Needham) Woodman 6 10 11
WATERGATE (Mr. A. Tennent)....Turner a 10 11
BAY TREE (Mr. E. Downes)..........Roberts 6 10 6
FARTHEST WEST (Mrs. A. Law)..........Law 6 10 0

2.45—MIDDLESEX 'CHASE, £500. Second £75, third £25. Age st. lb.
MANBY GATE (Sir M. McAlpine)..G. Poole a 12 0
POLISH PRINCE (Mrs. D. Moloney)..Private 6 12 0
(The above have arrived.)
KNIGHT OF MANISTER (Mr. W. Midwood) Whitaker a 12 5
AIKEN DRUM (Mr. H. Harrison)..Harrison 6 12 0
RED RORY (Maj. H. Lyons)..........Moran 6 12 0
MANRICO (Mr. J. Ramsden)..........Gore a 12 0
VERTIGO (Ld. Rosebery)........F. Hartigan 6 12 0
KING'S COAT (Mr. A. Tennent)......Turner a 12 0
SQUARE MEAL (Mr. R. Walker) Coulthwaite a 12 0
CALTROP (D. of Westminster)....Whitaker 6 12 0
MORGANATIC MARRIAGE (Mrs. P. Heybourn) ....J. M. Bell 6 11 7
WING COMMANDER (Mr. F. Ingram) Poole 5 11 7
GALROY (Ld. Lascelles)................Gore 5 11 7
LADOMINE (Miss Narracott)...........Gray 5 11 7
VICTOR NOIR (Mrs. G. Morris)......Smyth 5 11 7
BREDENBURY (Mr. G. Eastman)..Donnelly 5 11 3
PROVIDENCE (Mr. H. M. Curtis)...G. Poole 4 11 7
TEST MATCH (Mr. H. Mosenthal) ..Martin 4 10 7

3.15—RENDLESHAM HURDLE H'CAP, £300. Second £35, third £15. 2 m. Age st. lb.
DEVONPORT (Mr. J. Johnson)....C. Young a 11 7
MILESIUS (Mr. E. Kennedy)..............Gore 4 11 7
ST. ELOI (Mr. E. Arnold)...........Faulkner a 11 4
KAFFIR KING (Mrs. J. Gresson)......Gooch a 11 4
LORD EDNAM (Mr. J. Baylis)....T. Leader a 11 0
(The above have arrived.)
KIRKHARLE (Mr. A. Straker) F. Hartigan a 12 7
BALTHAZAR (Maj. E. Clayton)..S. Darling 5 12 1
MANRICO (Mr. J. Ramsden)..............Gore a 11 11
CALTROP (Duke of Westminster) Whitaker 6 11 11
DORADO (Mr. J. Hutton)...........G. Poole 6 11 6
GOLLY EYES (Mr. Z. Michalinos)..F. Hunt a 11 5
THE GUNYAH (Mr. A. Howeson) W. Nightingall a 11 2
HANDSWORTH (Mr. S. Wootton)..Wootton 6 11 2
GREAT JOY (Mr. M. Rhodes)...........Rhodes 5 11 2
A.A. (Mr. R. Wigram)....................G. Poole a 11 1
PERICO (Mr. L. Lysaght)...............Escott 5 10 13
WANTON (Mr. T. Morris)...............Saxby 5 10 11
FOAZAM (Lt.-Col. G. Parkinson)......J. Day 4 10 6
ATHOLHAMPTON (Mr. F. Slowburn) Fitton 5 10 2
BURBERRY (Mr. T. Hartigan).........Goby 5 10 0
PONTELAND (Mr. G. Duller)...........Duller 5 10 0

3.45—AMATEURS' H'CAP 'CHASE, £200. Second £35, third £15. 3 m. Age st. lb.
SQUARE DANCE (Mr. H. Curtis) G. Poole a 12 13
MARTES (Capt. R. Vivian) .... Gore a 11 7
GREENOGUE (Capt. T. Brinckman) Butchers a 11 5
JOHN CHEEK (Mrs. G. Needham) Hanley a 11 3
ROCK AHOY (Mr. J. Heizler) ... C. Young a 11 3
NORTHBROOK (Mr. S. Annandale)....Hatt a 11 2
DICK BEHAN (Capt. J. Powell) ... Powell a 10 9
(The above have arrived.)
GENERAL SAXHAM (Mrs. Putnam) Rogers a 12 7
LOCH ALLEN (Capt. R. Vivian) .... Gore a 12 6
PRINCE CLIFTON (Mr. L. Lake) Vasey a 12 1
GOLCAR (in. 10lb.) (Lord Savile) ....Griggs a 12 10
PUNT GUN (Mrs. J. Putnam) ... Woodman a 11 12
SPORTING CHANCE II. (Mrs. E. Stanley) Hastings a 11 9
BERNERAY (Mr. E. Edge) ...... G. Poole a 11 7
SECRETIVE (Lt.-Col. Brooke) ...... Brooke a 11 3
KYLESTROME (Mr. J. Burgess) C. Young a 11 2
TORAMANA (Mr. H. Spurrier) ... Spurrier a 11 0
TINKER II. (Mr. F. Kirby) .... Hatt a 11 0
WANONO (Capt. R. Thompson) .... Hatt a 10 7
MISS JARLEY (Mr. W. Chapman) Private a 10 7

4.15—ASHFORD FOUR - YEAR - OLD HURDLE H'CAP, £200. Second £20, third £10. 2 m. st. lb.
POLISSON (7lb. ex.) (Mr. R. Jeffrey) ....Moran 11 5
(The above have arrived.)
RAVENSPOOL (Mr. T. Blenkiron) W. Nightingall 12 3
TUSCAN (Mr. J. Dugdale)..................Escott 12 2
PICKERING (Mr. J. Rogers).........D. Rogers 12 0
RACKWAY (Sir S. Watts)..................F. Hunt 12 0
BE HOPEFUL (Mr. E. Arnold).......Faulkner 11 10
DIVINITY (Mr. E. de Mestre)..........Wootton 11 9
YORICK (Ld. Woolavington) ....Gore 11 9
RED RONALD (Mr. F. Hartigan)..F. Hartigan 11 8
ABBEY ISLAND (Mrs. C. Stevens)....Rhodes 11 7
DANEBURY (Ld. Glanely)..........E. Piggott 11 6
EN TOUT CAS (Mr. W. Parsonage)..Whitaker 11 6
MOR VALLEY (Mrs. M. Davis)...........Smyth 11 4
VIVE LA (Mr. J. Ramsden)..................Gore 11 4
KATERFELTO (Ld. Glanely)........E. Piggott 11 3
KNIGHT TEMPLAR (Mr. W. Dixon).....Lines 11 2
WARRINGTON (Mr. J. Harvie)......Whitaker 11 2
ROMULEA (Sir A. Bowen)..............F. Hunt 11 2
OLYMPUS (Lt.-Col. G. Parkinson)......J. Day 11 0
BAY MALLEY (Col. Sir T. Brinckman) Butchers 10 6

SANDOWN PARK MEETING
(GRAND MILITARY).

SATURDAY, MARCH 18.
—THE IMPERIAL CUP (an open handicap hurdle race), £1,100, including a cup value £50, in plate or specie; second, £75, and third £25. 2 m.

ACCEPTANCES. Age st. lb.
TRESPASSER (Mr. P. Heybourn) J. Bell 6 12 7
WHITE HEAT (Lady Watts)....F. Hunt 6 12 5
DOUBLE UP (Mr. A. Walker) Hartigan 5 12 2
FRONT LINE (Mrs. Wodehouse) Griggs 6 11 9
HOLBEACH (Mr. W. Williams)....Hogg 6 11 7
SANTAVON (Mr. H. Clinton) .. Woodland 5 11 4
HALBERDIER (Lord Denman)..Higham 6 11 0
BALTHAZAR (Maj. Clayton) S. Darling 5 10 12
HENRY B (Sir A. Bowen)........F. Hunt 6 10 10
BUMBLE BEE (Mr. W. Dixon).....Lines 4 10 10
LUKESTON (Mr. E. Tattersall) Harrison a 10 9
SOUTHERN (Mr. P. Heybourn) J. Bell 5 10 8
CHUBB (Maj. W. Buller) ....Tomlinson a 10 5
GLORIOSO (Lord Derby) ....Lambton 4 10 5
WILDFELLOW (Maj. Milburn).......Newey a 10 5
GLASS IDOL (Mrs. P. Heybourn)...J. Bell 4 10 3
FRAGOLA (Mrs. A. Blain) ....Spittle 6 10 1
COUNT ROSS (Capt. Wilson)...Whitaker 5 10 1
SIRRAH (Sir E. Hulton) ....Coulthwaite 4 10 0
TOMAHAWK (Mr. Weil) .....Nightingall 4 10 0

SPORTING PARAGRAPHS.

After March 6 there will be no prohibition on the importation of dogs from England into Ireland.

At Kempton Park yesterday The Grove (aged) was sold to Mrs. Tabor for 100 guineas.

Guards' Brigade, Three Speed, and Barna Maille are at the stud in England. The former's fee is 15 guineas, the latter pair 10 guineas each.

His doctor having discovered a broken bone in his shoulder, Frank Wootton will probably not be in a fit state to ride again for two or three weeks.

Jockeys' engagements to-day include:—Duller, Ponteland and Red Ronald; J. J. Kelly, Milesius, L'Estrange, Test Match; F. Rees, Square Meal; and A. Escott, Tuscan.

Canberra II. and Ramus were struck out of the Two Thousand Guineas yesterday, and Experience II., Zariba, and Princess Kam from the One Thousand Guineas.

Subsequently to the Chertsey Hurdle Race at Kempton Park yesterday the Stewards called upon F. Winter to explain his riding of Huonora. His explanation was accepted by the Acting Stewards—Mr. F. E. L. Swan and Major-General the Hon. Sir Cecil Bingham.

It is understood that so far the starting of Southampton for the Grand National has not been definitely decided on. When the owner left England a short time ago the Champion Stakes on the third day of the Liverpool Meeting was the objective of the horse, but that arrangement is subject to revision when Lord Woolavington returns in a week or two.

Mr. W. H. Twamley, of Ballitore, Co. Kildare, has withdrawn his very successful stud greyhound, Idler by Friendly Foe—Black Dame, from the stud. There are 131 litters registered by him in the Greyhound Stud Books, and his produce included many winners. Idler, who was very fast as a puppy, got hurt early in life, and ran very little. He was bred by Mr. W. Bennett, of Belfast, and is closely related to many famous winning greyhounds.

OFFICIAL SCRATCHINGS.

Two Thousand Guineas, Newmarket—Canberra II., Ramus.

One Thousand Guineas, Newmarket—Experience II., Zariba, and Princess Kam.

Kenyngton Hurdle, Kempton—Golden Chestnut.

Middlesex Steeplechase, Kempton—Square Meal.

All engagements, National Hunt Rules—Harrier.

Foxhunters' Cup, Cheltenham—Vol.

All engagements—Palm Ring, Bassinette, Safe in Bed, and Rigby.

All engagements in Mr. J. Hogan's name—Little Hollos.

LEOPARDSTOWN MARCH MEETING, 1922.
FRIDAY and SATURDAY, MARCH 3rd and 4th.
FIRST RACE EACH DAY 2.0 p.m.
A train, with reserved carriages for Members, leaves Harcourt street Station at 1.20 p.m. each day.
Carriages for Members will also be reserved on the third special train leaving Foxrock at 4.50 p.m., first day, after racing is over, and 5.0 p.m. second day. Members will only be admitted to reserved carriages on production of their Badges.
On the introduction of a Member, tickets admitting to the Members' Enclosure can be obtained at the Members' Ticket Office on the Course. Gentlemen, 2 gns.; Ladies, 5/6; Officers, 20/- per day. Officers must sign a form stating they are on full pay in Navy or Army.
Combined Tickets for Course and Enclosures (except Club Enclosure) can be obtained at the Booking Offices at Harcourt street Station on the days of Racing.—(Advt.)

WESTMEATH HUNT POINT-TO-POINT RACES,
(Over the Slanemore Course),
On TUESDAY, 14th MARCH, 1922.
THE BARBOUR CHALLENGE *CUP, value £100, with £100 in specie added (presented by Frank Barbour, Esq.), of which the winner will receive £70; second horse £20, and third £10. For horses the bona fide property since 1st February, 1922, of Members of or Subscribers to any recognised Hunt Club in Ireland who have subscribed not less than £10 to their respective Hunt, or of Officers of the Army stationed in Ireland who have subscribed not less than £5 to a recognised Pack of Hounds. Weights—13 stone. Exclusions—Horses which have won any race under Steeplechase Rules or Rules of Racing in any country excluded. Distance—Four miles. Riders—Those qualified to enter. A Certificate signed by the Master that the horse has been fairly and regularly hunted with a recognised Pack of Hounds during the season 1921-22 (Hunting Certificates acknowledged in the "Racing Calendar" as having been received by Mr. Harold Clarke will be sufficient to meet this requirement), and a certificate (signed by the Treasurer of the Hunt), that the Owner and Rider has paid his subscription for the current year must be produced at the scales. To be ridden in colours to be declared at time of entry. Entry, £2. Bookage, 5/-. Entries close 4th March with Mr. E. A. Shaw, Mullingar, Hon. Sec.
* To be won three years in succession.
† Masters of recognised Packs of Hounds are exempt from sending in certificates as to payment of subscription.—(Advt.)

SCARTEEN "BLACK & TAN" HUNT
POINT-TO-POINT RACES
(Under I.N.H.S. Rules)
CHANGE OF DATE TO
MARCH 23rd, 1922.
Entries Close MARCH 15th, 1922.
Further particulars from
Hon. Sec., J. C. RYAN, Emly House, Emly, Co. Limerick.
—(Advt.)

THE ORMOND & KING'S CO. POINT-TO-POINT 'CHASES
WILL BE HELD NEAR TOOMEVARA,
APRIL 5th, 1922.
Particulars from MAXWELL ANGAS, H.S., Lissen Hall, Nenagh.—(Advt.)

COURSING.

MOURNE PARK.

STYLISH DISPLAY BY VICTORY YET.

Judge—Mr. M. Walsh. Slipper—R. J. Redmond.

BALLYRONAN STAKE—For 20 all-ages. Winner, £36; second, £15; two dogs, £3 each.

Mr. Dunne ns. Dark Night beat Mr. Hall's Mark II.; Mr. Mussen's Make a Move a bye, Mr. Trodden's Cormin Rock disq.; Mr. Smyth's Knock Blue beat Mr. Grant's 'Prentice Boy; Mr. Maher's Ireland's Own VII. beat Mr. Bell's Bully Beef; Mr. Duffy ns. Good Value III. beat Mr. Leeson's Clonrea II.; Mr. Hanrican ns. Ballykinlar beat Miss Langan's Lisdonanan; Mr. Morrow's Miss Flighty beat Mr. Rea's Damask Rose; Mr. M'Auley ns. Flambeau IV. beat Mr. Graham's Rock View Lass; Mr. Gorey ns. Sleepleida beat Mr. M'Namara's Park Fame; Mr. Donloghan's Maid of Donacloney beat Mr. Finlay ns. White Rock Lass.

SECOND ROUND.—Dark Night beat Make a Move; Knock Blue beat Ireland's Own VII.; Good Value III. beat Ballykinlar; Flambeau IV. beat Miss Flighty; Sleepleida beat Maid of Donacloney.

KILKEEL STAKES—For 16 bitch puppies. Winner, £30; second, £12; two dogs, £3 each.

Mrs. Gorey ns. Grape Wine beat Mrs. Donegan ns. Again Silviana, Mrs. McArdle ns. Rathmore Pass beat Mrs. McGimpsey ns. Madelene M.; Miss Kelly ns. Fuldrum beat Mrs. Boyle ns. Black Jack; Mr. McCann's Kitty Larkin II. beat Mrs. Shaw ns. So Fascinating; Mrs. H. McAlinden ns. Gymnastic beat Mr. McGarry ns. Maid of Moyle; Miss M. Leader's Much Loved beat Mrs. Donloghan ns. Belle of Banoge; Mrs. Shaw ns. Sirenia beat Miss Leader ns. Capprogrown; Miss McGuire ns. Molly's Fancy III. beat Mr. Trodden ns. Quick Sale.

Second Round—Rathmore Pass beat Grape Wine; Kitty Larkin II. beat Fuldrum; Much Loved beat Gymnastic; Sirenia beat Molly's Fancy III.

NEEDHAM CUP—For 15 all-ages. Winner, £35 and Cup; second, £15; two dogs, £5 each.

Mrs. Hourican ns. Oldcastle Hope beat Mr. Moore's Moore's Melody II.; Mr. Duffy's Cheerful Maureen a bye, Mr. Barrett's Belfast Wonder drawn; Mr. Lynch's Victory Yet beat Mr. Shaw's Stranmillis; Mr. Shaw's Lady Lisburn beat Messrs. H. and T. McAlinden's Great Northern; Mr. T. O'Brien's Kilcrea beat Miss Cronin ns. Cheerful Charger; Mr. Gorey's Glentanner beat Mr. Calvert's Call Over the Card; Mr. Gorey's Goose Step beat Mr. Mullally's Fianne an Lea; Mr. Mullally's Companion, a bye.

Second Round—Cheerful Maureen beat Oldcastle Hope; Victory Yet beat Lady Lisburn; Kilcrea beat Glentanner; Companion beat Goose Step.

AUGHRIM STAKE—For 15 dog puppies. Winner, £28; second, £11; two dogs, £3 each.

Mr. Campbell's Milltown Cock a bye, Mr. Duffy ns. Royal Coltown drawn; Mr. Mussen's Baby Boy II. beat Mr. Morgan ns. Let Out Merchant; Miss Cronin ns. Cheerful Challenge beat Mr. Timmins' Blue Dragoon; Mr. Gorey's Garry Oge beat Mr. Kelly's On the Run; Mr. Calvert's Call the Game beat Mr. McCann ns. Kaiser's Vanguard; Mr. McGarry ns. Johnson beat Mr. Trodden's Flying Rebel; Mr. Shaw's Sydenham beat Messrs. H. and T. McAlinden's Flowery Language; Mr. Dunne's Royal Gem, a bye.

The Irish season is being virtually brought to a close at Mourne Park, where, yesterday, in delightful spring-like weather, was enjoyed about the finest park coursing which the last four months has provided. It is true that the trials were not altogether uniform; but it was a capital day's sport, and obviously this new meeting has come to stay. Since the inaugural fixture the ground has been lengthened, and is now some 650 yards on an incline from the slipper's hut to the escapes; and, with strong-running hares, such as the majority sent out yesterday were, trials of a genuine type were the rule. In the Needham Cup we had some very fine courses, that between Victory Yet and Stranmillis, two of the best puppies of the season, being a rare set-to. Victory Yet was the fastest to the hare, and won, but it was probably the lead that won a splendidly-contested spin for him. In his second course Victory Yet put out Lady Lisburn; but, had it been an average slip, the bitch, who was well in front for about 400 yards, would likely have turned the tables. For the climb up the hill, however, the strongly-built Victory Yet was more adaptable, and, going round three lengths to the good, he had two more shots before a racing hare beat him.

Kilcrea ran two very stylish courses against Cheerful Charger and Glentannar, having matters much his own way against Cheerful Charger, who put no heart whatever into his work. It has all the appearance of resolving itself into a battle between Kilcrea and Victory Yet, and Kilcrea will, doubtless, hold too many guns for his younger rival.

Knock Blue, Good Value III., and Sleeplida showed fair pace in the Ballyronan Stakes, and the four survivors in the Kilkeel Stakes all ran their courses faultlessly, particularly Kitty Larkin II. and Sirenia.

BILLIARDS.

SMITH'S INCREASED LEAD.

Yesterday afternoon at Leicester square, London, Smith, by totalling 834 against 670, increased his lead over Falkiner to 257. Both played well, Smith making breaks of 78, 156, 73, 61, 174 (with a sequence of 55 red losers), and 137, Falkiner's best efforts produced 65, 200, 117, and 115 (unfinished). Interval scores:—Smith, 11,224; Falkiner, 10,987.

Smith drew further ahead at night, totalling 672 against 563. Smith's breaks were 300, 75, and 82, and Falkiner's 125 (full), 104, 62, and 102. Closing scores:—Smith, 11,896; Falkiner, 11,600.

INMAN IN FORM.

Inman had the better of yesterday's first session, scoring 702 against M'Conachy's 516. His chief breaks were 143, 123, and 128. M'Conachy's only three-figure effort was 111. Interval scores:—M'Conachy, 11,433; Inman (in play), 10,626.

Inman was seen to great advantage at night, increasing his incomplete 30 to 162, and followed with 120, 178, 108, and 158. M'Conachy's only break was 131. Closing scores:—M'Conachy, 11,633; Inman (to play), 11,435.

GOOD DISPLAY BY S. H. FRY.

In this match at Burroughes' Hall, London, yesterday, for the benefit of St. Bartholomew's Hospital, Mr. S. H. Fry, seven times amateur champion, gave a fine display against T. Reece, and held his own on the handicap. His best breaks were 101, 124, 78, 54, 106, and 51, while Reece made 217 (full), 107, 162, 79, 66, 181, 74, 170, and 77 (unfinished). Closing scores:—Mr. Fry (rec. 5,000), 7,328; Reece, 4,702.

LINGFIELD MEETING.

BALTHAZAR'S DISQUALIFICATION.

The Stewards, having been informed that the certificate of partnership of Balthazar had not been registered, the horse is disqualified for the Woldingham Hurdle Race, won by him at Lingfield, and the race is awarded to Galroy.

BIBLIOGRAPHY.

MUSIC, SONG, AND PAMPHLET.

A meeting of the Bibliographical Society of Ireland was held on Monday night in the Royal Irish Academy House, Dawson street, Dublin (by the kind permission of the Council), when the following papers were read, with Mr. W. G. Strickland in the chair:—Chevalier Grattan Flood: "Dublin Music Printing from 1750 to 1790"; W. MacArthur: "Some Irish MSS. Collections Abroad"; E. R. McC. Dix: "The Pamphlet: Its Rise, Development, Use, and Decay"; T. Percy C. Kirkpatrick: "Exhibit: Some Documents Relating to 'Robin Adair.'"

In his historical account of Dublin music printers, among others, Dr. Flood mentioned the following:—W. Manwaring, 1750-1758, publisher of Pasquali's Oratio of "Noah"; "Solomon's Temple," composed by R. Broadway, organist to St. Patrick's Cathedral, 1748-1760; "Eileen Aroon," sheet song, with Irish words printed phonetically; and in 1756 he issued the Oratio, "Hibernia's Triumph," in honour of General Blakeney. Benjamin Rhames, 1760-1778, the publisher of "A Trip to the Dargle," including the popular Irish air, "Haste to the Wedding," introduced into the Pantomime on December 15, 1762; Samuel Lee, 1752-1775, copyist to Handel in 1741-2; Boulter Grierson, King's Printer, 1765-1768; John Lee, 1776-1786; Thomas Walker, 1775-1798; Luke White, 1778-1790, publisher in 1786 of "Walker's Historical Memoirs of the Irish Bards"; Joshua Stokes, 1780-1790; and Henry Mountain, 1779-1790, the Master of the Dublin City Music (Corporation Band) from 1761 to 1785.

Among other collections in various libraries, Mr. MacArthur in his paper referred to the Irish MSS. in the Bodleian Library, Oxford, which contains a copy of the remains of the Psalter of Cashel, 1454; also the original of the Annals of Innisfallen, containing an account of the Battle of Clontarf, sixteen volumes of Irish MSS. being in this library; the Lambeth Palace collection, where is the MacDurnans Gospels, a beautiful Irish MS. presented to Canterbury Cathedral by King Athelstane, and here is found also the Book of Howth. The catalogue of the collection in the British Museum would probably be issued next year.

In his short paper on the "Pamphlet," Mr. Dix stated that owing to the slow development of the newspaper Press in Dublin the little news sheets had little local information and no leading articles; so when an occasion arose to attack or abuse, to press any matter on public opinion, to support a political movement, etc., there was no method available, save to issue a pamphlet on the subject. As illustrations, he gave the "Drapier's Letters" and Dr. Charles Lucas' "Addresses to the Free Citizens of Dublin." On the development of the newspaper Press the old necessity for the pamphlet waned.

Dr. Kirkpatrick, in a short address, gave some interesting historical details concerning the origin of the popular song, "Robin Adair," attributing its authorship to Lady Caroline Keppel, who eloped with a young Irish surgeon of that name. He illustrated his account with rare portraits, MSS., and printed memoirs.

All the papers were referred to the Council for publication.

DUBLIN SHRIEVALTY.

A notice of motion in the name of Sir Andrew Beattie appears on the agenda of next Monday's meeting of Dublin Corporation to amend a resolution which was passed on January 30 to the effect that the names of Alderman Joseph MacDonagh, and Messrs. McCarthy and Medlar should be placed first, second, and third, respectively, on the list of those to be selected as qualified to fill the office of Sheriff for the year ending February 25, 1923, and submitted to the President of Dail Eireann.

The amendment proposes to substitute the name of Alderman J. Hubbard Clark for that of Alderman MacDonagh, and to submit the three names selected to the Chairman of the Provisional Government for appointment.

New Gramophone Records
(A Selection from the March Supplement)
TH. I. CHALIAPINE
With Orchestral Accompaniment conducted by PERCY PITT. 12-inch Red Label, 7/6
2-022006 The Prophet (*Sung in Russian*) *Rimsky-Korsakov*
AMELITA GALLI-CURCI
With Orchestral Accompaniment. 10-inch Red Label, 5/6
7-53051 Messaggero Amoroso (Waltz, Op. 64) *Chopin*
(Arranged as Vocal Waltz by *A. Buzzi-Peccia*)
ALFRED CORTOT
10-inch Red Label, 5/6
5661 {(a) Etude in G Flat Major, Op. 10, No. 5 *Chopin*
{(b) Etude in G Flat Major, Op. 25, No. 9
MISCHA ELMAN
With Pianoforte Accompaniment. 12 inch Red Label, 7/6
3-07922 Song without words (Cradle Song) *Mendelssohn*
ROSINA BUCKMAN
With Orchestral Accompaniment. Conducted by PERCY PITT. 12-inch Double-sided Record, 7/6
D. 599 {On Wings of Song - - - - *Mendelssohn*
{Thou art flown ("Tales of Hoffmann") *Offenbach*
GRESHAM SINGERS
Unaccompanied. 10-inch Double-sided Record, 5/6
E. 249 {Cupid look about thee - - - - *Stainer*
{Matona, lovely maiden - - *O. Lassus (1520-1594)*
PETER DAWSON
With Pianoforte Accompaniment. 10-inch Double-sided Record, 4/-
B. 1311 {The Pauper's Drive - - - - *S. Homer*
{The Smuggler's Song - - - - *Kernochan*
SYMPHONY ORCHESTRA
Conducted by Sir EDWARD ELGAR, O.M. 12-inch Double-sided Record 7/6
D. 602 {"Enigma" Variations, Op. 36 - - *Elgar*
{Variations 11, 12, 13 & 14 (*Section 1*)
D. 596 {"Enigma" Variations, Op. 36 - - *Elgar*
{Variation 14 (*Section 2*)
{"Fan Ballet," The Sanguine Fan - - *Elgar*
DE GROOT and the PICCADILLY ORCHESTRA
12-in. Double-sided Record, 6/-
C. 1043 "Cavalleria Rusticana" Selection, Parts 1 & 2 *Mascagni, arr. Tavan*
THE BAND OF H.M. COLDSTREAM GUARDS
Conducted by Lieut R. G. EVANS. 12-inch Double-sided Record, 6/-
C. 1042 {The Queen's Royals—Souvenir *Mackenzie-Rogan*
{Slavonic Rhapsody - - - - *Friedemann*
CATTERALL STRING QUARTET
12-inch Double-sided Record, 7/6.
D. 597 {Quartet, Op. 22 (Scherzo) - - *Tchaikovsky*
{Quartet in F, Op. 41, No. 2 (Andante) *Schumann*
VIOLET ESSEX
With Chorus and Orchestral Accompaniment. 10-inch Double-sided Record, 4/-.
B. 1314 {I'll be with you in Apple Blossom time *A. Von Tilzer* with Orchestra
{Grannie - - - - - - - - *J. W. Tate*
Write for the address of our accredited dealer in your locality.
THE GRAMOPHONE CO., LTD.
LONDON, W.1.

211

GILL'S
The Noted IRISH Firm
who defy competition continue as heretofore to give extra satisfaction. Only first quality goods stocked. Numerous Gramophones to select from. Why buy an inferior Gramophone when you can obtain
'His Master's Voice' for £7 10s.
At GILL'S, 15 Nassau St., Dublin

"His Master's Voice"

ACCREDITED AGENTS (EXCLUSIVELY) FOR
Gramophones and Records
DEFERRED PAYMENTS CAN BE ARRANGED at same price.
Oak 10in. Turntable £7 10 0
12in. " 11 0 0
Mahogany 10in. " 10 0 0
12in. " 16 10 0
JUNIOR Army and Navy STORES,
D'OLIER STREET, DUBLIN.

"SHOT BY HOOLIGANS."

BEREAVED FATHER'S STRONG INDICTMENT.

Some melancholy stories were related in the Belfast Coroner's court yesterday during the hearing of inquests on persons shot in the city during the recent disturbances.

In the case of Johnston Crothers, a moulder (25), the father of the deceased said that his son was an ex-soldier and single. He was a strong, healthy man.

Addressing the Coroner, he said, speaking with great emotion—"Dr. Graham, my boy came through the horrors of the war to be shot down in his native town by mongrels and hooligans. They are not Protestants nor Catholics who are doing this. A conspiracy is at the back of it among a low, dirty, cowardly lot."

The Coroner—You are speaking the truth.

In the case of Mrs. Page, a Roman Catholic, who was shot dead while serving customers in her shop in North Queen street, her husband stated that at 10 o'clock on Saturday, February 11, he was in the shop with his wife. A man came to the door and fired. His wife, who was behind the counter, said, "Oh! I am shot." Witness heard that a boy of 16 fired the shot. Witness stated that he was an Englishman and had served 16½ years in the Navy.

In the case of Patrick Lambe, a York street publican, who was described as one of the kindliest of men, a customer in the shop named Samuel Elliott described the shooting. He stated that on February 13 five men entered the shop, two by the front door and three by the side entrance. Lambe came down to where witness was and two shots were fired. Witness next saw Lambe lying in a crouching position. Witness said, "Are you hurt, Paddy?" but received no reply. The men were not masked.

Mr. Fox said that it would be agreed on all hands that the shooting of Lambe was a dastardly deed.

Counsel said that Lambe was well known and very popular, all classes coming to his counter and seeking assistance for charity, and always receiving a generous response. For no cause whatever Lambe was brutally murdered, and left a widow and seven children. Counsel wondered if they were living in a state of civilisation, and he asked had not the assassins got their fill of blood.

Dr. Graham said that he knew Lambe very well, and he was a most popular and respectable man.

The jury found that Lambe was murdered by five members of an unlawful assembly. They tendered deep sympathy to the relatives.

In the other three cases, as well as the two mentioned, verdicts of murder were returned against members of an unlawful assembly. In one other case it was stated that the shot was fired by a boy between 16 and 17 years of age.

HOUSING DEMAND PROBLEM.

The report of the Housing Committee of Dublin Corporation for four months ended January 31, which will be submitted to a meeting of the Municipal Council on Monday, states that the number of applicants for houses on the Fairbrothers' Fields area having reached the total of 1,775, it was decided not to accept any more applications.

The [illegible] was instructed to select a preliminary list of 100 [illegible] consideration by the Committee [illegible] earnings in each case to be not [illegible] week, and the number in family not less than five. It was subsequently decided to adopt the scheme proposed by the Town Clerk for the sale of these houses to the prospective tenants.

DUBLIN CORPORATION [illegible] SHIPS.
Exam. [illegible] announced for [illegible] recent
Successes [illegible] including [illegible] PLACE.—
McGUIRE'S COLLEGE, Sackville [illegible] Dublin.
—(Advt.)

MILK FATS.

THE THREE PER CENT. STANDARD.

A communication received from a correspondent on the subject of abstraction of fats from milk, as affecting the Dublin dairy trade, refers to prosecutions for alleged abstraction of fats brought against Dublin dairymen, and asserting that to separate cream from new milk would necessitate the milk being left unstirred for at least one hour in winter, and that this is not possible in a dairy business distributing fresh milk twice daily.

The profit to be derived from the portion of cream thus obtained would not in any way compensate for the time lost in the process. The term "abstraction," as used by the prosecution in these cases is, therefore, wrong, because it implies that a definite operation has been performed with the object of defrauding the public for the purpose of self-gain.

The prevailing method adopted by the prosecution in such cases of presenting the analyst's report in a curtailed form is unfair to the defendant, adds the correspondent, inasmuch as it tends to exaggerate the real facts in the mind of any person who has not made a study of, or sought the advice of one who is versed in, the chemical analysis of milk.

The abstraction of half a pint of full cream from 31 gallons ½ pints of milk would occupy at least one hour of the time available for distribution, and the retail price of full cream is 1s. 6d. per half-pint. Therefore, this practice would be of no benefit to a business distributing fresh milk twice daily.

In any Dublin cow-keeping dairy business the milk passes through eight vessels. Each of these vessels retains its share of the liquid clinging to its interior, so that it is quite possible that the milk leaving the cow could contain a surplus of fats and yet, after this process, be deficient of fats. A retailer of purchased milk strains it again, as a rule, to ensure cleanliness, thereby increasing the loss in his case.

Why should traders, asks the correspondent, engaged in the twice-daily fresh milk business, with its necessary progress of the milk from cow to consumer, be bound to a three per cent. standard, regardless of different periods of the year?

UNION AMALGAMATION.

BIG CO. CORK SCHEME.

At a meeting of the Cork County Council yesterday the question of the amalgamation of unions and the provision of homes for the poor of the county and the city was considered.

Reports were read from an engineering representative of Dail Eireann as to the condition of the Mallow, Fermoy, and Midleton Workhouses, in the East Riding, and of Dunmanway and Clonakilty Workhouses, in the West Riding. Fermoy was stated by the inspector to be in the best condition for a home in East Cork, and Clonakilty in West Cork. Both could be made available at a cost of £5,000 or £6,000.

The Cork Workhouse, it was stated, could be made suitable for a county hospital at a cost of about £8,000.

Deputations were heard from the various districts affected, and the County Council generally approved the scheme, leaving it to the representatives of Dail Eireann to fix the most suitable place for the homes.

IRISH TECHNICAL CONGRESS.

The All-Ireland Technical Congress has been definitely fixed by the Standing Committee to take place in Clonmel on June 6, 7, and 8. A strong local committee is already preparing for the reception of delegates and the holding of the Congress.

FINANCIAL NE

IRISH STOCK EXCHANGES.

DUBLIN.

FUNDS UNDECIDED. RAILS FIRM. GUI NESS, COATS AND SPINNERS EASIE CITY STEAM ORDINARY ADVANC BUOYANTLY.

Business relapsed into a quiet condition 'Change after the appearance of more orde in hand the previous day. The older Fun were called ex the current quarter's dividend War Loan 5 p.c. improved, but otherw Government Securities tended to relapse, esp cially India 3 p.c., which gave way sharpl Dublin Corporation Stock was bid for still a an advance. Banks were fairly busy, wit Royals harder, and Munsters and Provincia lower. Guinness did not quote at the earli market, but later eased a trifle to 38½. Power and Son Pref. advanced. The Pref. in terim dividend is payable 1st inst. City Stea Ord. materialised the rise established aft hours the previous day by again realising 13 with a subsequent gain to 140, but the Pref Stock, though quoted ½ higher, was 1½ unde level reached late the previous day. There w a fresh relapse in Marconi Wireless Ordinar Home Rails were quiet and often neglecte but Great Northern issues were again wante and Great Southern finally closed firm an higher. Dunlop issues were mostly idle. Pi Bros. Pref. advanced to 80s. x.d., and buyer of Switzer Debs. were willing to pay a goo advance. Among Textiles, Coats eased a "e pence, and Spinners lost 1s., but Cottons wer a trifle higher. Dolphin Hotel Pref. close about 7s. higher at 60s., 65s., nominally. Th company notifies the now usual 6 p.c. dividen on both the Pref. and Ord. Shares. Oil Share were busy.

In the Funds, War Loan 5 p.c. rose ¼ to 96 and ditto (By Deed) 1/16 to 96⅛, but War Loa 4½ p.c. fell ¼ to 92¼, Funding Loan ¼ to 81 Irish Land 2¾ p.c. ⅞ to 56½. India 3½ p.c. to 60¼ x.d., and ditto 3 p.c. 3¼ to 50½ x.d Dublin Corporation Stock was still bid for in effectually at 67, or 1 over previous busine done level. War Loan 4 p.c. quoted 100.

As regards Banking Securities, Royals ros 1/16 to 10¼, but Munster and Leinsters fell ¼ t 6¼, and Provincials ¼ to 19½, while Bank Stoc repeated 215¼, and Nationals 17.

In Breweries and Distilleries, John Powe and Son Pref. rose 6d. to 18s. 3d. J. Jameso and Son Debs. were again called 6 to 6½. Gui ness Ord. finally eased 1/16 to 38⅛, ½.

City Steam Ord. rose 6½ to 139, 140, and th Pref. ½ to 106½. British and Irish 6 p.c. Pre realised 12s. 6d.

Marconi Wireless Ord. fell 1s. 9d. furthe to 36s. 9d. for a small lot, and Canadians 1½ to 8s. Radio Common relapsed to 15s., and th Pref. realised 12s. 6d.

Home Rails were firm, but dealing was b no means general. Great Northern Pref. ros ¼ to 59½, and Belfast and Co. Down 5 p. Guaranteed Stock 2¼ to 73, while Grea Southern Ord. repeated 47, and later rose t 47½, and Midland Great Western Ord. 27½.

In Tramways, Dublin United Ord. repeate 7⅞; and in Dunlops, Dunlop Rubber Ord realised 6s. 7½d.

In Gas, Alliance and Dublin Consumers close unaltered at 5¼ for a broken lot.

Among Drapery Shares, Pim Bros. Pre realised 80s. x.d. for a few shares. Switze Debs. rose ⅛ to 5¼, and Webbs 1s. to 10s.

With reference to Manufacturing Share Coats Ord. fell 6d. to 55s. 6d., 55s. 9d., 55s. 6d Spinners 9d. to 35s., 35s. 3d., and Gouldin Debs. 6d. to 72s. 6d., while Cotton Ord. ros 4½d. to 35s. 7½d. British American Tobacc realised 86s. 3d.

In Trading, etc., Dolphin Hotel Pref. ros 6s. 9d. to 60s., 65s., nominally. Irish Time Pref. were firm and unaltered at 62s. 6d.

Other business included Anglo-Persian Oi Ord. at 19s. 1½d prem., Mexican Eagle 84s. 9d., Shells 95s., 95s. 7½d., 96s. 3d., an ditto 2nd Pref. (5s. paid) 6s. 10½d. to 11s. Ol Bushmill Distillery Shares realised 70s., an Imperial Tobacco 53s. 3d.

BUSINESS DONE AT ALL SESSIONS.

4½% War Loan.(92¼) 92½ | Radio Corp. Com. (15/-) 15
5% War Loan.(96⅛) 96⅞ | Do. Pref....(12/3) 12/6
Do. (Deed)..(96⅛) 96⅛ | M.G.W. Ord...(27¾) 27½
4% War Loan.(99½) 100 | Do 4½% Deb.(63½) *63
Funding Loan..(82) 81¼ | G.N. Pref.........(59) 59½
War Bonds, 1923 (Deed) 102½ | Co. Down Guar..(70¼) 73
Do. (Reg.)..........102⅛ | Dublin Trams....(7⅞) 7⅞
War Bonds, 1927....103⅞ | Alliance Gas...(5¼) *5¼
War Bonds, 1928....102⅛ | Pim Pref........(x.d.) *80
2¾% Land Stk.(63½) 63¼ | Switzer Deb.......(5¼) 5¼
2¾% Land Act.(57½) 56⅞ | Webb (J. H.)....(9/-) 10/-
India 3½% (61⅛) 60¼ x.d | B.A.T.............(66/9) 66/3
India 3% ..(54⅛) 50½ x.d | Imp. Tob.....(53/6) 53/3
Dublin Stock...(66) 67b | Coats (56/-) 55/6 55/9
Bank of Ireland (215¼) 215¼ | Sew. Cotton.(35/3) 35/7½
Mun. & Lein.....(6¼) 6¼ | Fine Spin..(36/-) 35/- 35/3
National ....(17) 17 | Goulding Deb.(73/-) 72/6
Provincial ......(19¾) 19½ | Dolphin Hotel Pref. (55/9) 60/-b 65/-
Royal ....(10¼) 10¼ | Irish Times 5¼% (62/6) 62/6
Guinness..(38½) *38½-*⅛ | Dublops ....(6/9) 6/7½
Old Bushmills ....70/- | Anglo-Persian New 19/1½ pm
Power Pref....(17/9) 18/3 | Mex. E.....(85/10½) 84/9
Brit. & Irish Steam..12/6 | Shells...(96/-)*95/- 5/7½
City Stm..(133½) 139-40 | 6/3
Do. Pref.......(106) 106½ | Do. New Pref (5/- pd.)
Marconi ......(38/6) *39/6 | 7/- 6/10½ 7/- 6/10½
Do. Canada...(8/1½) 8/- |
G.S.W. Ord.......(47) 47½ |

*Odd lot; a asked b bid.
(Last business done given in parentheses.)

IRISH BANKS RATE.
Discount (changed February 16)...... 5½ p.c.
Deposit (changed February 16)...... 2 p.c.

BELFAST.

Belfast Stock Exchange was dull. War Loa Registered repeated 96; Provincial Bank stead at 19½; Belfast and Co. Down Railway Ord improved ¼ to 72; Great Northern Railwa Stock unchanged at 60; Caledonian Deferre Converted Ord. improved ½ to 10. Inglis an Co. Ord. brought 36s. 3d., a decline of 3d., fo an odd lot. Distillers Finance Corporation re peated 23s.; Fairbairn Lawson Combe Barbou Ord. steady at 22s. British-American Tobacc Co. Ord. repeated 66s. 6d., and were also dealt i at 66s., closing at the higher figure. Imperia Tobacco Co. repeated 53s. 3d., and late brought 58s.; Bryant and May Ord. advance 6d. to 33s. Dunlop Rubber Co. lower a 6s. 5¼d.; Mexican Eagles brought 4⅞; She Transport New Pref., 1s. 10½d., 1s. 11½d., 2 premium.

BELFAST CITY FINANCE.

CONGRATULATIONS ON LOAN SUCCESS.

The success of the recent Belfast Corporatio Loan for £1,000,000, which was advertised som days ago in the *Irish Times*, was referred t at the monthly meeting of the Belfast Corpora tion yesterday. Councillor Elliott, submittin the minutes of the Finance Committee, sai that he was sure they were all gratified whe they read in the Press that the amount require had been subscribed four times over. He con sidered that the success was attributable to tw causes—First of all, to the abundance of loa able capital at present in the London marke and, secondly, to the good reputation for cred which Belfast enjoyed, notwithstanding i recent regrettable vicissitudes. (Hear, hear. About two years ago there was a strong desi on the part of some members of the Council t force a loan at a very unpropitious time. The found in London at that time that all availab money was going into industrial enterprise The converse was now the case, and capital wa being withheld from industrial purposes an put into Gilt-edged securities, such as thei At the period he had mentioned the great Cit of London, with all its resources, riches, an reputation, was actually paying £6 1½ per cen for a loan of £7,000,000, whereas the amoun the Belfast Corporation paid on their conversio scheme and the 6½ per cent. mortgages was ne about £6 7s. per cent. He thought that showe the Finance Committee had pursued a pruden course by not going on with an issue at th time, but waiting for a more favourable oppo tunity. (Hear, hear.) He wished to corre a misapprehension that seemed to exist. It h been stated that the Corporation were payi 6½ per cent. at the present time, but if cou be easily ascertained by actuarial investigati that they were only paying 6 per cent; th yield to the investors on the issue was £5 16 and the cost to the Corporation was 6 per cen They had raised altogether £1,300,000 last yea and this new loan, which was for reproducti work, came to one million. But, while they h sufficient funds they should not relax any the efforts they had been making towar economy. (Applause.)

TRAFFICS.

United Railways of the Havana—Week February 25, £123,677; decrease, £59,11 Argentine North-Eastern—Week to February 2 £7,200; decrease, £5,500. Great Northern Scotland Railway—Week to February 25, £18,43 Mersey Railway—Week to February 25, £4,29 Entre Rios Railways—Week to February 25 £25,000; decrease £1,100. B.A. and Pac Railway—Week to February 25, £180,000; crease, £26,000. Salvador Railway—Week February 25, £5,497. Hull and Barnsley Ra way—Week to February 26, £35,650. Centr Uruguay Railway—Week to February 25, £30,52 decrease, £3,912. Do. Eastern—Week to Februar 25, £6,092; decrease, £1,449. Do. Norther £3,641; increase, £202. Do. Western, £3,88 increase, £1,091. B.A.G.S.—To February 25, n £78,000; decrease, £2,000. Antofagasta, £19,71 decrease, £16,020. B.A. Western Railway—N £32,000; increase, £10,000. Underground Ele tric Railways Common Fund Companies—We ended February 25, £214,665. London and Subu ban Traction Group—£47,421.

IRISH TRAFFICS.

Midland Great Western Railway of Ireland Week ending 24th February, 1922:—Passenge parcels, etc., and mails, £13,765; merchandis £11,390; live stock, £2,792; miscellaneous, £15 Total for week £28,104. Aggregate to dat £202,582.

£1 TO £1,000
Advanced at KELLY'S Great Central Money Offic 48 FLEET STREET (Westmoreland street) Dublin, on Deposit of Jewels, Antique and Modern Plate and any oth Valuable Property.
Telephone—2497.

FINANCIAL NEWS AND NOTES.

IRISH STOCK EXCHANGES.

DUBLIN.

FUNDS UNDECIDED. RAILS FIRM. GUINNESS, COATS AND SPINNERS EASIER. CITY STEAM ORDINARY ADVANCE BUOYANTLY.

Business relapsed into a quiet condition on 'Change after the appearance of more orders in hand the previous day. The older Funds were called ex the current quarter's dividends. War Loan 5 p.c. improved, but otherwise Government Securities tended to relapse, especially India 3 p.c., which gave way sharply. Dublin Corporation Stock was bid for still at an advance. Banks were fairly busy, with Royals harder, and Munsters and Provincials lower. Guinness did not quote at the earlier market, but later eased a trifle to 38¼, 1/2. Power and Son Pref. advanced. The Pref. interim dividend is payable 1st inst. City Steam Ord. materialised the rise established after hours the previous day by again realising 139, with a subsequent gain to 140, but the Pref. Stock, though quoted ½ higher, was 1½ under level reached late the previous day. There was a fresh relapse in Marconi Wireless Ordinary. Home Rails were quiet and often neglected, but Great Northern issues were again wanted, and Great Southern finally closed firm and higher. Dunlop issues were mostly idle. Pim Bros. Pref. advanced to 80s, x.d., and buyers of Switzer Debs. were willing to pay a good advance. Among Textiles, Coats eased a few pence, and Spinners lost 1s., but Cottons were a trifle higher. Dolphin Hotel Pref. closed about 7s. higher at 60s., 65s., nominally. This company notifies the now usual 6 p.c. dividends on both the Pref. and Ord. Shares. Oil Shares were busy.

In the Funds, War Loan 5 p.c. rose ¼ to 96 1/16, and ditto (By Deed) 1/16 to 96¼, but War Loan 4½ p.c. fell ¼ to 92½, Funding Loan ¼ to 81½. Irish Land 2¾ p.c. ⅛ to 56½. India 3½ p.c. ¼ to 60½ x.d., and ditto 3 p.c. 3½ to 50½ x.d. Dublin Corporation Stock was still bid for ineffectually at 67, or 1 over previous business done level. War Loan 4 p.c. quoted 100.

As regards Banking Securities, Royals rose 1/16 to 10¼, but Munster and Leinsters fell ¼ to 6¼, and Provincials 1/16 to 19¼, while Bank Stock repeated 215¼, and Nationals 17.

In Breweries and Distilleries, John Power and Son Pref. rose 6d. to 18s. 3d. J. Jameson and Son Debs. were again called 6 to 6¾. Guinness Ord. finally eased 1/16 to 38¼, 1/2.

City Steam Ord. rose 6½ to 139, 140, and the Pref. ½ to 106½. British and Irish 6 p.c. Pref. realised 12s. 6d.

Marconi Wireless Ord. fell 1s. 9d. further to 36s. 9d. for a small lot, and Canadians 1½d. to 8s. Radio Common relapsed to 15s., and the Pref. realised 12s. 6d.

Home Rails were firm, but dealing was by no means general. Great Northern Pref. rose ¼ to 59¼, and Belfast and Co. Down 5 p.c. Guaranteed Stock 2½ to 73, while Great Southern Ord. repeated 47, and later rose to 47¼, and Midland Great Western Ord. 27¾.

In Tramways, Dublin United Ord. repeated 7⅝; and in Dunlops, Dunlop Rubber Ord realised 6s. 7½d.

In Gas, Alliance and Dublin Consumers closed unaltered at 5 1/16 for a broken lot.

Among Drapery Shares, Pim Bros. Pref. realised 80s. x.d. for a few shares. Switzer Debs. rose ½ to 5¼, and Webbs 1s. to 10s.

With reference to Manufacturing Shares, Coats Ord. fell 6d. to 55s. 6d., 55s. 9d., 55s. 6d. Spinners 9d. to 35s., 35s. 3d., and Goulding Debs. 6d. to 72s. 6d., while Cotton Ord. rose 4½d. to 35s. 7½d. British American Tobaccos realised 66s. 3d.

In Trading, etc., Dolphin Hotel Pref. rose 6s. 9d. to 60s., 65s., nominally. *Irish Times* Pref. were firm and unaltered at 62s. 6d.

Other business included Anglo-Persian Oil Ord. at 19s. 1½d prem., Mexican Eagles 84s. 9d., Shells 95s., 95s. 7½d., 96s. 3d., and ditto 2nd Pref. (5s. paid) 6s. 10½d. to 7s. Old Bushmill Distillery Shares realised 70s., and Imperial Tobacco 53s. 3d.

BUSINESS DONE AT ALL SESSIONS.

4½% War Loan..(92¼)	92¼	Radio Corp. Com. (15/-)	15/-
5% War Loan..(96⅛)	96⅛	Do. Pref....(12/3)	12/6
Do. (Deed)...(96⅛)	96¼	M.G.W. Ord....(27¾)	27¾
4% War Loan..(99¾)	100	De 4½% Deb.(63¼)	*63¼
Funding Loan..(82)	81½	G.N. Pref.......(59)	59¼
War Bonds, 1923 (Deed)	102½	Co. Down Guar..(70½)	73
Do. (Reg.).........(103)	102½	Dublin Trams....(7⅝)	7⅝
War Bonds, 1927...103½	103½	Alliance Gas....(5⅛)	*5⅛
War Bonds, 1928...102¼	102¼	Pim Pref.........(x.d.)	*80/-
2¾% Land Stk.(63½)	63½	Switzer Deb.......(5¼)	5¼
2¾% Land Act.(57½)	56¾	Webb (J. H.)......(9/-)	10/-
India 3½% (61½)	60½ x.d	B.A.T.............(66/9)	66/3
India 3% ...(54½)	50½ x.d	Imp. Tob.....(53/6)	53/3
Dublin Stock....(66)	67b	Coats.(56/-) 55/6 5/9	5/6
Bank of Ireland (215½)	215½	Sew. Cotton.(35/3)	35/7½
Mun. & Lein.....(6½)	6¼	Fine Spin..(36/-) 35/-	5/3
National ....(17)	17	Goulding Deb.(73/-)	72/6
Provincial ....(19¾)	19¼	Dolphin Hotel Pref. (55/9) 60/-b	65/-a
Royal ....(10⅛)	10¼	*Irish Times* 5½% (62/6)	62/6
Guinness..(38¾)	*38¼-½	Dunlops ....(6/9)	6/7½
Old Bushmills ...	70/-	Anglo-Persian New 19/1½	pm.
Power Pref....(17/9)	18/3	Mex. E....(85/10½)	84/9
Brit. & Irish Steam.	12/6	Shells...(97/-)*95/-	5/7½, 6/3
City Stm..(133½)	139-40	Do. New Pref (5/- pd.) 7/- 6/10½	7/- 6/10½
Do. Pref.....(106)	106½		
Marconi .....(38/6)	*39/6		
Do. Canada....(8/1½)	8/-		
G.S.W. Ord.......(47)	47¼		

*Odd lot. a asked. b bid.
(Last business done given in parentheses.)

IRISH BANKS RATE.
Discount (changed February 16)...... 5½ p.c.
Deposit (changed February 16)...... 2 p.c.

BELFAST.

Belfast Stock Exchange was dull. War Loan Registered repeated 96; Provincial Bank steady at 19¼; Belfast and Co. Down Railway Ord. improved ¼ to 72; Great Northern Railway Stock unchanged at 60; Caledonian Deferred Converted Ord. improved ½ to 10. Inglis and Co. Ord. brought 36s. 3d., a decline of 3d., for an odd lot. Distillers Finance Corporation repeated 23s.; Fairbairn Lawson Combe Barbour Ord. steady at 22s. British-American Tobacco Co. Ord. repeated 66s. 6d., and also dealt in at 66s., closing at the higher figure. Imperial Tobacco Co. repeated 53s. 3d., and later brought 58s.; Bryant and May Ord. advanced 6d. to 33s. Dunlop Rubber Co. lower at 6s. 5½d.; Mexican Eagles brought 4 1/32; Shell Transport New Pref., 1s. 10½d., 1s. 11½d., 2s. premium.

BELFAST CITY FINANCE.

CONGRATULATIONS ON LOAN SUCCESS.

The success of the recent Belfast Corporation Loan for £1,000,000, which was advertised some days ago in the *Irish Times*, was referred to at the monthly meeting of the Belfast Corporation yesterday. Councillor Elliott, submitting the minutes of the Finance Committee, said that he was sure they were all gratified when they read in the Press that the amount required had been subscribed four times over. He considered that the success was attributable to two causes—First of all, to the abundance of loanable capital at present in the London market; and, secondly, to the good reputation for credit which Belfast enjoyed, notwithstanding its recent regrettable vicissitudes. (Hear, hear.) About two years ago there was a strong desire on the part of some members of the Council to force a loan at a very unpropitious time. They found in London at that time that all available money was going into industrial enterprises. The converse was now the case, and capital was being withheld from industrial purposes and put into Gilt-edged securities, such as theirs. At the period he had mentioned the great City of London, with all its resources, riches, and reputation, was actually paying £6 13s. per cent. for a loan of £7,000,000, whereas the amount the Belfast Corporation paid on their conversion scheme and the 6¼ per cent. mortgages was near about £6 7s. per cent. He thought that showed the Finance Committee had pursued a prudent course by not going on with an issue at that time, but waiting for a more favourable opportunity. (Hear, hear.) He wished to correct a misapprehension that seemed to exist. It had been stated that the Corporation were paying 6¼ per cent. at the present time, but it could be easily ascertained by actuarial investigation that they were only paying 6 per cent; the yield to the investors on the issue was £5 16s., and the cost to the Corporation was 6 per cent. They had raised altogether £1,300,000 last year, and this new loan, which was for reproductive work, came to one million. But, while they had sufficient funds they should not relax any of the efforts they had been making towards economy. (Applause.)

TRAFFICS.

United Railways of the Havana—Week to February 25, £122,677; decrease, £59,118. Argentine North-Eastern—Week to February 25, £7,200; decrease, £5,500. Great Northern of Scotland Railway—Week to February 25, £16,430. Mersey Railway—Week to February 25, £4,296. Entre Rios Railways—Week to February 25—£25,000; decrease £1,100. B.A. and Pacific Railway—Week to February 25, £180,000; increase, £26,000. Salvador Railway—Week to February 25, £5,497. Hull and Barnsley Railway—Week to February 26, £35,650. Central Uruguay Railway—Week to February 25 £30,524; decrease, £3,912. Do. Eastern—Week to February 25, £6,092; decrease, £1,469. Do. Northern, £3,641; increase, £202. Do. Western, £3,882; increase, £1,091. B.A.G.S.—To February 25, net £78,000; decrease, £2,000. Antofagasta, £19,710; decrease, £16,020. B.A. Western Railway—Net £32,000; increase, £10,000. Underground Electric Railways Common Fund Companies—Week ended February 25, £214,665. London and Suburban Traction Group—£47,421.

IRISH TRAFFICS.

Midland Great Western Railway of Ireland—Week ending 24th February, 1922:—Passengers, parcels, etc., and mails, £13,765; merchandise, £11,390; live stock, £2,792; miscellaneous, £157. Total for week £28,104. Aggregate to date, £202,582.

£1 TO £1,000
Advanced at KELLY'S Great Central Money Office, 48 FLEET STREET (Westmoreland street) Dublin, on Deposit of Jewels, Antique and Modern Plate and any other Valuable Property.
Telephone—2497.

SHRINKING STOCKS.

RUMOURED 4½ PER CENT. TREASURIES.

(FROM OUR FINANCIAL CORRESPONDENT AND THE FINANCIAL NEWS OF TO-DAY.)

A further contraction of business was experienced yesterday, and complaints of the shrinkage were more general. Markets, on the whole, were dull, with scattered selling here and there. A persistent, but unconfirmed, rumour of a new 4½ per cent. Treasury Bond issue at 99 coming on tap brought about a rather better tendency at the close, more especially in the Gilt-edged market, but came too late to exercise a marked or general effect. War Loan Fives, which were 96 at ten to three, closed at 96¼, an improvement of ¼ on the day, and this movement is a typical example of the effect of the rumour. On the whole, a rather better tendency made itself manifest at the finish.

LONDON STOCKS STEADY.

BUSINESS VERY QUIET.

The Stock markets were very quiet yesterday, but though there was only a small amount of business the tone was fairly steady, and here and there some advances were marked. In Nitrates the bottom fell out of the little boom, and prices were generally lower. Consols were unchanged, as was the 5 per cent. War Loan. The 4½ per cent. rose a point to 94. The Conversion Loan at 71¼ rose ¼, and Treasury Bonds at 104¼ also rose ¼. Indian Loans were quiet, the 5½ per cent. falling ½ to 92.

FOREIGN GOVERNMENT SECURITIES were quiet and devoid of feature. French Loans were unaltered, and German Threes were the same.

HOME RAILS were not greatly dealt in. South-Eastern Pref. at 82¼ rose 4. Caledonian Deferred rose ½ to 10¼. Midland Deferred at 56¼ ex div. was ½ higher. Underground were heavy. Metropolitan Ord. fell ½ to 34¼. Underground Electric Income Bonds dropped 2 to 76, London North-Western fell ½ to 34, and North-Eastern Consols ½ to 89.

In COLONIAL AND FOREIGN RAILWAYS there was no change in "Canpacs" or Grand Trunks. Argentines were depressed. "B.A.G.S." at 66 were ½ down, and Pacifics the same at 43. Westerns fell 1 to 60, and Centrals 1½ to 56¼. Argentine Great Western Ord. fell ½ to 43, Leopoldina lost ½ at 25¼, and Mexican Ord. ½ at 13.

NEGLECTED MINES.

STRIKE STILL DRAGGING ON.

An extremely idle and uninteresting day was experienced in the House yesterday, and nobody seemed to be able to find any definite reason for the sudden slackening of business all round. Politics and new issues were suggested, and it is quite possible that the latter influence is largely responsible for the check given to speculative activity at any rate. In the Mining market Kaffirs still wore a very neglected appearance, and the majority of shares were hardly mentioned. The end of the strike, which had been looked forward to with keen interest, seemed as far off as ever, and what little news came to hand indicated further conflicts between the strikers and the police. Meanwhile the price of gold continues to weaken, and thus effectually kills what little justification the workers might have possessed for continuing the struggle. At 93s. 3d. per oz. the value of gold is lower than at any time since it enjoyed a free market, and at this level precludes the possibility of profitable working on twenty-four mines under pre-strike conditions. Professionals and the public were equally listless, and movements were again few and unimportant. Paris for a time was inclined to lend a little support for its favourites, but the demand was not persisted in, and had little influence on the course of values. Rhodesians were not quite so severely handled as on the previous day, but the other shares in this section, including Chartered, were on the down grade. After being inquired for from Paris, the De Beers issues came on offer and fell away. Other Diamonds were unaltered. Closing prices:—

SOUTH AFRICAN.

An-Am. Corp.	1⅛-1¼ + 1/16	Modderf'tn(10/)	3⅜-⅝
An-French	1/2-9/16	Modder B(5/)	1¼-⅜
Brakpan	3⅛-⅜	Modder D'p(5/)	1½-2
Cent.Mining £8)	5½-⅞ + 1/16	Modder East	6/0-7/0
City Deep	3/4-13/16	N. State Ar.	1⅛-¼ + 1/16
Cons G'fields	14/0-15/0-0/6	Nourse Mines	9/6-10/0
Cons. Langlaagte	1/2-9/16	Rand Mines (5/)	1½-⅝
Cons.M'Reef	9/8-3/4	Randfontein	15/6-16/6
Cons.Selec.(10/)	11/6-12/6-0/6	do. Central	10/6-11/0
Crown M's(10/)	1½-⅝	Robs'n Dp A(1)	[illegible]
E. Rand Mining	⅜-½	Rose Deep	11/0-12/0
E.R.Prop.	4/7½-4/1½	S.A. Gold T's	[illegible]
Geduld	2⅛-¼	Springs Mines	1⅞-2
General Mining	2/6-3/0+0/3	Trans & D.B.	2⅛-¼ - ⅛
Goverm't M's	3⅛-¼	Tr'sConL(15/)	14/6-15/6
Johannesb'g In.	2½-3-3/	Union C'p(12/6)	15/6-16/6
Kleinfontein	4/3-4/9	Van Ryn Deep	2½-3
Knight Cent.	4/0-4/6-0/3	Vereeniging	14/9-15/9+0/3
Knight's	3/4-⅞	Village Deep	6/9-7/3+0/3
Langlaagte Es.12/0-12/6*		Witw'trs'r'dD'p	7/3-7/9+0/3
Meyer&Charlton	3⅛-⅜		

RHODESIAN.

Bech. Ex.	7/3-7/9-0/6	R.B'ken Hill	(3/),5/0-5/6
Cam & Motor	7/0-7/6-0/3	Shamva Mines	1½-⅝
Ch B.S.A.11/10½-12/1½-0/3		Tanganyika	18/3-19/3
Falcon	3/9-4/3	Vic. Falls Or.	8/0-9/0
Gaika Gold	8/0-9/0	do. Pref.	18/6-19/6
Globe&P'x(5/)	10/6-11/6	WankieCol(10/)	10/6-11/0-/3
G.F'ds Rhod.	5/6-6/0	Zambesia Ex.	10/3-10/9-0/3
Lonely Reef	2⅛-⅜ - 1/16	Zam.Min.D	9/6-10/0
Rezende	2-2⅛		

DIAMOND.

DeBeers(£2½)	10⅜-⅝ - ½	N. Val River	4⅛-5
do. Pref.	10-10⅝ - 1/16	do. Pref.(5/)	6/3
Jagersfontein	2⅜-¾	PremierD.(2/6)	4⅛-⅜

TIN.

Anglo-Con.	10/3-11/3-0/3	Nigerian(5/)	1/0-2/0
Aramayo Fran.	1⅛-2⅛	Pahang (5/)	4/6-5/6
Ea t Pool(5/)	2/3-2/9	Rambutan	7½-1⅞
Gopeng	1⅜-⅝	Renong	7/8-1⅛
Kinta	1⅛-⅜	Ropp (4/)	5/0-5/6
Kramat Pulai	1⅛-1¼	Siamese	1⅜-⅝
Malayan T. D.	1⅛-⅜	Tronoh	1⅛-⅜
Naraguta	3/8-1		

WEST AFRICAN.

Ashanti G.(4/)	13/3-13/9	Obuassi	9/6-10/6
Fanti (8/)	7/9-8/3	Taquah Explor.	7/0-8/0
Gold Coast Am	16/6-17/6		

AUSTRALIAN.

Amal. Zinc	⅝-¾	Gt.Boulder(2/)	5/3-5/9
Brit.BrokenHill	1⅛-1¼	Kalgurli	18/3-19/3
BrokenHillProp	1⅛-1/16 - 1/16	Nth BrokenHill	1⅛-1⅜
B.HillSth.(New)	1⅛-⅜	Sulphide Ord.	7/8-⅞
B. Hill Block 10	1/16-⅜	Zinc Ord.(10/)	5/6-6/0
Golden Horseshoe	[illegible]	do. Pref	1⅛-⅜

COPPER.

Arizona (5/)	⅞-1/8	Mount Lyell	[illegible]
Mt. Elliott (£5)	1⅛-⅜	Namaqua	⅞-1⅛
Mt. Morgan	12/6-13/0	Rio Tinto(£5)	25-6

RUSSIAN.

Rus-Asia.Con.	9/6-10/0	Siberian Props	[illegible]
Russian Min	5/0-6/0	Spassky	[illegible]

MISCELLANEOUS.

Brit. Platinum	11/6-12/6	Min Cor.of Can	3/6-4/6
Burma Cor	5/3-5/9	Mysore(10/-)	11/9-12/9-0/3
Camp Bird Ord	4/0-3/6	Nat'l.Min.(10/p)	1/3-1/9
Chemical & Met	5/3-6/3	New Chuquit	29/9-30/9
Colom. Min	14/3-15/3-0/3	Ooregum	13/6-14/0
Esperanza	14/3-15/3	Oroville	1⅛-⅜
KirklandLake	12/0-13/0	S.JohnDel Rey	15/6-16/6
Mexico Mines	3-⅛	Santa Gertrudis	4/3-4 9-0/3
Minerals Separ.	6⅛-⅜	Waihi Gold	⅞-1⅛

* Ex div.

BUSINESS DONE.

Anglo-American Corp.—21/3, 10½d., 1½d., 2/3, 20/7½, 1/3. **British South Africa**—12/2½, 3d., 12/-, 11/6. **Broken Hill Prop.**—24/6, 3/3, *2/6, 3/1½, 2/9. **Burma Corp.**—5/7½, 6d., 3d. **City Deep**—43/-. **Colombian Mining**—14/6, 10½d., 15/-, 14/4½, 10½d. **Consol. Main Reef**—8/9, 6d., 5½d. **Consol. Gold Fields**—15/-. **Crown Mines**—32/6, 3/1½, 1/10½, 3/-. **East Rand Prop.**—3/7½. **Esperanza**—14/9, 4½d., 6d. **Geduld** (x.d.)—51/10½, 50/7½, 10½d., *49/4½, 51/6, 10½d. **Government Areas**—76/3, 7/6. **Johannesburg Invest.**—23/1½, 7½d., 3d., 3/-. **Langlaagte**—11/6, *10/6. **Minerals Separation**—5⅛. **Modderfontein B (5/- shares)**—25/-, 3½d., 7½d. **Modderfontein Deep (5/- shares)**—40/9, 7½d., 40/-, 39/8½. **New Modderfontein**—67/9, *2½d., 8/9. **New State Areas**—23/-, 7/4½, 9d., 3d., 6d. **Nourse**—9/3, 9½d. **Ooregum**—14/-, 13/6, 14/-. **Rand Mines**—40/3¾, 39/9. **Randfontein Estates**—15/4½, 9d., 6d. **Randfontein Central**—11/-, 10/10½, 7½d., 9d., 11/-. **Russo-Asiatic**—9/9, 7½d., 9d. **Springs**—38/-, 7/6. **South West Africa**—13/6. **Tanganyika**—19/1½, 3d. **Union Corporation**—16/1½. **Van Ryn Deep**—51/-, *58/9, 60/-. **Village Deep**—6/7½.

(*Exceptional amount at special price.)

PROVINCIAL EXCHANGES.

BIRMINGHAM.—Demand for Motors keeps good. Calcotts up to 54/-. Standards still rising. S.T.D. weakened. Dunlops shading off. Austins, 3/-; Belsize, 12/6; Components, 10/-; S.T.D., 10/7½; Enfields, 27/-; Humbers, 18/-; Napiers, 7/-; Rolls, 19/1½; Rovers, 17/4½; Singers, 19/9; Swifts, 11/-; Triumphs, 35/-; Vauxhalls, 5/3; Dunlops, 6/6; Parent Deferred, 19/9; Harper Bean, 1/-; Standards, 33/-.

MANCHESTER.—Some Textiles gave way slightly. Bleachers, 27/3-27/9; do. Pref., 19/-20/-; Calicos, 15/9-16/-; do. Pref., 15/9-16/3; Bradford Dyers, 31/6-32/-; do. Pref., 17/9-18/-; Sewing Cottons, 35/6-36/-; do. Pref., 17/9-18/3; Fine Spinners, 34/9-35/-; do. Pref., 18/-18/3; "Slubbers," 4/9-5/3; Coats, 55/-56/-; Velvets, 23/-24/-.

FINANCIAL PARAGRAPHS.

Italian currency now stands at the best price, measured by sterling, since September last, the rate being almost 90 lire for the £. To a certain extent, this movement has been in sympathy with the recent appreciation in the French franc. It is believed, however, that the commercial situation in Italy has been helpful. What is surprising, however, is that the recovery should have occurred in spite of the banking trouble in the country. The difficulties of the institution in question might be expected under normal circumstances to check any recovery in the external value of the lire. The fact that the recovery has occurred would, therefore, suggest that the commercial position is improving.

Royal Siamese Government 7 per cent. Sterling Loan of 1922 for £2,000,000.—Allotment letters may now be exchanged for scrip certificates at the offices of the Hong-Kong and Shanghai Banking Corporation, 9 Gracechurch street, London, E.C.

DULL INDUSTRIALS.

MOST DEPARTMENTS EASIER IN TENDENCY.

A generally dull feeling prevailed in the Miscellaneous and Industrial markets yesterday as the result of various adverse rumours. Some forced liquidation was also in evidence, and this had a somewhat depressing effect upon prices, movements almost throughout showing falls on the day. Fresh weakness was displayed by Ebbw Vales, which closed 1s. 6d. lower at 11s. The Notes remained at 87. Elsewhere in the Iron and Steel section Vickers lost 3d. at 8s. 9d., and the tax free Pref. 6d. at 13s. 3d. Consetts fell 1/16 to 1 1/16, and Dorman Longs eased to 16s. Armstrongs continued at 14s., B.S.A. at 7s 9d., Cammell Lairds at 11s., Guest Keens at 31s., and Pease and Partners at 25s. 6d. Among Coal Stocks, Powell Duffryn slipped back to 1⅛. In the Shipping department, P. and O. Def. remained at 320. Cunards at 19s. 3d., and Furness Withys at 27s. 3d. Canada Steamship marked 13, as against about 18½ previously. Among Insurances, Sun Life rose a point to 26, but General Accidents fell ¼ to 5¼, and Prudential B 6d. to 8s. In the Banking list, Hong-Kong and Shanghai lost 2 points, at 104 ex div. on news of trouble in China, and declines of ¼ occurred in London and Brazilian at 22, National of Egypt at 19¼, and London County Westminster and Parrs at 16¼. National Provincial £4 slipped back at 10.

BREWERIES GOOD.

Breweries had a very firm appearance. Guinness Pref. rose 2 to 109½ ex div., and Inde Coope 5 per cent. prior lien 1 to 80¼. Watney Combe Def. put on 1½ to 137½, and the 5½ per cent. Debs. a point to 61½, while rises of ½ occurred in Ashbys Ord. at 7¼, and in Barclay Perkins 10 per cent. Pref. at 4⅛. Weakness was displayed by the Nitrate group, and Salars and Santiagos both fell ½ to 2, while Anglo-Chilians also lost that much at 2¼. Cables showed irregularity. Anglo "B" fell back to 97, but the "A" hardened to 21. Westerns strengthened to 18½, though Eastern Extensions receded to 18¾. Marconis exhibited renewed weakness in the Wireless group, and closed ¼ lower at 1⅛, while the Pref. also fell to that level. Marines eased to 1 1/16, and Canadas to 7s. 6d.

CATERERS AND FOODS WEAK.

In the Catering department, J. Lyons further dwindled to 3 1/16, which left them 1/16 lower on balance. Liptons kept the price at 21s., and A.B.C. at 30s. Among Foodstuffs, Maypoles were a weak spot, closing 4½d. lower at 6s. 3d., and Peek Frean 5 per cent. Pref. fell 1/16 to 1/2. Appollinaris 5 p.c. Pref. rose ¼ to 1¼, and Home and Colonial 15 p.c. Pref. 1/16 to 2 1/16. In the Textile group, liquidation was again in evidence in Courtaulds, and the quotation finished 6d. lower at 37s., while Listers and Coats also closed that much lower at 19s. 6d. and 55s. 6d. respectively. Amalgamated Cottons eased to 10s. 6d. Fine Spinners remained at 35s., and Sewing Cottons at 35s. 9d. Harrods further weakened to 25s. 3d. in the Stores group, and Maples eased to 1 1/16 ex. div. In the Land group, Sudan Plantations fell ¼ to 3 1/16, and Duff Developments 9d. to 4s. British North Borneos, however, hardened to 11s. 6d., Pekins remained at 11s., and "Bays" at 6¼.

MIXED MOVEMENTS.

Among Miscellaneous trade concerns, Lever 7 and 8 p.c. Prefs. further receded to 17s. 10½d. and 18s. respectively. Oilcakes kept at 24s. Dunlops lost the turn at 6s. 6d., though Parent Tyre Def. strengthened to £1. A little profit-taking caused a decline in Crosse and Blackwells to 7s. 3d., while the 1st Prefs. receded to 17s. 9d., and the seconds to 15s. 4½d. Nelson Bros. rose 1/16 to 1 1/16, though British and Argentine Meat still ruled at 20s. 6d. Nestle Pref. gave way to 18s. 7½d. Borax Def. recovered to 1 1/16, but Salt Unions receded to 14s. 3d. Brunner Monds were maintained at 25s. 6d. Amalgamated Industrials lost 6d. at 4s. 6d. Cements and the Prefs. both continued at 15s., while British Portlands hardened to £1. Claudius Ash strengthened to ⅞, and British Aluminium Debs. rose a point to 77½. In the Motor group, Dennis rose a few pence to 23s. 9d., but Napiers fell 6d. to 7s. 6d., while among Newspaper and Printing concerns, Amalgamated Press further advanced to 6¼, and Waterlow Def. put on ⅛ to 15⅛. Profit-taking was responsible for a decline in B.A.T. to 65s. 9d. in the Tobacco section, and Imperials and Albert Bakers both lost 3d. at 55s. 3d. ex div. and 22s. respectively.

The Foreign market was, on the whole, about the best section of the "house" exhibiting a distinctly harder tone. Chinas made a distinct recovery.

IDLE OILS.

PRICE MOVEMENTS IRREGULAR.

Interest in the Oil Share market yesterday once more centred mainly on the new 7 p.c. Pref. Shares of the Shell Transport Co., in which a large business was again transacted around 2s. prem. A good investment inquiry also existed for other Pref. Shares, including Shell 5 p.c. and Eagle Transports. Leading descriptions kept within narrow limits, and while Burmahs remained on the dull side and further declined, Shells remained a steady market, and slightly higher prices ruled for Royal Dutch and Mexican Eagles. An easier tendency developed among Trinidad issues, which was particularly marked in Centrals. Shells 5 p.c. Prefs. improved 1/16 to 8 1/16, and the new 7 p.c. Prefs., after active dealings, left off showing a small advance at 2s. prem. Royal Dutch were finally ¼ up at 36¼. Mexican Eagles Common improved 1/16 to 4 1/16, and the Prefs. 1/16 to 4⅛, while Eagle Transport Prefs. were in quiet demand and rose 1/16 to 5 1/16, and the 7 p.c. Notes maintained a steady tone. Burmahs fell 1/16 to 5 1/16, but the 8 p.c. Prefs. left off without alteration at 24s. Anglo-Persian New Ord. were prominent, a good demand being experienced and the shares improving 1/32 to 1/16 prem. The 8 p.c. Prefs., Old and New, were slightly easier at 23s. 7½d. and 2s. 6d. prem., respectively, but the 9 p.c. Prefs. remained at 24s. 9d. The 5 p.c. Debs. receded ½ to 88. Closing prices:—

Anglo-Amer.	3 21/32-4 1/32 + 1/32	Maik-Taman	20/0-21/0
Anglo-Burma	1/1'-1/4½	Maisels Pet.	[illegible]
Anglo-Egyp. B.	1 1/16-1 3/16 - 1/16	Mex. Eagle	4 1/16-4⅛ + 1/32
Anglo-Maikop	4/6-5/	Do. Pref.	4-4⅛ + 1/16
An. Pers8%	23/4½-23/10½-/1½	Nat. Pet.	⅛-⅜
do.NwPf 2/4	-2 7 pm-/1½	Nth.Caucas.(10/0)	[illegible]
do.9 2nd Pf.	24/6-25/0	Oilfields Egypt	4/9-5/9
do. New Ord.	[illegible] pm. + 1/32	Oilfields Fin(4/0)	1/9-2/3
Anglo-United	1/6-2/6	Oilfields Eng.	⅛-¼
Apex Trin.	1 1/16-1 3/16	Oil Trust (2/)	1/9-1/11
Assam. Oil Syn.	3/0-4/0	Phoenix	13/9-14/3-0 6
Brit. Bor. Pet.(10/0)	[illegible]	Prem. Oil	2/3-2/9
Brit. Burmah (8/0)	⅛-¼	Peru Synd (5 0)	3/3-4/3
Brit. Col. Pet.	⅛-½	Rum. Con.	8 9-9/3-0/3
Brit. Cont. P(5/0)	5/0-5/6	Royal Dutch	36⅛-36⅜ + ⅛
Brit. Mtr. Spir	4/3-5 3+0/3	Scot- Amer.	1/9-2/3-/1½
Burmah	5⅛-5⅜ - 1/16	Shell Trans.	4⅛-4½
do.8% Pf.	23/9-24/3	Lo. Pref.(£10)	8 1/16-8 3/16 + 1/16
Caltex	2/9-3/3	do.7% Pf.	1/10½-2/1½+/1½
Chijoles	⅞-1	Spies(10/-)	5/7½-6/1½-/1½
Copan Oil	2/6-3/6	Std.Mex.A(2/)	7½-/10½
Cyprus Trust	2/0-2/6	Star Develop.	1/1-1/7
Dacia Romano	⅛-⅜	Tampico Pan.	1/0-1/6
Eagle Trans.	5 1/16-5 3/16 + 1/16	Tank. Pf.	5.0-5/6-0/6
English Oilfields	[illegible]	Transvaal	1/16-3/16
Gemsah Oil	⅛-3/16	Trin. Cont.	3⅛-3¼ - ⅛
Gen.Pet.Tri.	7/4½-7/10½	Trin. Lease	1⅛-1⅜
Hamilton's Oil	1/9-2/3	Un. Brit. Trin	[illegible]
Havana Oil	1/10½-2/1½ -/1½	Ural Casp.	[illegible]
Indo Burma	8/6-9/0	UrosOilfields	6/3-6/9+/4½
Korn R(10/)	21/-21/6	VarOil	7/0-7/6
Lobitos	4 1/32-4 3/32		

* Ex-dividend.

RUBBER SHARES BRIGHTER.

Business was a little more active in the Rubber Share market yesterday, and prices in some cases were appreciably better. Eastern Trust rose 6d. to 9s. 6d. Highlands at 27s. 6d. rose 1s. 6d., Linggi at 21s. 3d. were 6d. up, Selaba rose 1s. 3d. to 13s. 9d., Sungei Buaya at 18s. 1½d. and Sungei Kapar at 25s each rose 7½d. Anglo-Malay, however, fell 1s. 3d. to 16s. 3d., and Sapong 2s. 10½d. to 12s. 6d. Raw rubber fell to 7⅝d. per lb. Closing prices:—

Anglo-Dutch	25/0	Moopiy Valley	12/3
Anglo-Java	2/3+0/1	Nordanal	12/6
Anglo-Malay	16/3-1/3	N. Hummock	10/9
Anglo-Sum	32/3*	P.P.K.(C'yl'n)	13/9
Asahan	7/6	Pahang Para	2/2¼ +/2¼
Bah Lias	18/9	Pataling	13/9
Batu Caves	14/3	Pegoh	26/3-0/6
Batu Tiga	22/0	Pilmoor	15/0
Bertam Consl.	3/7½	Port Dickson	1/6
B.N.B.R. Trst	5/7½	Rub.E.Johore	8/0
Bikam	2/3	Rub.Es.Krian	6/10½
Brieh	1/1½+0/2¼	Rub. Trust	14/0-0/6
Bukit Cloh	2/9	Sabias	9/6
Bukit Mert.	2/1½	Sapong	12/6-2/10½
Bukit Rajah	14/0	Sapumalk'de	13/9
Bukit Semb.	1/2	Seafield	11/7½
Castlefield	3/4½	Sedenak	10/7½
Chersonese	2/1½	Selaba	13/9+1/3
Cheviot	2/0	Selangor	4/6
Cicely	3/9	Sempah	11/3
Con. Malay	3/0	Sendayan	26/0
Damansara	10/0	Sennah	10/10½
Eastern Trust	9/6+0/6	Seramban	8/9
Glenbervie	12/0	Serdang Cent'l	12/7½
Golden Hope	18/6	Sialang	16/3
Grand Central	15/6	Sing. United	0/7½
Highlands	27/6+1/6	Soember Ajoe	1/0+/0½
Inch Kenneth	30/0	Straits Rub.	18/0
Java Amal.	12/0	Strathmore	9/0
K'po'-Kuat'n	5/4-0/3½	Sumatra Cons.	17/4½
Kamuning	2/0½	Sumatra Para	2/6
Kapar Para	33/1½	Sungei Bahru	12/0
Kasumbe	10/0	Sungei Buaya	18/1½+0/7½
Kepitigalla	5/0	Sungei Choh	16/3
Kepong	3/7½	Sungei Kapar	3/2¼+0 2¼
Kimanis	8/9	SungeiKri'n	25/0+0/7½
Kinta Kellas	2/1+/1½	Sungei Salak	32/1½
Kombok	1/6¾+/0¾	Sungei Way	13/7½
Kuala Lump.	32/6	Taiping	1/1½
Labu	19/4½	Tali Ayer	17/6
Lanadron	15/0	Tamiang	13/0
Langkat Sum.	15/0	Tandjong	21/10½
Langkon	2/9	Tebrau	27/9
Ledbury	24/4½	Telogoredjo	24/0
Lendu	10/0	Tempeh	1/3+0/4
Linggi	21/3+0/6	Toerangie	13/9
Lok Kawi	11/0	Tremelbye	2 4½
Lon.-Asiatic	3/0	Un. Langkat	16/3
Malacca	32/6	Un Serdang	2/6
do. Pref.	27/6	Un.SuaB'tong	45/7½
do. Deb.	85½	Un. Sumatra	1.10½
Malayalam	13/4½	Un. Temiang	1/10½+0/1
Manch'ter NB	11/0	Val D'Or	1/6
Membakut	10/6	Vallambrosa	19/9
Merbau	1/6¾	Way-Halim	0/9
Merliman	2/6+/0¾	Yam Seng	1/0½

* Ex div.

Mr. Wellington Koo, Chinese Minister in London, who represented China at the Washington Conference, left New York for London yesterday on the Homeric.

CLOSING PRICES.

The quotations in the following tables were made up at an earlier hour than, and may, therefore vary to some extent from, those given in our comments.

CONSOLS, ETC.

Consols	55-6	5½% Treas.Bs.	104-⅞ + ⅛
War Ln5½%	91⅛-2⅛	Irish Lnd2¾%	56-8
do. 4½%	93-5+1	India 3%	51-4
do. 5%	95⅛-6⅛	do. 3½%	61-3
do. 4%	99⅛-100⅛	do. 5½%	91-3 - ½
Fund'g L'n	81⅛-2⅛	do. 7%	105-7
Victory Bds	84-5*	Local Loans	62⅛-⅜
3½% Conv.Ln.	71⅛-⅜ + ⅛		

HOME RAILS.

Brighton A	48⅛-9⅛*	Metropolitan	34-5 - ½
Cald'n. Df. Ord.	10-¼ + ¼	do. 5% Pref	85-7
Chat'm. Or.	8⅜-9⅜ - ⅛	do. District	25⅛-6⅛
Gt. Cent'l Df.	6-7	Midland Def	56-7* + ½
do. Eastern	33-5	N.Brit. Def.	12-⅜
do. N. Pref.	54-6*	N. East. Con.	88⅛-9⅛ - ½
do. Def.	32-3*	do. 4½ Pf	94-7
do. Western	88-9	Sth.Est. Df.	30-1
Hull&Barns'y	49-51	do. ½% Pref.	80-5+4
L. & N-Westn.	83⅛-4⅛ - ½	Taff Vale	49-51*
do. 4½ Prf.	95-8	Under Elec.	2-⅜
L&S W Def.	25-6	do. In. Bds.	74-7-2
L.&S.W. new Pf.	95-9	do. 6% Dbs	93-6

AMERICAN RAILS.

Atchison	107-10	Missouri	⅛-⅜
Baltimore	41-3	N.Y. Ontario	24-6+1
Chesapeake	65-8	Southern Com.	22-4
Chicago Milwau	24-7	do. Pref.	58-60
Erie	12-13	Southern Pacific	91-5*
do. Pref	19-21	Union Pacific	146-50*

COLONIAL AND FOREIGN RAILS.

Antofa Ord.	53-5	Grand Trunk	1⅛-⅜
Ar. G.W. Ord.	42-4 - ½	do. 4% Guar.	69-72
Bahia Blanca	60-2	do. 1st Pref.	16-19
Brasil Rail Con.	1-2	do. 2nd Pref.	6-9
B.Ayres Gt.S.	65-7 - ½	do. 3rd Pref.	8⅛-4⅛
B.Ayres Pac.	42-4 - ½	do. 4% Pp. Db.	63-6
B.Ayres&W.	59-61-1	Mex. Rails	12⅛-13⅛ - ½
Can. Pacific	153-6*	do. 8p.c. Pf.	37-9
Con.Arg'tine	55⅛-7⅛ - 1½	do. 8p.c. Pf.	23-5
Cen. Urug'y	40-2	Mex Nat.1st Pf.	8-10
Entre Rios	18⅛-20⅛	Mex. 2nd Pf.	3⅛-4⅛
do.6p.c. Pf.	50⅛-2⅛	San Paulo Or.	116-20
Leopoldina	24⅛-6⅛ - ½	Un. Havana	53-7

COLONIAL GOVERNMENT STOCKS.

Alberta 4½,1943	82-4	Nigeria 6%	106-8
Aust Com. 5½%	99-101	Q'sland4,1940-50	80-2+1
do. 6%	101-3	do. 4½,1920-3	93-5
Brit.Col4½,1941	86-8+1	do. 6% 1930-40	100-2
Canada 4%	82-4	S.Africa4%Cns	80-2
do. 4½ 1920-5	98-100	do. 6%	104-6
Cape 3½ Cons.	72-4	S.A'stri'n 4,'40-60	80-2
Ceylon 6%	104-6	do. 5, 1921-3	98-100*
Natal3½,'34	73-5	do. 5½%	98-100*
N.S.W.4½,1922-7	94-6	do. 6½%	105-7+1
do.5½,1922-7	99-101	Victoria4,1940-60	80-2
do. 5½% 1922-32	100-2	do. 6½% 1923-5	104-6
do. 6% 1930-40	104-6	W.Aust'n4%'42-62	8-2
N.Zeal'd 4,'29	90-2	do.5½% 1930-40	99-101

FOREIGN BONDS.

Arg'tine,1886	96-8	Jap. 4ipc. 1st.	100-102*
do. 5p.c.,'07	81-3	do.4pc.,1905	83-7
Brazil 4pc.'89	54-6	do.New5pc1907	84-6
do.Fund.'05	69-71	Mex. 5pc.'99	59-62
do.5pc.1914	71-3	do.6pc.10-y.Treas	47-51
Chinese 5'95	89-91	Peruvian Corp.	3-⅛
do.4½pc.'98	74-6*	do.Pref.	17-18
do. 5pc. 1912	73-5	do. Deb	62-4
Egypt'n Un.	65⅛-7⅛	Portuguese 3pc.	28-30
French Loan	45⅛-7⅛*	Russian 4pc.	6-11
do. 4p.c.	33-7	do. 5 pc., 1906	14-17
German 3 p.c.	2⅛-3	San Paulo 8 pc.	103-5
Italian Rentes	24-7	Spanish 4pc.	73-8
		U'guay 3½pc.	55-7

BANKS.

Agricul. Egypt	4⅛-5⅛	Can. of Com	38-42*
A.Sth. Amer.	8⅛-⅜	Hong Kong	103-5*&b
Aust'lasia	11⅛-12⅛	Lloyds	2⅛-⅜*
Bank N.S.W.	33⅛-4⅛	Lon&Brazilian	21⅛-2⅛ - ½
do.N.Z'land(£1)	2⅛-⅜	London City	7⅛-⅜
Barclay "A"	6⅛-7⅛	Lo. W'minster	16 16½
Brit.Bk.F.Trade	⅛-⅜	Nat.Prov(£4)p	9⅛-10⅛
Brit.Overseas	5-⅜	Stand. S.A.	10⅛-11⅛
Chart.of India	15-⅜	Union of Aus.	12⅛-⅜

TELEGRAPHS.

A.-Amer. Df.	20⅛-1⅛ + ½	Marconi Can.	7/7½-7/10½
Marconi Ord	1⅛-⅜	RadioCorp.	13/6-13/9-0/3
do. Pref.	1⅛-⅜	do. Pref.	12/3-12/6
do. Marine	1⅛-⅜ + ⅛		

MISCELLANEOUS.

Aboukir Land	1⅛-⅜	Im. Tobac. Or.	52/6-54/0-0/3
Aerated Bread	1⅛-⅜	J. Brown	14/0-16/0
Alianza	15-16	do. (15/p)	10/0-12/0
Allsopp Ord.	44-7	Lipton	1-⅛
do. 5% Pref.	56-9	Lyons (J)	3⅛-⅜ - 1/16
Amal. Cotton	10/0-11/0-0/3	Lautaro Nit	5-6
Angela	30/6-31/6	Lever 7% Pf.	17/9-18/9-0/6
Anglo-Amal Ind.	3⅛-⅜ - 1/16	do. Debs.	102-4
Anglo-Chili'n	2⅛-⅜ - 1/16	Lagunas Nit.	25/0-7/0-1/0
do. Pref.	2-⅛ - ⅛	Linen Thread	1⅛-⅜*
Arg'nt.N'n. Ld.	⅛-⅜	Liverpool Nit.	3⅛-⅜*
do. South. Ld.	18/0-20/0	London Nit.	1⅛-⅜
Armstrong	13/0-14/6	Mack'tosh J)Pf	23/3-/9
A.P.Cement	14/6-15/6	Magadi Soda	[illegible]
do. Pref.	14/9-15/9	Maypole Def.	[illegible]
Baldwins	[illegible]	Mond Nickel	1-1⅛*
B'tholomay Pf	1⅛-2	Montre'l St.Db.	97-9
Bas. Rat. Pf.	81-4	Mex. Trams.	[illegible]
Borax Con.Df.	1⅛-⅜	do. Bonds	58-61-1
Brit. Pd.Cmt.	19/0-21/0	do. L.&P.Bs.	64-7
B.S.A.	7/0-8/0	Niger Pref.	14/6-15/6
B.Mot. Tr'dg.	[illegible]	Nobel Ord.	[illegible]
B.&A. Meat.	[illegible]	do. Pref.	[illegible]
Brit. Oil &Ck	1⅛-⅜	do. Def.	[illegible]
Brunner Mond.	1⅛-⅜	Pahang (5s)	2⅛-⅜*
B.N.B. Land	[illegible]	Parent Tyre Df.	[illegible]
Brazil'n Tract.	39-41	do. Ord.	[illegible]
Brit. Col-Elec.	61-4*	Pease Partns.	24 0-6/0
do. 4½% Dbs.	73-7	P. & O. Def.	310-330
Brit. Glass	2/6-3/0	Pekin Syn.	[illegible]
Bryant & May	1⅛-⅜	Projectiles(1/)	[illegible]
Bleachers	1⅛-⅜ + ⅛	Royal Mail Or.	88-91
B.A. Tobacco	65/0-7/0-0/6	Rio Negro Lands	[illegible]
Bradford Dyers	1⅛-⅜	Roneo	[illegible]
Brit.C.&W.Dy.	4⅛-5⅛-/1½	Rolls Royce	[illegible]
CalicoPrinters	15/6-16/6-0/3	Rosario Nit.	25/0-7/0-1/0
Cammell Laird	[illegible]	Salt Union	[illegible]
Cargo Fleet	12/0-13/0	S.Durham St'l.	1⅛-2⅛
Coats	[illegible]	San'Paulo Db.	96-8
Courtaulds	[illegible]	San Patricio Nit.	25/0-8/0
Court Line	31/0-31 6-0/6	Sth. Af. Brew.	1⅛-⅜
Crosse & Bl'kw'll	6/9-7/9-0/3	Shaw W'ter Bds	109-14
Cunard Ord.	⅞-1	Santa Rita	1⅛-⅜
De la Rue Deb.	87-⅜	Santiago	1⅛-2⅛ - ⅛
Dunlop Rub.	⅛-⅜	Salr.del C'men	1⅛-2⅛ - ⅛
do. Deb.	100-3	Ship Canal	5-5⅛
Dorman Long	15/6-16/6-0/3	do. Pref	5⅛-6
English Elect.	1⅛-⅜	Siemens	1⅛-⅜
Eng. Sew Cot'n.	1⅛-⅜	Smithfi'd A.Mt.	1⅛-⅜
Fine Spinners	1⅛-⅜	Tarapaca Nit.	13/0-15/0-1/0
Forestal	1-⅛	Un.Cold Storage	[illegible]
Furness Withy	1⅛-⅜	Un. Stm. N.Z.	⅛-⅜
Gen.Elect.Db.	104-6	United Alkali	⅛-⅜
Guinness	380-400*	Un. Prem.Oil&C.	⅛-⅜
do. Pref.	107-112*+1½	United Steel	9/0-10/0
Gramophone Ord.	[illegible]	Van Den Berghs	⅛-1
Harrod's	1⅛-⅜	do. Pref	4⅛-5*
Hoyle Deb.	78-9	W'paper Df.	⅛-⅜
Hudson's Bay Or.	6-⅛	Weard'le c.p.o.	[illegible]

TEA SHARES.

Assam, 54 x.d. -½; Ceylon Plant, 61/3+1/3; Chubwa, 16⅜+⅛; Con. T. and L. Ord., 17+1⅛; Darjeeling, 17/6+9d.; East Produce, 40/3+1/3; Empire, 36/3+3d.; Jorehaut, 42/--6d.; Singlo Ord, 33/6-6d.

* Ex div.

DEALINGS IN LONDON MARKET.

The following dealings among active stocks and shares were "marked" in London yesterday:—

Consols—55¼, ⅛, ¼, 3/16, ⅜, ⅝, ½, 5, ⅛. **3½ p.c. War Loan**—91⅜, 2, 1⅜, ⅜, ½. **4½ p.c. War Loan**—94¼, 3, ⅛, ¾, 4. **5 p.c. War Loan**—95 15/16, 6 1/16, ⅛, 5⅞, 6 1/16, 5⅞, 6 1/16. **4 p.c. War Loan**—100⅛, ⅛, 100, ⅛, ⅜, 1/16. **Funding Loan**—82¼, 2, 1⅞, 15/16, 2¼, 1¾. **Victory Bonds** (x.d.)—84⅛, ⅛, ⅜, 1/16, 1/16. **Conversion Loan** (x.d.)—71⅛, 1/16, ⅛, ⅛, 1/32, ⅜, ¼, *2 1/16. **India 7 p.c. Loan**—1 1/16, 1/32. **Sudan 5½ p.c.**—103¼, 4⅛, 3½. **Port of London 6 p.c.**—105½, 4⅛, ⅛, 5¼. **Australia 6 p.c. Stock**—102⅜, ⅛, ⅜, ⅛, 1/16, ⅜. **South Africa 6 p.c.**—105⅜, ¼, ⅜, ⅛, ¼. **Aerated Bread**—30/3, 29/9, 30/6, 4½d. **African and Eastern**—32/6. **Amalgamated Cotton**—10/6, 4½d., 9d., *11/-. **Anglo-Dutch Rubber**—24/9, 5/-, 6d., 3d., 4½d., 4/9. **Anglo-Egyptian Oil**—29/4½, 30/-. **Armstrong**—14/3, 1½d., 14/-. **Assam Company** (x.d.)—53½, *4, 3½, 4. **Assoc. Cement**—14/10½, 15/3, 15/-, 1½d. **Barclays Bank "A"**—6 5/16, 7, 1/16, *6⅛, 7; **do. "B"**—48/3, 6d., 7½d., 9d., *8/-, 7½d. **Brit. Amer. Tobacco**—66/3, 6d., 5/10½, 9d., 6d., 6/6, 6/-. **Brit. Argentine Meat**—20/9, 7½d., 6d., *20/-. **British Dyestuffs Pref.**—5/9, 3d.; **do. Pref. Ord.**—4/-, 4½d. **British Oil and Cake**—24/3, 9d., 1½d., 4/-, 7½d., 10½d., 4/-. **British Overseas Bank**—1/16. **Brooklands Rubber**—2/9½, 9½d., 9d. **Brunner Mond**—25/6, 4/10½, 5/1½. **B.S.A.**—8/-, 7/10½, 8/-. **Buenos Ayres Great Southern**—65½, 6, 5½, ⅞, 5. **Buenos Ayres Western Ord.**—59½, 60, 59, ½, 60. **Buenos Ayres Pacific**—42⅞, 2, 1½. **Burmah Oil**—5⅜, 11/32, 11/32, 5/16. **Canadian Pacific** (x d.)—154, 5½, 4½, 4, 5, 4½. **Central Argentine Ord.**—56½, 7, 5½, ½, 7½, 6½, 5½. **Chinese Engineering and Mining**—*69/4½, 70/-; **do. Debs.**—96½, 5½. **Coats**—55/6, 6/-, 5/-, 3d., 9d., 6/-. **Cook (St. Paul's) Ord.**—13/7½, 6d., 1½d., 5½d.; **do. Part. Pref.**—19/3, 1½d., 6d., 20/-. **Cory (Wm.)**—44/-, 3/9. **Courtaulds**—37/9, 6d., 1½d., 7/-, 6/9, 6d., 10½d. **Crosse and Blackwell**—7/6, 3d., 1½d. **Crosses and Winkworth Pref.**—14/4, 4½d., 6d. **Cunard Ord.**—18/9, 19/4½, 19/-, 18/6, 19/3; **do. Debs.**—105½, *4½, ⅞, 5½. **Dunlop Ord.**—6/7½, 9d., 6d., 5½d.; **do. Debs.**—100½, 1, 100½, 1½. **Empire of India Tea**—36/3. **English Sewing Cotton**—35/6, 6/3, 5/9, 6/3. **Fine Cotton Spinners**—34/-, 1½d., 5/-, 3d. **General Electric Debs.**—105½, 5, 6½, 5½, 6. **Great Eastern Rails.** (x.d.)—32½, 3, 2⅞, ½, ¾. **Great Western Rail.**—89, 8½, ¾, 9½, 8½, ¾, ⅞. **Great Western 5 p.c. Pref.**—95, 6, *5, 6. **Harrod's Ord.**—25/3, 5/-, 9d., 6/-, 5/6, 1½d., 4½d., 1½d. **Highlands Rubber**—27/6, 8/-. **Hudson's Bay Ord.**—6 1/16. **Imperial Tobacco**—53/6, 4½d., 3/-, 7½d., 2/9, 3/1½ (x.d. and b.). **Kern River Oil**—21/4½, 3d., 1/-, 6d., 3d. **Lever 7 p.c. Pref.**—*18/3, 18/-, 6d., *17/7½, 18/1½; **do. 8 p.c. Pref.**—18/9, 6d., 3d., 4½d., 1½d.; **do. Debs.**—104, 3½, ⅞, 4½, *¼, 3½, ⅞. **Linggi Rubber**—20/6, 9d., 1/-. **Lipton Ord.**—21/6, 1/-, 4½d. **Lloyds Bank**—53/4½, 9d., 3d., 7½d., 3/-, 7½d. **Lobitos Oil**—90/3¾, 89/0¾. **London, Brighton Def.** (x.d.)—48⅞, 9, 8⅞, 9½. **London County Bank**—16 1/16, 1/16, ⅛, *¼, 1/16, ⅛. **London Joint City Bank**—7 15/16, ⅞, ⅞, 15/16, *1/16, 13/1, ⅞. **London North-Western Rail.**—84, ½, ⅞, 4, ½, ⅞, ½, 3½. **Lyons (J.) and Co. Ord.**—66/3, 8/1½, 5/-, 4/-, 4½d.; **do. 7 p.c. Pref.**—23/9. **Magadi Soda Ord.**—10/6½, 1½d., 9d., 3d. **Marconi Ord.**—35/7½, 7/6, 8/1½, 5/7½, 5/-, 6/-; **do. Pref.**—35/7½; **do. Marine**—26/9. **Maypole Def.**—6/7½, 6½d., *1½d., 4½d., 9d., 3d. **Mexican Eagle Ord.**—85/-, 4/4½, 3/1½, 5/-, 7½d., *2/6. **Midland Railway Def.** (x.d.)—56½, ⅞, ½, 6, ⅞, ½. **Nat. Prov. Bank (£3½)**—8⅞, 15/16; **do. (£4)**—10, 9 15/16, 10 1/16, ⅛, 9⅞, 15/16. **Nestle 8 p.c. Pref.**—8/9, 19/1½, 18/7½, 10½d., 9d. **Niger 8 p.c. Pref.**—14/10½, 15/-, 1½d. **Nobel Indus.**—9/-; **do. Pref.**—14/6, 1½d., 14/-. **Prov. Cinematograph Pref. Ord.**—9/3, 4½d. **Radio Corp. Com.**—13/-, 14/3; **do. Pref.**—12/3. **Royal Dutch**—36⅞, ⅛, 11/16, ⅛, ⅞. **Rumanian Oil**—9/3¾, 3d. **Rubber Trust**—14/1½, 4½d. **Scottish-American Oil**—2/3, 1d., 1½d. **Shell**—96/10½, 5/7½, *4/4½, 6/10½. **Smithfield and Argentine**—6/-. **Sudan Plantations**—68/-, 70/-, 68/-. **Tankers Pref.**—5/9, 6d., 10½d., 6d., 4½d. **Trinidad Leaseholds**—25/11½. **Trinidad Central Oil**—70/7½, 69/8½, 8/9. **United Dairies**—25/3, 9d., 10½d., 6/-, 4/4½, 5/7½, 4½d. **United of Havana Rail.**—56½, ½, 6. **United Serdang**—2/5½, 6d., 3d., 4½d. **Urez Oil**—6/6, 7½d., 3d., 2½d., 7½d., 1½d., 9d., 7½d. **Vickers**—9/-, 8/7½, *6d., 7½d. **Workman Clark Debs.**—85½, 1/16.

(*Exceptional bargain at special price.)

INSURANCE SHARES.

BUSINESS DONE IN LONDON:—Alliance, 11, 1/16, ⅛, 1/16; Atlas, 14/, 15¼; Associated Re-insurance, 4/9, 6d.; British General, 20/-, 10½d., 3d., 1/-, 20/10½; Commercial Union, 27⅛, ⅛; Eagle Star, 14⅜, 15/16; Employers' Liability, 78/9, 6d., 8/-; Guardian, 5 15/16, 15/16; London and Lancashire, 12⅛; London, 7 15/16, ⅞, 1/16; North British, 10⅛, ⅛, ⅛; Royal, 19⅛, ⅛, ⅛; Scottish Union, 6 1/16, 1/16; Sun, 14⅛; Tariff Reinsurance, 4/-; World Auxiliary, 13/-, 1½d., 12/9.

BUSINESS DONE IN LIVERPOOL:—Employers' Liability, 79/3; General Accident, 5 15/16, ⅞, ⅞, 15/16; London and Lancashire, 13⅛; London Assurance, 7 15/16; North British, 10 1/16, 1/16; Norwich Union, 212/-; Royal Insurance, 19⅛, ⅛, Sea (x.d.), 2 15/16, 60/3.

THE MONEY MARKET.

LOANABLE CREDITS CHEAPER.

DISCOUNTS EASIER.

With the turn of the month the floating supplies of loanable credit were sensibly increased, and borrowers were able to get accommodation for the night at 2½ down to under 2 per cent. Day to day money was usually going on at 2½ to 2¾ per cent., mostly the lower level, and fixtures were 3 per cent. There was not quite such stagnation in discounts, although the volume of transactions was by no means large. In sympathy with money, the tendency was easy, with fine three months' bills 3⅞ per cent., and special transactions down to 3 13/16 per cent. Second-hand Treasury bills were steady, with early Junes 2 15/16 to 3 per cent., and end-Mays 2 13/16, with March 3¼ per cent.

Bank Rate (Discount) changed February 16, 1922. 4½%

60 days (fine)			3⅞%			
3 months		3⅞	3⅞%	Trade	4	4½%
4 months		3⅞	3⅞%	„	4⅛	4½%
6 months		3⅞	3⅞%	„	4⅛	5%
Loans to brokers day-to-day					2½	1¾%
„ for a week						3%
Deposit allowance: Banks, at call						2½%
„ Discount houses, at call						2½%
„ „ at notice						2½%

Bar silver rose ⅛d. for spot to 32⅛d. per ounce, and fell ⅛d. to 31⅞d. for forward delivery.

Foreign exchanges showed some favourable movements, sterling again appreciating on New York, which quoted 4.43½-4.44½ dollars to the £. Francs improved to 48.15, and Belgian to 51.00. German marks showed no recovery at 1,010, but Norwegian kroner further appreciated to 25.25, buyers. Austrian crowns cheapened to 23,000-24,000. The following were closing quotations:—

—	March 1.		February 28.		Normal Rate.
Alexandria	97⅛		97⅛		97½d
Amsterdam	11.58	11.60	11.53	11.55	12.10
B. Ayres	45⅝	45¾	45⅛	45¾	47.58
Barcelona	27.65	27.70	27.64	27.67	25.22
Berlin	1,010	1,015	1,000	1,005	20.40
Bombay	1/3⅛	1/3⅛	1/3⅛		1/4⅛
Brussels	50.95	51.05	51.00	51.10	25/22½
Calcutta	1/3⅛	1/3⅛	1/3⅛	1/3⅛	1/4
Christiania	25.25 buyers		25.65	25.73	18.16
Copenhagen	20.90	21.00	21.00	21.03	18.15
Czecho-Slovak	248	258	245	250	
Finland	215	220	216½	217½	25.22½
Greece	96½	97½	97	97½	25.22½
Hong Kong	2/4⅛	2/5⅛	2/4⅛		†
Hungary	2,850	3,150	2,900	3,100	—
Italy	82	82½	83.75	84.00	25.22½
Lisbon	4⅛	4⅛	4⅛	4⅛	53⅛d.
Madrid	27.65	27.75	27.72	27.75	25.22½
Mexico	28		28		24⅛d.
Montreal	4.52	4.54	4.50½	4.51	4.86
Montevideo	44⅛	44⅞	44⅛	45	51d.
New York	4.43⅛	4.44⅛	4.42⅛	4.42⅞	4.86
Paris	48.10	48.20	48.30	48.40	25.22
Poland	16,000	18,000	16,500	17,500	—
Rio de Janeiro	7⅞	7⅛	7⅛	7⅛	16d
Roumania	540	560	540	560	—
Shanghai	3/0⅛	3 2	3/1⅛		†
Singapore	2/3⅛		2/3⅛		2/4⅛
Stockholm	16.60	16.70	16.66	16.68	18.16
Switzerland	22.65	22.75	22.59	22.61	25.22
Valparaiso	39.40		40.40		13.33
Vienna	23,000	24,000	21,500	22,500	—
Yokohama	2/1⅛	2/1⅛	2/1⅛		24 5d

† Fixed by silver.

The Times quotation for the German mark yesterday was 1,013½.

DIVIDENDS AND REPORTS.

DOLPHIN HOTEL.—Usual 6 p.c. on Pref. and Ord. Shares for 1921; £500 to reserve, and £174 forward.

CASH AND CO. (CORK).—9 p.c. per annum, free of tax; £1,000 to general reserve, and £6,857 forward.

BEYER, PEACOCK, AND CO.—Dividend on the Ord. at the rate of 6 p.c. per annum, less tax.

WHITELEY'S.—Further dividend on the Ord. of 20 p.c., making 14 p.c. for the year.

RAILWAY SHARE TRUST, AND AGENCY.—Final dividend of 3 p.c. on the Ord. Stock.

RAILWAY DEBENTURE AND GENERAL TRUST.—Final dividend of 4 p.c. on the Ord. Stock.

SCOTTISH TUBE.—Dividend on the Ord. of 7 p.c. per annum, less tax.

NECHI MINES, COLOMBIA.—Interim dividend on Ordinary of 5/- per share, less tax, for the year.

OROVILLE DREDGING.—Interim dividend of 9d. per share, less tax.

KILSYTH AND BONNYBRIDGE RAILWAY.—Further dividend at rate of 2 per cent. per annum.

COLISEUM SYNDICATE.—Final dividend at rate of 25 per cent. per annum, less tax.

WALKERS, PARKER AND CO.—Dividend at rate of 10 per cent.

STRATFORD AND MIDLAND JUNCTION RAILWAY.—Dividend of 20/- p.c. on the Ord. Stock for the year.

PRINCE OF WALES' HOTEL, SOUTHPORT.—Dividend of 10 p.c. actual for the year, less tax; reserve £10,000, forward £6,752.

CLYDE VALLEY ELECTRICAL POWER.—Further dividend on Ordinary at rate of 10 per cent., per annum, less tax.

BRITISH GENERAL INSURANCE.—Final dividend of 10 per cent., making 20 per cent. for the year.

MANCHESTER HIPPODROME AND ARDWICK EMPIRE.—Interim dividend at rate of 10 per cent. per annum.

BELSIZE MOTORS.—Payment of Pref. dividend again postponed. The directors report improving business, and express hope in ability to pay in course of short time.

CHARING CROSS, WEST END, AND CITY ELECTRICITY SUPPLY.—Final dividend on Ord. for the second half-year at the rate of 6/- per share, making 9 p.c. for the year.

HACKNEY AND SHEPHERD'S BUSH EMPIRE PALACES, LEICESTER PALACE THEATRE, AND ST. AUGUSTINE'S PARADE HIPPODROME, BRISTOL.—Final dividend at rate of 10 per cent. per annum, less tax.

TODD, BURNS AND COMPANY

THE LATE MR. J. B. DUNLOP.

The annual meeting of shareholders was held at 47 Mary street, Dublin, yesterday. The Chairman of the directors, Mr. J. G. O'Sullivan, presided.

The Secretary (Mr. J. J. Scanlan) having read the notice convening the meeting and the auditors' report,

The Chairman said that before dealing with the report and accounts he should like to say a few words with reference to their late esteemed chairman, Mr. John Boyd Dunlop. Mr. Dunlop presided at every meeting of the company since its inception except one. The board, who were closely associated with him, missed him greatly, and they thought it due to his memory that a vote of sympathy to his relatives should be passed at that meeting. He therefore begged to propose:—

"That this meeting of shareholders of Todd, Burns and Co., Ltd., desire to place on record their appreciation of the services rendered to this company by their late chairman, Mr. John Boyd Dunlop, and desire to tender to his relatives this expression of their sympathy in the great loss they have sustained."

Dr. Louis Byrne seconded the vote of condolence, which was passed in the usual manner.

The Chairman, continuing, said that turning to the directors' report and statement of accounts, he had little to add in explanation of them. They had come through a most strenuous year, beset with difficulties of many kinds, and, having regard to the circumstances, he would say satisfactorily. The turnover of the business at the low selling prices ruling was quite satisfactory. Their loss in profit was altogether due to the necessity of writing down the value of the stocks. A large concern like theirs should carry stocks in keeping with its trade or it would lose business. They came into the financial year of 1921 with a stock of £155,000 at that day's value. They had hardly started the new season when prices commenced to fall, and the slump continued up to the end of August last. Since that date prices had not violently fluctuated, and consequently their profits for the last five months were quite normal. They obtained a refund of excess profits duty to the full amount of their claim, and that amount, with the special reserve set aside against depreciation, together with a slice off the carry forward, enabled them to recommend the dividend which they were now paying. Taking everything into consideration, the directors felt that the company had come successfully through a very trying period. Their financial position was strong, their trade liabilities less by £29,000, and the cash in hand showed an increase of £37,500. Granted normal conditions, they had no fear of the future—on the contrary, they were full of hope and confidence. He moved the adoption of the report and financial statement and that the payment of the Preference and Ordinary dividends be ratified.

The directors recommended a dividend at the rate of 9 per cent. per annum, making 8¼ per cent. for the year, carrying forward to this year's account £23,287 18s. 6d.

Mr. John Callaghan seconded the motion.

Mr. J. J. Maguire joined in the tribute to the late Mr. Dunlop, who was, he said, one of those men who only came to them once in a century, and whose loss would be felt throughout the world. He urged that the high salaries paid in the drapery trade could not be borne when they met with lean years.

Mr. A. Conan urged that the shareholders were not getting their dividend out of the year's trading, but out of money held over from previous years. For the last five years their profits totalled £119,000, and of that total only one-fifth had reached the shareholders. If the facts of their position were explained before the public they should show that the firm was not "profiteering."

The Chairman, in replying, said that the board cloaked nothing from the shareholders. In past years their policy had always been to put by for the rainy day, and that was what had saved them this year.

The motion was carried.

Dr. Hugh McClintock was re-elected a director, and Messrs. Stokes Brothers and Pim were re-elected auditors.

NEWSPAPER PRESS FUND WEEK.

A meeting of the General Purposes Committee of the Newspaper Press Fund will be held to-day at 8 South Anne street, Dublin, at 4.30 p.m.

It is announced that the eldest son of His Highness the Maharaja of Bikanir is to marry a Princess of the House of Rewa on April 18.

ESCAPE FROM MOUNTJOY

STORY OF A PRISONER'S REVOLVER.

The circumstances in which Thomas Bracken, a prisoner, was enabled to effect his escape on February 9 from Mountjoy Gaol were related yesterday in the Southern Police Court, Dublin, when Charles Murphy, a labourer, was charged with aiding the escape of Bracken by conspiring with other prisoners and a temporary warder, Charles Clarke.

Mr. D. O'Flaherty, of the Chief Crown Solicitor's Office, prosecuting, said that the case arose out of a "rumpus" in the prison when convicts tried to escape.

Ernest Harpur, who was present in custody, said that while he was with the other prisoners in the woodyard of the prison they tried to make their escape by producing a revolver. The witness got it from a man named Murray, and it came from friends of a prisoner named Foran.

The warders got "wind" of what was happening, and, as Principal Warder Mulcahy rushed at him, somebody shouted "shoot," but he threw the revolver away.

He next heard a shot, and saw Foran with the revolver in his hand. Three prisoners rushed past him, shouting "Come on." They went to a scaffolding, and Bracken, who struck Warder Mulcahy while he was holding the witness, escaped.

Harpur admitted writing a letter addressed to a man in Dean's Grange, Blackrock, asking him to arrange about sending in the revolver and £1. Foran afterwards had a pound note in a package of cigarettes.

The accused man, who asked to have the assistance of a solicitor, was remanded for a week.

A KEG OF POTEEN.

SCENE AT A GALWAY DANCE.

At a Circuit Court in Galway yesterday a battalion officer of the Republican police charged two men with having threatened to shoot members of the Republican police, made unlawful use of firearms, and conspired to rescue a quantity of illicit whiskey that had been seized.

An old man stated that he was in a house where a dance was being held, when a man put a rifle in at the open door. The witness walked to the door, and asked some men who were outside what they wanted. One of the men fired a shot, and wounded him in the legs. They then ran away.

Another witness said that there were some Republican police at the dance when the men called and demanded that a keg of poteen should be put outside the door. When the last witness went out, he was fired at and wounded.

For the defence, it was submitted that the gun went off during a struggle.

One of the defendants, who was found guilty of threatening to shoot members of the Republican police, was fined £5, and the other man was discharged.

Two other men were charged with rescuing the defendants in the last case when they were in custody in a stable.

One of the defendants, who was found guilty, was sentenced to 25 days' imprisonment. The second man was discharged.

Another man, who was charged with drilling a number of men for the purpose of subverting the authority of the I.R. forces, who were putting down illicit distillation, was acquitted.

DREDGING AT HOWTH.

LIFEBOAT INSTITUTION'S DEMAND.

The annual meeting of the Howth branch of the Lifeboat Institution passed a resolution calling on the Board of Works to dredge the entrance to the harbour, so that the lifeboat could go out at all states of tide and wind, and also in the interests of the fishermen.

It is reported that the subscriptions and collections in 1921 constituted a "record."

BROOKS, THOMAS AND CO.

The annual general meeting of Messrs. Brooks, Thomas and Co. was held yesterday, Mr. E. Clive Brooks (Chairman) presiding. The other directors present were:—Messrs. T. N. Hutton, Frank H. Warnock, and A. J. Wallace.

The Chairman, in moving the adoption of the report and statement of accounts, referred to the loss the Board had sustained in the past year by the death of their Chairman, Mr Richard K. Gamble, J.P., who had been associated with the company since 1893, and who was, on the death of Mr. Maurice Brooks in 1905, elected Chairman of the company.

The report and statement of accounts for the year ended 31st January, 1922, having been received and adopted, dividends were declared on the Preference shares at the rate of 5 per cent. per annum, less income tax, and on the Ordinary shares at the rate of 10 per cent. per annum (making, with the interim dividend, 7½ per cent for the year), together with a bonus of 6d. per share on the Ordinary shares, free of income tax. £2,000 was placed to the reserve fund, and £8,601 11s. 10d. carried forward.

Messrs. Craig, Gardner, and Co. were re-elected auditors.

Votes of thanks to the directors and staff were unanimously passed.

RATHMINES COUNCIL.

ASSISTANT SURVEYOR APPOINTED.

Mr. William Ireland, J.P., Chairman, presided at a meeting of the Rathmines Urban District Council held yesterday.

On the suggestion of the Chairman, the Council decided to send a letter of sympathy to Dr. Jackson on the death of his wife.

There were five applicants for the position of Assistant Surveyor to the Council. Mr. W. H. Lambert was unanimously elected to the post.

COAL AND CURRENT.

It was resolved to purchase 500 tons of Scottish coal.

Mr. O'Connor said that there was a chance that they might be able to get electric current from the Corporation. It was pleasant to see that a conciliatory spirit was being adopted by the Dublin Municipal Council. He asked if anything had been done regarding the obtaining of a supply of current for a factory on Kimmage road.

Mr. Metcalfe said that the matter had been discussed at the last meeting of the Lighting Committee, and, in view of the cost of laying down a main, it was suggested that an application should be made to the Postmaster-General for permission to carry the current by means of an overhead cable.

The Chairman said that there was a resolution of the Council to the effect that £30,000 should be borrowed in order to carry out an electric scheme of their own. They could not discuss the matter of getting current from the Corporation until that resolution had been rescinded, and he felt that something should be done in the near future.

UNEMPLOYED.

A deputation of unemployed was introduced by Mr. O'Connor. Mr. Clarke acted as spokesman. He said that in the neighbourhood of Grove road there was much unemployment. Housing conditions were very bad in the township, and many houses were still occupied which were condemned fifty years ago. He urged that the Council should take some action in the matter. In Milltown consumption was rife, and that also was a matter for inquiry. He wished to know what work the Surveyor had on hands that could be given to the unemployed.

Mr. O'Connor moved that the Surveyor be asked to report to the Public Health Committee at the next meeting as to what work he had in hands.

Dr. Lynn seconded the motion, which was adopted.

BOY'S FATAL RACE.

KILLED BY MOTOR LORRY.

A messenger boy, named Patrick Hendrick, aged 14 years, whose parents reside at 25 South Clarence street, died at Sir Patrick Dun's Hospital yesterday morning from injuries received through being run over by a military transport lorry, which was being driven by Sergeant Walter Coote, I.R.A., from the South Wall Garage towards Westland row, along Great Brunswick street, on Tuesday evening.

It appears that the boy had just left his home after coming from work, and was running across Great Brunswick street when the accident happened. He stated to Police Sergeant McHale (8 B), who saw him at the hospital, that he was running across the road near the Palace Cinema when he stumbled, and the motor car struck him.

Sergeant Coote stated that the car was travelling at eight to ten miles an hour, and that the boy dashed out from the footway and ran into the rear wheel on the right side. He sounded the horn, shouted, and put on the brakes, but the boy swerved towards the car.

An inquest will be held to-day.

CHURCH NOTES.

The Rev. R. Wynter, formerly Vicar of St. John the Evangelist, Taunton, who was prosecuted by the late Bishop of Bath and Wells with regard to illegal Services in his church, and who subsequently joined the Roman Catholic Church, has returned to the Church of England.

The danger of conducting the forthcoming elections of parochial Church Councils in England on party lines is pointed out by the Bishop of Southwark. Such action, he says, would create division and bitterness. If one party gains some momentary triumph, reprisals by the other party are inevitable at the next election. Candidates will be chosen and voted for, not because they are strong men of God, willing and able to serve His Church, but because they represent loyalty to a party.

Bishop Hensley Henson strongly deprecates the increasing practice of raising money for Church purposes by methods which would deeply injure religion. For example, dancing continued into the Sunday morning might fairly be regarded as highly objectionable in buildings belonging to the Church. Whist-drives and sales of work were well enough for many purposes, but they were not the most desirable method by which to meet the regular financial requirements of the Church. He could not think that it was wholesome that begging for money had to prominent a place in the regular worship of the Church. He condemned the dual system of education, which could no longer be maintained, and said that they would injure rather than serve the cause of religion in the schools if they sought to perpetuate a system which had become obsolescent and would soon be obsolete.

Player's Navy Cut CIGARETTES
PLAYER'S GOLD LEAF NAVY CUT CIGARETTES
In Tins of 50 and 100
PLAYER'S MEDIUM NAVY CUT CIGARETTES
In Card Boxes 50 and 100
JOHN PLAYER & SONS, NOTTINGHAM
Branch of the Imperial Tobacco Co. (of Great Britain and Ireland), Ltd.
P.918

TRUST THE NAME YOU KNOW
when you buy milk. For over fifty years the name of Nestlé's has stood for purity and quality. You simply cannot go wrong—you *must* get the best—when you buy Ideal Milk, which is packed by Nestlé's.
IDEAL MILK
(THE EVERYDAY MILK)
Cash Prices 5d. and 9½d. per tin.
Milks offered at other prices are not guaranteed by us. Imitations always benefit the seller: never you.
NESTLÉ'S, Grafton Chambers, Grafton Street, Dublin.

REDUCED PRICES
BOURNVILLE Chocolate
RED PACKETS 4½d 9d 1/6
Finest chocolate flavour obtainable
1d & 2d BARS
BOURNVILLE NUT CHOCOLATE
2d BARS and ¼ lb BLOCKS
THESE REDUCTIONS ALSO APPLY TO CADBURY'S MILK CHOCOLATE

Famous Mathis Cars.
NEW 1922 MODELS.
6-8 H.P. 2-seater.
8-9 H.P. 2-4 seaters.
Low Taxes.
Prices from £298
SOLE AGENTS—
R. Callow & Sons
WESTLAND ROW.
'Phone 564.

HORSES.

"Sewell's, Dublin." Telephone—674.
SEWELL'S, DUBLIN.
NEXT AUCTION AT THE REPOSITORY ON THURSDAY NEXT, MARCH 9th,
Commencing at 2 o'clock.
HUNTERS, HARNESS HORSES, POLO PONIES, TRAPS, HARNESS, etc.
SEWELL, SON & SIMPSON
AUCTIONEERS. (LTD.)

DOMESTICS CONTINUED.

WANTED, March 9th, Head Housemaid of two; Protestant. State wages, send references, to House[illegible], Abbotstown, Castleknock. 27 E

WANTED, March 20th, active, reliable Housemaid, two ladies; five servants; country. Copies only. Staples, Dunmore, Durrow, Queen's Co. 28 F

WANTED, for Carlow, experienced R.C. House Parlourmaid; small family; housemaid kept; wages [illegible]; send copies.—"Z 3672, Maid," this office. 1 B

WANTED, for Rathgar, young House Parlourmaid; recommended; girl partly trained might suit; family five; good outings. Apply K 536, this office.

NURSES WANTED.

AGENT for NURSES, MAIDS, and ATTENDANTS. Miss Bellingham Todd, 5 Grafton st., Dublin. Interviews daily. Tel., No. 5258. T

ELDERLY Girl Wanted to take charge of baby; another girl kept; country town; state wages expected, and send references.—"Z 3692, Girl," this office. 1 P

EXPERIENCED Protestant Nurse Wanted for England; child 15 months, baby from month; good Newsman.—B 88, Irish Times Branch Office, Kingstown. 1 A

SUPERIOR Nurse Housemaid required immediately, one child; good wages.—174 Merrion road Ailesbury Park. Call after 6 o'clock. 1 F

WANTED, immediately, for Southsea, experienced Nurse, for boy of three (baby expected); R.C. if possible. Write, stating wages, Mrs. Lloyd, Kiltorcan House, Knocktopher, Co. Kilkenny. 28 F

WANTED, for Waterford, experienced Nurse for infant and boy of 4½. Apply, with references, Bridgeway, 89 Lower Baggot st. 1 E

WANTED, for England, steady, middleaged Woman, R.C., to Care twelve Children in Babies' Home.—582, this office.

WANTED, Help, R.C., afternoons 3-8, look after two children, 3 and 6 years. Apply, by letter, 76 [illegible] road. 2 F

WANTED for London Catholic young Girl to Help with Baby.—"Z 3746, Girl," this office.

KITCHEN, LAUNDRY, ETC., WANTED.

CAN any lady recommend singlehanded Kitchenmaid, strong, clean, and good worker; country place. Apply, stating particulars, "Z 3756, Kitchenmaid," this office. 2 B

WANTED, Kitchen Betweenmaid, for Westmeath; strong, clean, active worker; highly recommended.—"Z 3638, Maid," this office. 28 F

WANTED, good strong country Girl as Singlehanded Kitchenmaid; wages £20 £22.—Mrs. Greer, [illegible]gh Grange, Curragh. 1 A

WANTED, two good Laundresses, accustomed to handle large washings; city; outdoor; good wages.—486, this office. 2 F

DOMESTICS DISENGAGED.

HOTELS AND RESTAURANTS, OFFICIALS, SERVANTS, etc. ALL ADVERTISEMENTS of Hotel and Restaurant Officials and Servants Wanted and seeking employment will be found under Special Head of following Situations Vacant.

EXPERIENCED Lady's Maid disengaged; excellent dressmaker; Protestant.—"Z 3558, Maid," this office. 27 E

HOUSEKEEPER (Working) requires situation, business house, city, suburbs preferred; good experience and recommendations.—"H.," Wilde's Office, Bray. 1 A

LADY recommends good Charwoman; Wednesdays and Fridays free; Southside.—K 176, this office. 27 E

RESPECTABLE Girl wishes situation, business house, flats, or offices.—"Z 3743, Girl," this office.

RESPECTABLE Woman wishes Daily Housework; highest references.—941, Irish Times Branch Office, Baggot st. Bridge.

WORKING Housekeeper, Protestant, disengaged March; one or two gentlemen; good references. Lady Matron, Irish Times Registry Office, Dublin. 28 F

SERVANTS' REGISTRY,
31 WESTMORELAND STREET, DUBLIN.
HOURS } 10 a.m. to 4 p.m. for Servants. 11 a.m. to 4 p.m. for Ladies. (Saturdays, 10 a.m. to 1 p.m.)

COOKS AND DAIRYMAIDS DISENGAGED.

FIRST class Dairymaid wishes Charge of Dairy or [illegible] Creamery; state terms.—"Z 3573," this office. 27 E

COOK General, small family; small washing; city, country; recommended.—K 521, this office. 2 F

COOK General disengaged; suburbs or country; good papers.—"Z 3744, Cook," this office. 2 B

COOK and House Parlourmaid, young, wish situations together; excellent references.—996, Irish Times Branch Office, Baggot st. Bridge.

COOK (V.A.D.), good at soups, pastry, bread.—995, Irish Times Branch Office, Baggot st. Bridge.

DAIRYMAID, first rate, thoroughly understands poultry rearing, accountant; highly recommended.—"Z 3749, Dairymaid," this office. 3 B

EXPERIENCED Cook, with kitchenmaid; long, good papers; highly recommended.—K 523, this office. 2 B

FIRST class Cook, middle aged, requires situation, where kitchenmaid kept; state terms.—R., 52 [illegible] street, Dublin.

GOOD young Cook disengaged; good papers; city, suburbs; highly recommended.—K 532, this office.

GOOD young Cook, daily or outdoor; take job.—K 346, this office. 28 F

GOOD Cook General wants daily work, city; would take morning or afternoon work. Apply by letter, Russell, 50 Hardwicke st.

TWO friends, go together, Cook, House Parlourmaid; long papers; highly recommended.—K 424, this office.

HOUSE AND PARLOURMAIDS DISENGAGED.

EXPERIENCED Parlourmaid disengaged; wages £36; Protestant.—K 558, this office. 2 F

HOUSEMAID seeks situation, private hospital; city preferred; highly recommended.—K 159, this office. 27 E

HOUSE Parlourmaid, I.C., wishes situation in a small family; highly recommended; state wages.—"Z 3742, Maid," this office.

PARLOURMAID or House Parlourmaid, thoroughly understands her duties; well recommended.—K 151, this office. 27 E

THOROUGHLY experienced House Parlourmaid desires situation March 15th; highly recommended.—"Z 3753, Maid," this office. 2 B

YOUNG House Parlourmaid disengaged; city, suburbs; good references.—K 158, this office. 27 E

GENERALS DISENGAGED.

NUMBER Protestant and Catholic superior Generals; £26 to £30.—Kennedy's, 58 Sackville st.

GENERAL Servant and Housemaid seek situations; R.C.; both highly recommended.—"Z 3694, General," this office. 1 E

GENERALS, indoor and outdoor, daily.—Registry Office, 16 Rathmines terrace.

GENERAL, small family, cook, recommended. Seen for a week, E. D., 86 Upper Rathmines.

YOUNG Girl, partly trained, wishes situation General in small family, suburbs.—Winnie Redmond, Blessington, Co. Wicklow. 1 E

YOUNG Girl, 16, wishes be trained as General in small family; state wages; Rathmines or Rathgar preferred.—R O 930, Irish Times Branch Office, Rathmines.

CONTINUED ON PAGE 8.

Tweeds that tempt.
ROBERT AND Co. invite your attention to the following special lines.
1 Beautiful 56" mixed Tweed, suitable for Costumes or Skirts, in Fawn, Grey, and Brown Mixtures . 2/11½
2 Very smart All-wool 56" Heather Mixture Tweeds, made from White Wool. For Spring and early Summer . 3/11½
3 Delightful 54" All-wool Tweed, Grey and Fawn Overcheck. Splendid wearing material. 6/11
Superior quality at 12/6 per yard
ROBERT AND CO., LTD., GRAFTON STREET DUBLIN.

ON VIEW TO-DAY.—AUCTION TO-MORROW AT COX'S AUCTION ROOMS, 29 BACHELOR'S WALK.

ANTIQUE AND MODERN FURNITURE, PIANOS, &c.,

Comprising:—A magnificent collection of Diningroom, Drawingroom, and Bedroom Appointments, including:—Beautiful French Buhl Cabinets, Chippendale and Ormolu-mounted do., Lounge Arm Chairs, Gilt and Walnut-framed Overmantel Glasses, Convex Eagle Mirrors, Light Oak, Dark Oak, and Mahogany Glass-back and Enclosed Sideboards; Ebonised Mahogany China Cabinets, Chippendale design; superior Screw Dining Tables, in Mahogany and Oak, from 7ft. to 14ft. long; a magnificent Dining Suite, in 11 pieces, mahogany frames, covered in Morocco; several sets of Mahogany-framed Dining Chairs, 6, 8, and 10 in each set; one extra fine set of 8 Spoon-back Dining Chairs, covered in Morocco, spring-upholstered and hair-stuffed, Dublin manufacture; ten pair of Heavy Winter Curtains, Drawing-room Tea, Afternoon, Oval, and Loo Tables; the complete Furnishing of a Diningroom, in Jacobean Oak; Dumb Waiters, Brass Fenders and Fire Brasses, magnificent 4-fold Screen, Pictures and Paintings, Decorative and other China, some fine lots of Sheffield Plate; Bedroom Suites, in Solid Mahogany, Burr Walnut, Oak, and Satin Walnut, in sizes from 3ft. to 6ft.; Oak, Mahogany, and Burr Walnut Duchesse Pairs and Cheval Dressing Chests, Chests of Drawers, Stained Wardrobes, Presses, Dressing Tables and Washstands; Single and Double Beds, oak, mahogany, and black and brass frames; best 4-ply Wire, Pure Curled Hair Mattress, Feather Beds, etc.; Kitchen and Deal Furniture in variety; Lady's Side Saddle, Mail Cars, Garden Tools, Wheelbarrows, Invalid Merlin Chair, Churn, Tennis Net, complete; Mahogany Office Tables and Presses, some Axminster Carpets, two Upright Grand Cottage Pianos, and numerous miscellaneous effects. Auction commences at 12.30 o'clock. Pianos at 3 o'clock.

JOHN H. COX, F.A.I., AUCTIONEER & VALUER.

DOCKRELL LIMITED.

PROPERTY AUCTION, THIS DAY, AT 1.15 O'C.,
AT OUR PROPERTY SALEROOMS, STH. GT. GEORGE'S ST., DUBLIN

WADELAI, BALLYMUN ROAD, GLASNEVIN.
HOUSE AND 75 ACRES (WITHIN THREE MILES OF G.P.O.).
Messrs. H. T. DIX and SONS, 24 Clare street, Solicitors having Carriage of Sale.

130 ST. CATHERINE'S TERRACE, S.C. ROAD.
Messrs. GERALD BYRNE and CO., 7 Lower Ormond quay.

9 CORNMARKET AND 15 UPPER BRIDGE ST.
Messrs. W. M. MOORE and SONS, Solicitors having Carriage of Sale, 8 Anglesea street.

KNOCKDROMIN, LUSK, CO. DUBLIN.
WE HAVE SOLD THIS PROPERTY BY PRIVATE TREATY, AND IT IS CONSEQUENTLY WITHDRAWN FROM AUCTION.

DOCKRELL LIMITED.
AUCTIONEERS AND VALUERS,
SOUTH GREAT GEORGE'S STREET, DUBLIN.

ON VIEW TO-MORROW (FRIDAY), SALE SATURDAY NEXT

JAMES HILL AND SON
BEG TO ANNOUNCE THAT THEY WILL HOLD,
IN THEIR AUCTION ROOMS, 10, 11, AND 12 BACHELOR'S WALK
ON SATURDAY NEXT, 4TH MARCH,

A VERY SPECIAL AUCTION,
COMPRISING THE SUPERIOR AND NEARLY NEW FURNITURE AND EFFECTS, REMOVED, FOR CONVENIENCE OF SALE, FROM THE FINE RESIDENCE

"ARDEEN," THE CURRAGH.
ALSO FROM OTHER SOURCES. FULL PARTICULARS IN FUTURE ADVERTISEMENTS.

JAMES HILL & SON, Auctioneers, 10, 11, 12 Bachelor's Walk.

LAWLOR, BRISCOE, & CO., LTD., AUCTIONEERS.

IMPORTANT FURNITURE AUCTION TO-DAY (THURSDAY), AT 1.30, IN OUR SALEROOMS, 34 AND 35 LOWER ORMOND QUAY,

HOUSEHOLD FURNITURE; FORD DELIVERY VAN, IN PERFECT ORDER, with FULL EQUIPMENT, &c.,

Comprising:—4ft. Solid Mahogany Inlaid Bedroom Suite, 7ft. Burr Walnut do., Oak Bedroom Suites; All-Brass and Mahogany Bedsteads, Duchesse Toilet Pair, Mahogany Wardrobes; Drawingroom Suite, in Tapestry; Chesterfield Suites; Mahogany and Walnut China Cabinets, Mirror-back Sideboards, superior Chippendale Sideboard, Folding Card and Occasional Tables; Mahogany Dining Tables, in various sizes; OAK DININGROOM SUITE, comprising Sideboard, Telescope Dining Table, four Dining Chairs, Overmantel, &c., all in new condition; Gilt Overmantels, Girandoles, Inlaid Hall Tables, Corner Cabinet, Grandfather Clock (Brass Dial), Mahogany and Oak Bookcases, Bookcase and Secretaire, Walnut Pedestal Writing Table, Oak Roll-top Desks, Lady's Inlaid Writing Table, Reclining Chairs, several Sets of Diningroom Chairs; Axminster and Austrian Carpets; Williams' Typewriter; Pictures, and Kitchen Effects. 'PHONE 155.

LAWLOR, BRISCOE, & Co., LTD., AUCTIONEERS & VALUERS.

AUCTIONS BY PATRICK O'CONNOR & SON.

THIS DAY (THURSDAY), 2nd MARCH.
AT ESTATE SALEROOMS, 49 QUEEN STREET, at 1.30 o'clock.
SALE OF LICENSED PREMISES AND LAND, BLESSINGTON.
SALE OF RIVERSDALE COTTAGE, MILLTOWN.
NEXT MONDAY, 6th MARCH.
DOWNINGS PROSPEROUS—For C. A. Bury, Esq.—Letting of 180 Acres Grazing, in divisions. Sale 12.30 o'clock.
FRIDAY, 10th MARCH.
LOUGHLINSTOWN HOUSE, CABINTEELY—For B. Domville, Esq.—Letting of 45 Acres Grazing in divisions. Sale 12.30 o'clock.
THURSDAY, 16th MARCH.
SALE OF FARM, BALALLY, DUNDRUM—For Mrs. Brennan—121A. 3R. 7P. Statute, with Residence, Out-offices, and 3 Cottages.—Messrs. Sheridan and Kenny, Solicitors, 24 Eustace street.
WEDNESDAY, 22nd MARCH.
MONASTERY, ENNISKERRY—For T. Buckley, Esq.—Letting of 65 Acres Grazing in divisions. Sale 12.30 o'clock.
LAND TO LET, CONVENIENT TO THE CITY.—20 Acres at Clondalkin: 16, 17, and 27 Acres at Rathcoole; 35 Acres in divisions, at Saggart; 20 Acres at Tallaght; 19 and 11 Acres at Castleknock; 15 and 19 Acres at Finglas; 24 Acres at Clontarf; 18 Acres at Raheny; 17 Acres at Santry; 6 Acres at Blackrock.
12 ACRES AT RATHFARNHAM—30 Acres in divisions, at Kimmage; 4 Acres at Leixlip; 25 Acres at Drumcondra; 25 Acres at St. Margaret's; 11 and 21 Acres at Dundrum.
CO.'S DUBLIN, MEATH, AND KILDARE—120 Acres, Dunboyne; 150 Acres, Batterstown; 103 Acres, Celbridge; 90 Acres, The Ward; 45 Acres, Kilbride; 30 Acres, Ashbourne; 80 Acres Ratoath; 40 Acres, Kilcock; 20 Acres, Summerhill; 35 Acres, Lusk; 45 Acres, Balbriggan.
For particulars, apply to
PATRICK O'CONNOR & SON,
Auctioneers, Valuers, etc.,
49 QUEEN STREET, DUBLIN.

COUNTY OF MEATH.
IMPORTANT AND ATTRACTIVE.
SALE BY PUBLIC AUCTION OF A VALUABLE
RESIDENTIAL FARM,
Situate at
PORTLESTER, CUSHINSTOWN, CO MEATH.

MESSRS. KEAPPOCK, CLARKE, and CO., are favoured with instructions from the Owner to SELL BY PUBLIC AUCTION, At the SALEROOMS, MARKET SQUARE, NAVAN, On WEDNESDAY, 8th MARCH, 1922, at 1 o'clock p.m.

All that and those Part of the Lands of Cushinstown, in the Electoral Division of Rathfeigh, in the Barony of Skreen, and County of Meath, containing 63a. 0r. 35p., or thereabouts, Statute measure, held in fee-simple, subject to an annuity of £38 11 8, commencing to run from the 1st day of June, 1907, until an advance of £1,187 has been repaid. The Lands are also subject to an annuity of £8 5/2, payable to the Board of Works, and terminating in October, 1929. The Poor Law Valuation is £46.

The Residence consists of a substantially-built modern slated dwelling-house, containing 2 bedrooms, sittingroom, kitchen, and dairy. The Out-offices, which are also substantially built, are very extensive, and afford accommodation for cattle, sheep, horses, vehicles, fowl, etc., etc.

There is a neatly arranged fruit garden on the farm. A small portion of the farm has been tilled part of which has been sown with wheat.

This very desirable Holding is situate about 7 miles from the important Seaport Town of Drogheda, on the main road from Drogheda to Dublin, and about 9 miles from the important Fair and Market Town of Navan. The Auctioneers particularly recommend the purchase of this valuable Holding to those requiring a comfortable Residential Farm conveniently situate.

Terms—A deposit of one-fourth the purchase money, along with £5 per cent. Auctioneers' fees, at Sale; balance on completion of purchase, when possession will be given.

For further particulars and Conditions of Sale apply to THOMAS NOONAN, Esq., Solicitor for the Vendor, Navan; or to
KEAPPOCK, CLARKE & CO.,
Auctioneers, Valuers, and Live Stock Salesmen, NAVAN.

HOUSES AND LANDS FOR SALE AND WANTED.

D. O'LEARY HANNIGAN & CO.,
Auctioneers and Land Valuers,
MITCHELSTOWN, KILMALLOCK, and FERMOY.
Letters should be addressed to Mitchelstown. Telegraphic Address—"Prosperity, Mitchelstown."

SALES BY PRIVATE TREATY

FOR SALE BY PRIVATE TENDER,

HIGH CLASS GROCERY, PROVISION AND CONFECTIONERY BUSINESS, ALSO SHOP AND DWELLING-HOUSE, Situate in an important seaport town near Belfast, together with Stock, Fittings, and Trade Utensils connected therewith.

The Premises are held in perpetuity; free of rent. Capital required, £6,500.

The business has been established for over 60 years, and is one that can be recommended with confidence. For further particulars apply to JAMES BAIRD and CO., Incorporated Accountants and Auditors, 45 High Street, Belfast.

TO-DAY (THURSDAY), at One.
PLANT SALE,
11 SOUTH KING STREET.
ROSES, FRUIT TREES, FLOWERING SHRUBS, in Rich Assortment.
ARTHUR JONES & SON,
Auctioneers, House Agents.

REV. JOSEPH BEWLEY, Deceased.
EXECUTORS' SALE.
On TUESDAY NEXT, 7th MARCH, 1922,
OF LEASEHOLD PREMISES,
296 & 298 NORTH CIRCULAR ROAD, PHIBSBORO'.
Also ANTIQUE and MODERN HOUSEHOLD FURNITURE.

JAMES ALLEN and SON have been instructed by the Executors to SELL BY PUBLIC AUCTION, on the Premises on TUESDAY NEXT, the Leasehold Premises, known as 296 and 298 NORTH CIRCULAR ROAD, PHIBSBOROUGH, held under lease for 998 years from September, 1833, at the yearly rent of £4 19/-.

The premises No. 296 contain 3 apartments, with garden in rear and side entrance, and let to a monthly tenant at annual rent of £30.

The premises No. 298 North Circular road contain 9 apartments, with garden in front and side entrance. Clear possession will be given to purchaser.

The premises are situate opposite Phibsborough Chapel, and are in very good preservation, and form a first-class investment. The premises will be put up in one lot or sold separately.

THE HOUSEHOLD FURNITURE Includes Mahogany Chairs, Arm Chairs, Mahogany Falling-leaf Table, Microscope, Sheraton Clock, Brass Candlesticks, Plated Teapot and other Plated Ware, Jewellery, Carpets and Rugs, Easy Chairs, Scales and Weights, Writing Desk, Mahogany Pedestal Sideboard, Mahogany Bookcase, numerous Pictures, Steel Engravings, Oil Paintings, Eight-piece Mahogany Suite, Bamboo Tables, Jardinieres, Spinning Wheel, Couches, Overmantels, Fenders and Irons, Gramaphone and Records, Table Covers, Wardrobes, Washstands and Ware, Mahogany Commodes, Chest of Drawers, Curtains and Poles, Brass-mounted Single and Double Beds, Hair Mattress, Feather Bolsters and Pillows, Mahogany Round Table, Towel Rails, Medicine Chest, Dressing Tables, Toilet Glasses, quantity of Linen, Stair Carpets, Ladders, Mahogany Hall Stand, Mahogany Hall Chairs, Linoleum, Kitchen Chairs, Tables, and usual Kitchen Utensils. Purchasers to pay 5 per cent. Auction fees.

Sale of Leasehold Interest at No. 298 at 12 o'clock sharp, and Household Furniture immediately after. On View Monday, from 11 to 3 p.m.

For further particulars and Conditions of Sale apply to Messrs. A. and L. GOODBODY, Solicitors, 24 Dame street; or to
JAMES ALLEN & SON,
Auctioneers and Valuers,
43 and 44 LOWER SACKVILLE ST., DUBLIN.
'Phone 74.
Auctions Conducted in Town and Country.

ROYAL DUBLIN SOCIETY
GREAT SHOW AND SALE OF PURE-BRED BULLS & BOARS,
ON MARCH 7th AND 8th, 1922.
OVER 600 ENTRIES,
Including representatives of the principal pure-bred Herds in Ireland.

315 Shorthorns.	155 Aberdeen-Angus.
112 Hereford.	20 Boars.

SALES EACH DAY.
Auctioneers:—Messrs. JOYCE, MACKIE, and CO. (Dublin and Galway).
The Department of Agriculture for Ireland and Ministry of Agriculture for Northern Ireland have approved of this centre for the Award of Service Premiums.
Catalogues now ready, price 2/6, post free (admitting and re-admitting to the Show and Sale).
EDWARD BOHANE, Director.
Leinster House, Dublin.

C. J. RUSSELL,
AUCTIONEER.
ASHBOURNE LIVE STOCK SALE,
TO-MORROW (FRIDAY), MARCH 3rd, 1922,
Commencing at 12 o'clock,
650 HEAD,
Consisting of 2½ and 3-year-old bullocks and heifers, 1½ and 2-year-old ditto, springers, milch cows, ewes in lamb, fat and store hoggets, and wethers.
Also will be sold draught colt, by Dunure—Ray of Hope; wheelbarrows, field gates, hurdles, ladders, paling posts, and other miscellaneous lots.
The above entries of cattle include some splendid 2½ and 3-year bullocks consigned direct the West.
C. J. RUSSELL,
Auctioneer and Valuer,
ASHBOURNE.

THE BEST WEEK-END PAPER FOR DUBLIN People is the "WEEKLY IRISH TIMES." Last Edition on Sale every Saturday morning. Price Twopence.

ON VIEW THIS DAY.
HIGH-CLASS AUCTION
OF VERY SUPERIOR
EARLY VICTORIAN & MODERN FURNITURE,
PIANOFORTES, CARPETS, &c.,
AT THE DUBLIN AUCTION ROOMS, 25 BACHELOR'S WALK,
TO-MORROW (FRIDAY), AT 12.30,
PRINCIPALLY COMPRISING:

FINE SPECIMENS OF BUHL FURNITURE,
Including: Cabinets, Bookcase, Writing Table, two Louis China Cabinets; 7ft. Jacobean Sideboard, with lofty Glass Back, richly Decorated; Three-piece Chesterfield Suites, Hair Upholstered, in Silk Tapestry; other Drawingroom and Diningroom Appointments;
BEDROOM FURNITURE IN VARIETY; OIL PAINTINGS AND ENGRAVINGS; CHINA, GLASS, and PLATED WARE; KITCHEN UTENSILS; fine Three-roller Mangle, as new; and numerous other Lots worthy of inspection.
AUCTION COMMENCES 12.30. PIANOFORTES SOLD AT 3 O'C.

J. J. TORMEY, AUCTIONEER.

DRUMCONDRA, 51 MILLMOUNT AVENUE (WITH POSSESSION).

MR. J. J. TORMEY has been favoured with instructions from the Owner to SELL BY PUBLIC AUCTION, AT HIS ESTATE SALEROOMS, 25 BACHELOR'S WALK, ON WEDNESDAY NEXT, 8TH DAY OF MARCH, 1922, AT 1 O'C. SHARP, THE ABOVE COMPACT AND COMFORTABLE TWO-STOREYED DWELLINGHOUSE. WITH IMMEDIATE POSSESSION TO PURCHASER.

The house contains four excellent apartments, close range, scullery, w.c.; garden, with rear entrance. Lease 475 years at the yearly rent of £5. Can be seen by appointment with the AUCTIONEER. Purchaser to pay Five per cent. Auction Fees. For further particulars and Conditions of Sale apply to PETER M. SEALES, Esq., Solicitor, 11 College Green, having Carriage of Sale; or from

J. J. TORMEY,
AUCTIONEER, VALUER, HOUSE AND ESTATE AGENT,
25 BACHELOR'S WALK.

THIS DAY (THURSDAY),
IN
THE CENTRAL AUCTION ROOMS, 9 BACHELOR'S WALK,
SELLING BY AUCTION A CHOICE COLLECTION OF
ANTIQUE AND MODERN FURNITURE,
REMOVED FROM:
EATON SQUARE, TERENURE, MERRION ROAD, WATERLOO ROAD, NORTH CIRCULAR ROAD.

Superb Walnut 5ft. Inlaid Bedroom Suite, Velvet Diningroom Suite (Walnut, cost 40 guineas); Overmantel, Walnut Inlaid; 6ft. Mahogany Sideboard, 12 Mahogany Dinner Chairs; All-Brass Bedsteads, Bedding; Hall Stand and Chairs; Oval and Round Walnut Tables, Leather Diningroom Suite; Jewellery and Plated Ware; 30 Leather Cases; Ash Bedroom Suite, Mirrored; Sideboard; Carpets, Rugs; Marble Washstand; Oil Paintings, Pictures; Wardrobes, Tables, Presses, Stands; Curtains, Poles; L. Easy Chairs and Single do.; Typewriter; Wicker Chairs and Seats; Wool Rugs, Linoleum, Flower Stands, Vases; Wardrobes, Drawers, Dinner and Tea Ware; Bedsteads, Elevating Tables, Pair Divan Chairs, T. Table, Washstands, Ware, Rails; Sewing Machines, Chairs, Lawn Mowers, Cycles, Utensils, Fixtures, Drapery, Churns, Stoves, Greenhouse Heaters.

SALE AT ONE O'CLOCK. FEES—FIVE PER CENT.

P. A. WREN,
AUCTIONEER, HOUSE AGENT, &c., 9 BACHELOR'S WALK.
'PHONE 157.

(CONTINUED FROM PAGE 2.)

POULTRY, CAGE BIRDS, DAIRY, FISH, ETC.

ALBUMEN Meal Results from 16 Pullets, 187 eggs received in 14 days; fed on Albumen hot mash given first feed in the morning. Only supplied by Ranelagh Mills, Ranelagh. T

A "JACKSON" Poultry House is built to suit every-one's requirements, large or small; illustrated lists on application.—Jackson's Poultry Appliance Works, Bray. 25 D

A PURE American Bronze Turkey Cockerel, 30/-, free.—"Advertiser," Morgan's House, Barnygone, Co. Limerick. 27 E

A B. TURKEY Cock for Sale, beautiful stock bird, 35/-.—Mrs. Jolley, Dunsoghly, St. Margaret's, Co. Dublin. 27 C

ANY description Fat Hens and Cockerels required.—O'Dwyer, Poulterer, 6 Sussex terrace. 27 E

ANCONAS, Campines, White Leghorns, Black Minorcas, Light Sussex, White Wyandotte, and Rhode Island Red, 7/6 15 eggs, free, best laying strains; White Runner and Fawn and White, 6/- per dozen.—Rossmore Poultry Farm, Monaghan. 28 F

AFRICAN Grey Parrots, Canaries, Love Birds, Larks, Breeding Cages, Nests, Nest Pans, Drinkers, Egg Drawers, Seed Hoppers.—Keegan, Ormond quay. T

A 70 CHICK Foster Mother and Rearer Wanted.—2 Leinster road, Rathmines. 1 E

A LIMITED number of Settings now available—Rhode Island Reds (Measures'), White Wyandottes (Barron), White Leghorn (Barron), Black Leghorns (Snowden), 12/6 free.—Mrs. Craigie, Harristown, St. Margaret's, Co. Dublin. 27 X

BROODERS, including lamp, from 37/6; Chicken Coops, 12/6; Mash Hoppers, 6/6; Feeding Troughs, 2/6.—"Jackson's" Poultry Appliance Works, Bray. 25 D

BLACK Leghorns for Sale, 8 hens and cock, direct Simon Hunter, splendid breeding pen; £6.—Landscape, Dundrum, Dublin. 28 F

BROODER (Miller's), 100 chick, perfect order, £7.—Stanford House, Foxrock. 1 E

BRONZE Turkeys (Abbott's), Hens, 25/-; Cocks, 35/-, carriage extra.—Hon. Mrs. Burrowes, Crossdoney. 28 F

COCKERELS, Rhodes (Measures' Pen 1), 12/6; Aylesbury Ducks, giant strain, 10/6, all carriage extra.—Hon. Mrs. Burrowes, Crossdoney. 28 F

CHICKS, White Leghorns (Barron's), thirteen, with crossbred Mother, 25/6; Settings above, also Rhode (Measures'), 8/6, free (15 eggs).—Beechmount, Moate. 1 E

CUSTOMER Writes:—"My chickens look 8 weeks, although they are only 5 weeks old now." Of course this is due to being fed on the Wrenla Chick Foods. Write for samples.—Ranelagh Mills, Ranelagh. 1 X

DAY Olds—Rhodes (Measures'), Wyandottes, Leghorns (Barron's), due 18th, 18/- dozen; 14 Pure, Mixed Breeds, week olds, Pure Rhode Mother, 30/-.—The Castle, Moate. 1 E

DAY Old Chicks, White Wyandottes (Barron-Strong 311), due 5th, 20/- dozen.—James, Oldtown, Rathvilly.

EXCHEQUER Leghorn Settings (Miller's direct), splendid laying strain, 8/6 per dozen; White Runner Ducks (Taylor's), 10/- per dozen.—Miss Paton, Bullinakill, Queen's County.

EGGS, 12/6 dozen, from my World's Champion laying strain; 311 and 309 eggs in 12 months per bird; winners of silver cups, firsts, and special prizes in laying tests; holder of 5 world's records. Chicks, due 3rd, 35/- dozen; White Leghorns, White Runner Ducks, Fawn and Whites, Eggs 12/6; Black Minorca Eggs, 7/6 dozen; wonderful winter layers.—Mrs. Strong, Monte, Kells, Meath. 12 1

EGGS—White Leghorn (Snowden's direct), also White Runners (Taylor's), 6/6; postage 1/-.—Willfield, Sandymount avenue, Ballsbridge.

EGGS for Sitting or Incubators—W. Wyandottes, 5 pens, best strain, 9/- dozen; Buttercups, 12/- dozen.—Geraldine, Redbyle road, Sutton, Co. Dublin.

FOR Sale, Peacocks and Peahens.—Gun Cuningham, Newtownmountkennedy. 26 D

FOR Sale Broody Hen, White Wyandotte 12/-.—30 London Bridge road, Sandymount.

FOR Sale, American Bronze Turkeys, "Lanespark" strain, purest breed, huge birds, "Imported."—Lanespark, Thurles. 1 B

FOR Sale, Phipps Incubator (tank), one hundred egg, special Ironstone Model, almost new.—Mrs. Browne, Central Hotel, Birr. 1 A

GLOUCESTER Incubator, 100 egg size; new condition; £7; seen city by appointment.—K 189, this office. 27 E

GOLDFINCHES, Bullfinches, Siskins, Linnets, moderate; Birdlime, 2/-; envelope reply.—Grace, Rainknock, Dungarvan. 1 A

HATCHING Eggs for Sale—W. Leghorn (Barron), W. Wyandotte (Hunter), R.I. Red (Hunter), 8/6 per dozen.—Landscape, Dundrum, Dublin. 28 F

HATCHING Eggs, White Wyandottes, 8/- dozen; splendid layers.—Stanford House, Foxrock. 28 D

HATCHING Eggs, White Wyandottes, White Leghorns, Brown Orpingtons, all direct 311 strain, Mrs. Strong's, 7/6 Setting; also guaranteed strictly Fresh Eggs, delivered daily, 3/9 per dozen. 'Phone, 2575.—Mrs. J. M. Johnson, 17 Montpelier Hill. 28 E

HIBERNIAN Dairy, 180 Great Brunswick street, Dublin, wants from 10 to 100 Gallons Pure New Milk daily; state lowest price.—Myles C. Lawler, Proprietor.

HATCHING Eggs, at 8/6 per dozen: the best winter laying utility breeds: Anconas, mated to Hurt's world famous laying strain, direct imported; special pen of R.I.R. Hens, headed by Measures' gold medal winning strain; White Leghorns, Snowdon-Padman; Aylesbury Ducks, splendid birds.—Newlawn, Donabate, Co. Dublin.

INDIAN Runner Duck Eggs, from my renowned laying strain (Simon Hunter-Upjohn), 6/6, free; boxes returnable.—Evans Farrankelly, Delgany. 1 A

LARGE Roasting Fowls, 10/- pair; large Boiling Fowls, 9/- pair; terms cash, trussed for table, post free.—Donovan, College road, Rosscarbery, Cork. 25 D

LIGHT Sussex Hatching Eggs, 9/- dozen; Day Olds, 24/-; Hen, 6/-. Apply 36 Highfield road. 25 X

NEW Laid Eggs, 3/6 dozen.—Claremont, Sandymount. 27 E

PHEASANTS—Wanted to Buy or Exchange, 10 forward young Cocks, not Mongolian.—Bull, Newcastle, Ballymahon. 8 24

PURE White Runner Ducks, Taylor's strain, erect carriage, splendid layers, free range, 12/6 dozen; 10/6 if called for. Apply Rocklands, Harbour road, Dalkey. 28 2

PULLETS, R.I.R. and Ancona, laying, 8/6 each.—15 Royse road, Phibsborough.

POULTRY Houses. Apply for lists, Geo. Perry and Co., Ltd., Camden row, Dublin. X

REPEAT Orders Received, best indication of Satisfied Customers. Mrs. Conbrough, Templeogue, Co. Dublin. 'Phone, 52 Rathfarnham. Eggs 10/6, 15/6, 21/-, and 42/- dozen.

SALE, Hearson 100 egg Incubator, perfect working order, £10.—Kilmaglish Poultry Farm, Mullingar. 25 D

WYANDOTTE, 1921 Pullets; Hearson 100 Incubator. 'Phone, 27 Clontarf.—Yew Park, Clontarf.

WHITE Wyandottes (Strong's), Light Sussex (Crawshay), Rhodes (Canadian), prize winners, 6/6 dozen; Red Sussex Cock, 12/6; Embden Geese, 17/-.—O'Grady, Curraglass, Co. Cork.

12 YOUNG Hens, laying, some Pullets, 6/- each, or £3 the lot.—Brasier, Glenheest, Greystones. 28 D

SPORTS AND PASTIMES.

ANGLING—The Practical Fishing Tackle House in Ireland; lists free.—Garnett, Anglers' Resort, Crampton Court, Dublin.

ANGLING—Fishing Rods and Tackle, every description; largest stock in Ireland; Rods Repaired; catalogues free.—L. Keegan, Inns quay, Dublin. 24 27

RABBIT Nets, Hare Nets, Snaring Wire, Snares, Netting Twine, Ferretting Sundries, all kinds. Catalogues free.—Keegan, Gunmaker, Inns quay, Dublin. T

PHOTOGRAPHY.

WANTED, Film Camera, about quarter plate size; must have first class lens; state price.—K 82, this office. 25 D

DRESS AND COSTUME.

ABOUT Clothes—Mrs. Higgins, 1 Aston's quay; highest prices Ladies', Gents', Children's Left Off Clothes, Jewellery, Artificial Teeth; country parcels received. T

ABOUT Clothes—Mrs. Cusack, 65 Aungier st., gives highest prices for Left Off Clothing, Furniture, etc.; distance no objection. T

ABOUT Clothes—Highest cash prices paid for all Left Off Clothes, all kinds Jewellery, Silver Plate, False Teeth, Pictures, China, Glass, Furniture, etc.; postcard immediate attention; distance no objection. Telephone—135, Rathmines. Note only address—Wellington House, 35 Wellington quay. T

ABOUT Clothes—Highest prices for Ladies', Gents', Children's Left Off Clothing, Furniture; distance no objection.—Mrs. White, 15 Aungier st. T

ABOUT Clothes—Highest prices for Left Off Clothing, Furniture, Bedding, etc.; distance no objection.—Mrs. Carey, 6 Charlemont st. and 42 Aungier st. T

ASTOUNDING Bargains—M.T. Waterproof Fur Lined Coats, 16/- each, carr. paid, cash; ideal for motorists. Government Oilskins—Long Coats, 8/-; Jackets, 5/-; Trousers, 4/-.—Welton's, Fratton road, Portsmouth. 26 F

BEAUTIFUL Showerproof Coat for Sale, cost £5, worn twice; accept £2 1/- outsize. Address "Z 3670, Dress," this office.

COSTUME, other Clothes, lady going away.—"Costume," Irish Times Branch Office, Kingstown.

FRENCH Dressmaking, Tailoring, Designing—Madame Clara, 25 Nassau st.—Customers' Materials made up. Gowns Re-modelled, also Furs. T

FURS—Quantity high class Furs and Fur Coats to Sell, very cheap.—Railway Lost Property, 53 Lower Sackville st., Dublin. T

FOR Sale, beautiful large Sable Fur, cape shape never worn; sacrifice £20, or nearest offer.—K 153, this office. 27 E

FOR Sale, Gent's Grey Suit, £4 4/-; also Brown Suit, £3 3/-; perfect condition; moderate.—K 409, this office.

GREAT bargain, Lady's Black Dinner Dress, cost £13 13/-, only worn a few times, going 4½ gns.—K 405, this office.

DRESS CONTINUED.

KNITTING Wools—Special Black and Navy for Socks, 3/3 lb.; Heather Mixtures, 3/11 lb.; Jumper Wools, 3/9 lb.; Assorted 1d lbs. Bundles sent carriage paid; Art. Silk from 16/6 lb.; shade cards free.—Nowell, 174 Salt street, Bradford. 1 X

LADY has for disposal Evening Gowns, Afternoon Frock, Tweed Costume, Check Coat (Black Suede Shoes, 4's, £1), Jumpers, etc. Apply "Z 3681, Dress," this office.

PICOT Edging, Hem-stitching, Accordion Pleating, and Pinking on shortest notice, by Crooke, Furrier, 10 Duke st., Dublin.

HORSES, HARNESS, ETC.

FOR Sale, pure bred registered Arab Stallion, bay, 5 years, 14.1 hands high, winner of 2nd prize Arab Show, London, 1920; perfect manners; also pure bred registered Hackney Pony Brood Mare, bay, 13.2 hands high, due to foal in March to "Braishfield Watch." Apply Mrs. Carroll, Rockiow, Fethard, Co. Tipperary. 12 23

GOOD Hacks for Hire; Lessons in Riding given daily; terms very moderate.—S. Griffin, 52 Serpentine avenue, Ballsbridge. 8 28

HARNESS
FOR HORSE, COB, and PONY.
A Large Selection
GIG AND CART HARNESS.
T. SMITH AND SONS,
95 MARLBOROUGH STREET. E

HARNESS, all classes.—T. Smith and Son, Saddlers, 93 Marlborough st. Dublin. T

STRONG Lorry Horse for Sale, working to date. Apply 48 Townsend st. 27 E

VEHICLES.

ALESBURY TRAPS.
NOTED GOLD MEDAL TUB, TONNEAU, ALL WEATHER, AND HOODED CARS, SEVERAL CHEAP SECONDHAND CARS. Catalogues from
ALESBURY BROS., EDENDERRY, KING'S CO.
Showrooms: 5 LINCOLN PLACE, Westland Row, Dublin

CUSHIONS for Cars, Traps, Yachts, and Motors, in Baizes, Velvets, Moquettes, and Rexine; write for patterns and prices.—P. O'Sullivan and Co., Car Cushion Manufacturers, Cork. Established nearly 100 years. 26 D

DOYLE and Sons, Queen st., Haymarket—New Pattern Inside Cars; latest improvements. 28 D

RUBBER Tyres, all sizes, fitted at short notice.—The City Wheel Works, Ltd., Great Brunswick st. T

CATTLE, LIVE STOCK.

A FEW nice Kerry Cows calved and near calving; prices very reasonable.—"Z 3675, Cattle," this office. 1 B

A LOT of Coloured Bullocks and Heifers, two year old and over, well shaped, promising big cattle, price £9 each.—"Z 3677, Bullocks," this office. 1 B

BEAUTIFUL Dexter Cow, calving early next month, second calf, all black; also two Kerry Heifers, calving April.—"Z 3676, Cow," this office. 1 B

COWS for Sale, a few pure bred Jerseys and Kerries, Springers, and newly calved; also Calves.—Glenageary Park. Apply Steward. E

COWS—Roan, calved second calf 28th, £25; Red Springer, second calf due soon, £27; both dairy cows. Apply FitzGerald, Woodville, Marlborough road.

FOR Sale, Cow, recently calved.—Ivanhoe, Lansdowne road. 1 E

PEDIGREE York Pigs—Sows, in young; Boars and Bonhams. Apply Springfarm, Delgany. 15 X

PURE Beveren Does, in young, 10/- each, free.—H. Smyth, Newtown, Drogheda.

DOGS.

ALSATIAN Puppies, very promising, from £10 10/-. Apply Miss Singleton, Aclare House, Ardee, Co. Louth. 25 F

BLACK Cocker Bitch for Sale; pedigreed; due in season shortly.—"Z 3624, Cocker," this office. 28 D

BULLDOG, young, male, Wanted; state price and where seen.—K 425, this office.

IRISH Terrier, male, sixteen months, half brother to Champion War Bonus; also females, puppies and adults.—McKee, Mountmellick. 28 A

PEDIGREE Black Flat Coated Retriever Puppies, 3 months, dogs £10 10/-, bitches £2 10/-.—"Z 3545, Dogs," this office. 25 D

POWERFUL Irish Terrier Dog, 30/-; Wire Fox Terrier Bitch, 20/-; great ratters; also Collies, 20/-.—27 Aughrim st. 27 E

TWO genuine Kerry Blue Pups (male), 3 months, 40/- each, carriage paid.—Wood, Gleneaira S.O., Co. Waterford. 27 E

WANTED, Brace Red Setters, first season, dog and bitch; must be well trained and cheap; also 6 months Dog Puppy. Price and particulars to "Z 3578, Setters," this office. 27 D

TUITIONS AND SCHOLARSHIPS.

ALL Professional and University Prelims., Oral and Correspondence. Success lists free.—McGUIRE'S COLLEGE, Sackville st., Dublin. T

AN Irish Class for Beginners starts on Tuesdays and Fridays, 8 o'clock.—Modern Language School, 22 Ely place. 25 D

ARTIST (Academy Exhibitor) accepts Pupils, Drawing, Painting, etc., moderate.—K 466, this office. 1 A

A SECRETARIAL Training—Shorthand, Typing, Bookkeeping and General Business Methods. Morning, Afternoon, and Evening Classes. Individual attention. Teachers prepared. Private Lessons arranged. Prospectus and terms on application—16 Kildare st. 'Phone—Dublin, 3754. X

CLASSES for University and Professional Preliminary Examinations.—W. St. George Breakey, 9 Molesworth st., Dublin. T

EXPERIENCED Governess wishes position; usual English subjects, music, French, and Italian, acquired in both countries; excellent testimonials; moderate.—"Z 3690, Governess," this office. 1 A

EXPERIENCED, successful Governess (not nursery), good connection, highest references, desires re-engagement now or Easter; salary from £50.—K 431, this office. 1 A

EXPERIENCED Governess (Protestant) seeks temporary post immediately till April; good teacher, needlewoman; can housekeep.—"Z 3716, Governess," this office.

FOR French, German, Irish, Italian, Spanish, etc.—Berlitz School, 4 Grafton st. 28 F

FRENCH—Lady gives Lessons for 2/- an hour.—K 466, this office. T

FAINNEACH, B.A., desires place as Assistant Intermediate Teacher, also Private Irish Tuitions.—K 472, this office.

GOVERNESS Protestant, soon disengaged, all usual subjects, music, gentleman's family; own bedroom; salary £40.—K 351, this office. 28 F

IRISH—Personal Tuitions, ensuring rapid progress; experienced teacher.—Murphy, 16 Appian Way. 12 23

NURSERY Governess, R.C., disengaged; daily or resident; music, fluent French.—5 Newgrove avenue, Sandymount.

NEEDLEWORK, Dressmaking, Embroidery—Classes, Private Lessons, competent Teacher (certificated).—K 374, this office. 1 A

RESIDENCE House for Girls attending high class Dublin Day Schools. Happy home life, healthy locality; references exchanged.—"Z 3689, Home," this office.

SHORTHAND, Typewriting, Bookkeeping, etc.—Metropolitan College (Gillespie's), 100 Lower Mount st. 'Phone, 3055. T

SHORTHAND, Typewriting, Taught half usual time; personal tuition.—Murphy, 16 Appian Way. 12 23

SINGING—Famous Prima Donna has few vacancies for Pupils desiring to enter profession; Voice Test gratis; by appointment only; envelope.—18 Ashfield road, Ranelagh. 27 E

TRINITY Graduate desires Tuitions, afternoon and evening; terms moderate; South side.—K 269, this office. 28 F

WELL educated young R.C. Nursery Governess wishes daily position; highly recommended; vicinity Dalkey to Blackrock.—150 Irish Times Branch Office, Blackrock. 28 F

GOVERNESSES AND TUTORS WANTED.

AGENT FOR GOVERNESSES AND SCHOOLS.—Miss Bellingham Todd, 5 Grafton st., Dublin. Advises Parents and Managers. Tel. No. 5258. T

LADY requires Private Elementary Lessons Bookkeeping; state terms.—K 471, this office.

NURSERY Governess or Mother's Help Wanted for doctor's family, three children, 6 to 8 years; good needlewoman essential. Apply, with testimonials, photograph, salary, Mrs. Osburne, Lindville, Cork. 1 A

TEACHER (I.C.) Wanted, Kiltegan N.S., free house, £12 ad, and rent of field.—"Z 3629, Teacher," this office. 28 D

WOULD Lady recommend good class Nursery Governess Help? R.C., young; teach first lessons, needlewoman, musical; Ballsbridge district.—K 359, this office. 28 D

WANTED, Private Lessons in Boxing and Physical Culture.—Y 71, this office. 24 X

PREMISES, LANDS, ETC.

AT Westmoreland street, prominent position, 5 Offices to Let, moderate rent.—Jones, Ltd., 114 Stephen's Green. 1 A

FOR Sale, large Water Power Mills, at present running as grist and saw mills, with dwelling house, garden, offices lodge, 5 acres land; main road, 4 miles Cork, one mile station; two water wheels, approximately 100 h.p.; what offers?—Allen, St. Patrick's Mills, Glanmire, Co. Cork.

FOR Sale, possession, Two Shops and Houses, best part of Dame st.—K 306, this office. 28 F

HOUSES AND LANDS.

JAMES H. NORTH & CO
110 GRAFTON STREET.
'Phone 63.

MEDIUM-SIZED HOUSES TO BE SOLD, WITH POSSESSION.

LUCAN—£4,000. Free of Rent for Ever—Gentleman's Residence, with 20 Acres.

SEAPOINT—Facing Sea; 3 sitting, 5 bedrooms, 3 dressingrooms, h. and c. bath. Price £1,200.

DUNDRUM—Half an Acre. Price £1,500. Will be sold at a reduced price; 3 sitting, 3 bedrooms, servant's room, bath-room; garden, fruit trees; tennis ground, garage.

PEMBROKE ROAD—Price £1,200—Attractive Semi-Detached House, with good garden and stabling; electric light.

MERRION SQUARE, E.—For Sale, with Possession; one of the best Houses on the Square; unusually large rooms; good rear and stabling.

BRAY—Villa Residence, subject to £7 per annum. Price £1,300. Lease 700 years.

WILLIAMSTOWN—Good House, low valuation, subject to only £4. Price £800. Lease 130 years.

RANELAGH—Semi-detached, Non-basement. Head rent £15. Price £1,050. Lease for ever.

TERENURE—Non-basement House, containing 3 reception, 6 bedrooms; subject only to £10 10/- per annum. Low valuation. Lease 900 years.

TO DAIRYMEN AND OTHERS—To be Sold as a Going Concern, newly-built Shop and Dwellinghouse, containing 5 rooms and kitchen. Subject to £6 10/-. Tyings for cattle. Long lease.

ULVERTON ROAD, DALKEY—Price £1,200; 3 reception rooms, 4 bedrooms, maid's room, bathroom, heated linen press; garden, garage. Ground rent only £6. Apply James H. North and Co., 110 Grafton street.

STEPHEN'S GREEN—Free of Rent for Ever. Possession in April. Well situated House, with good accommodation. Terms from James H. North and Co., 110 Grafton street.

RANELAGH—Price £700. Ground rent £9 10s. Immediate possession. Sound House, with good garden.—James H. North and Co., Agents, 110 Grafton street.

BELVEDERE PLACE (MOUNTJOY SQUARE)—Price £850. Ground rent £6 6/-. Immediate possession. Good sound House in this convenient locality.—James H. North and Co., 110 Grafton street.

JAMES H. NORTH & CO

PREMISES, LAND, ETC., CONTINUED.

GARAGE, private motor, Wanted; state terms weekly.—K 363, this office. 28 F

GARDEN to Let; small rent; lady preferred.—G 300, Irish Times Branch Office, Kingstown.

LARGE Yard to Let, central. Reply 28 North Strand road. 28 F

OFFICES to Let, 5 South Frederick street. Apply John Carroll, Land Agent, 54 Dawson st., Dublin.

OFFICES, South Anne street, first floor; electric light, telephone.—K 479, this office. 1 A

PREMISES Wanted, suitable for Fish, Restaurant.—K 192, this office. 27 E

STORES to Let, 31 South Gloucester st., adjoining City quay; large, dry, and lightsome. For particulars apply 25 D'Olier st. 25 D

SHOP Wanted, suitable for Confectioner and Tobacconist.—K 191, this office. 27 E

SHOP and House, 25 North King st., populous district; sub-let, producing £116 per annum; long lease, ground rent £18.—MacArthur's Auction, Friday next, 3rd March. 27 D

TO Let, the Trapping of the Rabbits on Hampton Demesne, Balbriggan. Apply G. H. Longson, 29 Prussia st., Dublin.

WANTED to Rent, Small Shop with living apartments; country town.—"Z 3666, Shop," this office. 1 E

HOUSES AND LANDS FOR SALE.

AT Neville road, Rathgar, two Semi Detached for Sale, with possession; 9 rooms; garage; large gardens.—J. A. Stringer. 27 E

AT Anglesea road, Ballsbridge—Modern semi detached House for Sale, with immediate possession, at reduced price; 3 reception, 5 bedrooms, kitchen, electric light, good garden. Apply Dockrell Limited, Agents, Dublin. 28 E

AT Terenure—A compact semi detached House for Sale, containing 12 apartments and all modern conveniences; minute's walk from tram and R.C. church; head rent £8; bargain, £2,000; seen by appointment only.—Jones, Ltd., 114 Stephen's Green. 1 A

BELFAST—Vacant Houses for Sale and Furnished Houses to Let. Enquiries invited.—W. and E. Garrett, 6 Bedford st., Belfast. 20 T

BEAUTIFULLY Furnished House for Sale, Terenure, five rooms, kitchen, hot bath, etc., nice garden; long lease, low valuation; all as new; £1,250 cash.—"Z 3610, House," this office. 28 E

BUILDING Land for Bungalow Sites to be Sold; a new Swiss Bungalow on same; lease for ever. Particulars from "D," Greyfort, Kilcool, Co. Wicklow.

COMPACT Cottage, 12 St. Brigid's avenue, North Strand; let to weekly tenants at 12/1; ground rent £2 16/-, lease 800 years.—MacArthur's Auction, Friday next, 3rd March. 27 D

DALKEY—Charming non-basement Residence, standing in perfectly laid out grounds (about 2 acres), commanding beautiful views, close to sea, train, tram; freehold; telephone, garage; immediate possession.—"Z 3635, Residence," this office. 28 F

DAIRY Farms—Two for Sale, near Dublin; prime Lands.—K 1735, this office. X

FOR Sale, with immediate possession, House, 47 Mespil road; 3 lofty sittingrooms, 4 bedrooms, servant's room, breakfast room, tiled kitchen, bathroom (h. and c.), 2 w.c.'s; may be viewed between 12 and 5.30 daily; owner on premises; price £1,500. 25 D

FOR sale, Londonderry, Commodious Dwellinghouse; best locality.—"Z 3561, House," this office. 27 E

FOR Sale, with immediate possession, perfectly equipped House on Mespil road; 3 fine sittingrooms, study, 5 bedrooms, tiled kitchen, with patent adjustable close range, very fine bath and lavatory basin, h. and c., copper cylinder, 2 w.c.'s, servants' room, electric light and telephone, lawn in front and garden in rear; sanitary certificate; lowest price £1,300.—K 201, this office. 26 27

FOR Sale, 8 Oakley road, non basement, semi detached, fine garden, greenhouse. Apply above.

FOR Sale, modern semi detached House, in suburbs; two sittingrooms, four bedrooms, w.c., bath (h. and c.), and outoffices, small back garden and plot in front; two minutes from tram.—K 199 this office. 27 E

FARMS for Sale—A number of small and large Farms for Sale, near Belfast. Apply Box No. 540, Irish Times Branch Office, Belfast. 27 E

FOR Sale, 66 Stephen's Green, South, with possession.—Hilton, The Laurels, Kilmainham. 28 F

FOR Sale, Nova Scotia Orchard and Dairy Property, 150 acres, twelve room modern house, electric light; tenant houses; farm building, etc.; price 50,000 dollars. Box A 849, Irish Times Branch Office, 59 Fleet street, London, E.C.4. 27 X

GRAND cheap Farms on Sale, 27, 48, 86, 110, 138, 240 Acres; state requirements.—Goddard, Surveyor, Hereford, England. 14 17

GOOD Investment—14, 15, 16, 17, 18 Frankfort terrace, Killarney street, each 5 apartments, kitchen, etc.; Sell in lots; ground rent £4 7/- each; lease 840 years.—MacArthur's Auction, Friday next, 3rd March. 27 D

GLENAGEARY—For Sale, with possession, "Alderley," detached, on two acres, with additional two acre field if required; house may be inspected at any time; keys at gate lodge opposite. Further particulars on application to Gibson, 30 Anglesea st., Dublin. 28 F

HOUSE for Sale in Rathgar avenue, newly done up, convenient to tram line.—K 319, this office. 28 F

HOUSE, seven apartments, every convenience, standing on one acre; fruit garden, motor garage, stable; must be Sold to highest bidder; £330. Apply 20 Grosvenor road. 1 A

MONKSTOWN—For Sale, with possession, Seafield House; keys at cottage at rear. Further particulars on application to Gibson, 30 Anglesea st., Dublin. 28 F

MONKSTOWN—Semi detached modern Residence, with possession, no basement; 3 reception rooms, 4 bedrooms, bath (h., c. and shower), 2 w.c.'s, hot press, maid's room, kitchen, scullery, 2 pantries, conservatory, gardens back and front, side entrance; lease 900 years from 1904, ground rent £8, price £1,250. Replies, K 412, this office. 1 A

POSSESSION—Rose Cottage, Lucan, on ½ acre, 6 apartments, spring well, hand pump, fruit and vegetable gardens; ground rent £5, lease 50 years.—MacArthur's Auction, Friday next, 3rd March. 27 D

POSSESSION—11 Upper St. Brigid's road, next modern House, 6 apartments, excellent garden at rear, railed plot in front, back entrance; ground rent £4, lease 800 years.—MacArthur's Auction, Friday next, 3rd March. 27 D

WARRENPOINT—For Sale by Private Treaty, with possession, two attractive Residences, with some Land; near town; no rent.—E. Pedlow, Cloughmore, Warrenpoint. 1 A

42 GROSVENOR square, Rathmines—For Sale, immediate possession, containing 10 rooms, bath, etc., garden; all in first class condition. Apply Richard Stokes and Co., 60 Dawson st., Dublin, Land Agents. 1 A

51 MILLMOUNT Avenue, Drumcondra, with Possession, for Auction, Wednesday, March 8th, at 1 o'clock; lease 475 years, rent £5.—J. J. Tormey, Auctioneer, 25 Bachelor's Walk. 28 F

HOUSES TO LET.

DUBLIN AND DISTRICT.

PICKFORD'S, LTD.,
FURNITURE REMOVERS AND STORERS.
Extensive Accommodation.
109, STEPHEN'S GREEN, DUBLIN.
Estimates and Advice Free. 'Phone, 876. X

AT Ailesbury Park—Bright, modern, well Furnished House to Let; moderate terms; electric light, telephone.—Dockrell Limited, South Great George's st. 1 F

AT Monkstown and Pembroke road—Self contained, compact Flats to Let, ranging from £75, free.—Jones, Ltd., 114 Stephen's Green. 1 A

FURNISHED House to Let, Rathmines, 3 bedrooms, sittingroom, kitchen, scullery (gas cooker).—K 106, this office. 26 D

FURNISHED House to Let, 11 Upper Mount st. Seen 10 to 1 o'clock. 28 F

FURNISHED House to Let for two months, April and May; Clontarf.—K 483, this office. 1 A

HOUSES WANTED.

GOOD rent offered for House; two sitting, 3-4 bedrooms South side preferred.—K 411, this office. 1 A

HOUSE and Furniture, together or separate, Wanted to Purchase.—K 121, this office. 26 D

HOUSE Wanted, Furnished or Unfurnished, to Let; North side; good rent offered; immediately.—K 150, this office. 27 D

HOUSE Wanted, Dublin or neighbourhood, Unfurnished preferred; state rent expected.—K 365, this office. 28 D

OFFICER'S Widow wants Unfurnished Cottage or Half House, South side; solvent tenant.—K 316, this office. 28 D

PRIVATE Treaty—Wanted, Purchase, modern House, 6 rooms, electric light; long lease; Ranelagh, Rathgar; £500 to £700.—K 475, this office.

SMALL House Wanted, Lucan district; rent about £60; tenant will take same for three years.—K 370, this office. 28 D

SMALL House Wanted, rent about £60; any part of Dublin; tenant will take same for three years.—K 369, this office. 28 D

SMALL House Wanted, outside Dublin; rent about £60; tenant would take same for three years.—K 368, this office. 28 D

UNFURNISHED Modern seven roomed House Wanted, 1st April, Northumberland road, Pembroke district; good rent.—K 341, this office. 28 F

UNFURNISHED Modern House or Flat, Rathmines or convenient city; Protestant couple.—K 474, this office. 1 A

WANTED, Furnished House; £10 to £12 monthly.—K 216, this office. 27 E

WANTED, to Buy, non-basement House, N. C. road or Rathgar district; vacant end March; give full particulars.—K 434, this office. 1 A

WANTED, four Roomed House or Flat; convenient city.—Box H. B., c/o Lonergan, North Circular road, Dublin. 28 X

WANTED, House to Rent or Buy, price about £400, near city.—K 470, this office. 1 A

HOUSES AND LANDS.

DOCKRELL LIMITED,
38 & 39 STH. GT. GEORGE'S ST.

Temple Gardens, Palmerston Park—REALLY WELL-BUILT DETACHED NON-BASEMENT DOUBLE-FRONTED HOUSE; 3 reception rooms on hall level; also lavatory, kitchen, and pantries; 5 family bedrooms, maid's room, hot bath, motor garage, good garden; southern aspect. Price £2,100. Can be seen daily on Orders to View from Dockrell Limited, Agents, Dublin.

Leeson Park—MUST BE SOLD, CHARMING DETACHED HOUSE FOR SALE, a bargain, with possession, perfect order. Motor garage, electric light. Apply Dockrell Limited, South Great George's street.

Blackrock.—IN A PRIVATE POSITION—A Double-fronted House, with a good garden; 4 rooms on hall level, 4 rooms overhead, hot bath, kitchen, maid's room. Price £925. Immediate possession to purchaser.—Dockrell Limited, Agents, Dublin.

Adjoining Rathgar Road—A BARGAIN, AT REDUCED PRICE.—Only £1,050, free of rent for ever; two reception, four bedrooms, maid's room; hot bath, copper cylinder; nice garden, conservatory. Apply Dockrell Limited, South Great George's street.

No. 69 Lansdowne Road—OVERLOOKING RUGBY FOOTBALL GROUNDS—A well built Modern House, no basement, for Sale, with immediate possession, at reduced price. Most pleasantly situated, close to train and tram. Apply to Dockrell Limited, South Great George's street.

Wanted to Purchase, Modern HOUSE, Rathgar road, Rathmines end preferred; 2 reception rooms, 4 bedrooms, maid's room, h. and c. bath, motor garage. Replies to Dockrell Limited, George's street.

DOCKRELL LIMITED,
38 & 39 STH. GT. GEORGE'S ST.

BURKE'S.
HOUSE AND ESTATE AGENTS,
AUCTIONEERS AND VALUERS,
39 GRAFTON STREET.

FOXROCK—CHARMINGLY situated House on an acre, garden, tennis court, garage. Subject to £15. Lease, 999 years. Immediate possession.

ST. MARY'S ROAD—EXCEPTIONALLY well-built, non-basement, detached House; large fruit garden, stabling. Head Rent, £12. Long Lease. Possession.

GREENMOUNT ROAD, TERENURE.—DETACHED, non-basement, double-fronted House, newly done up, subject to £10 10s. 0d. Lease 900 years. Price, £1,750. Possession.

ST. KEVIN'S PARK—NICE non-basement House; large garden; electric light. Head Rent, £14. Lease, 900 years. Price, £1,600. Possession.

HARCOURT STREET—ONE of the best Houses in the street. Subject to £13. Long lease. Possession.

WANTED TO PURCHASE—DOUBLE-FRONTED non-basement House, Cowper road or vicinity. Reply to W., c/o Burke's.

BURKE'S,
39 GRAFTON STREET, DUBLIN.

BUSINESS SALE AND WANTED.

ADVERTISER, who owns Public House in leading thoroughfare in Belfast, Protestant district, would Exchange for similar House in Free State.—"Z 3671, Business," this office.

DRAPERY BUSINESS for Sale as a Going Concern in Lower Camden street, doing a very extensive trade; large double fronted Shop and excellent living accommodation; price £2,200. For further particulars and order to view apply to James Allen and Son, Auctioneers and Valuers, 43 and 44 Lower Sackville st. 'Phone, 74. 1 E

FOR Sale as Going Concern, Billiard Saloon; two full size tables; low rent; price £650.—K 460, this office.

FOR Sale, large Drapery Shop, Stock, and Dwelling-house, in good town in Mid-Ulster; good trade attached, peaceable locality. Apply "Z 3714, Business," this office. 1 A

GROCERY Business, Wholesale and Retail—For Sale by Private Treaty, large Wholesale and Retail Business, situated in progressive town in North of Ireland; extensive connection, with increasing turnover; established over 70 years; spacious premises with large Stores, Yards, and Dwellinghouse attached; owner retiring from business. Apply K 254, this office.

GENTLEMAN requires particulars of Businesses for Sale, not exceeding £5,000; or entertain joining Syndicate; confidential.—K 401, this office.

WANTED, small Going Concern, with or without Apartments.—K 437, this office.

APARTMENTS TO LET.

DUBLIN AND DISTRICT.

AT 17 Northumberland road—Rooms, with or without Board; visitors or permanent. T

AT Auburn, 11 Palmerston road, Dublin—Apartments, with Board, full or partial. T

APARTMENTS—Lists from Central Bureau Agency, 25 Nassau st. Enclose stamp. T

A—HIGH Class Residence—Ray's, Fitzwilliam place; Motors for Hire. Telephone, 4600. T

APARTMENTS to Let and Wanted.—Apartments Agency, 43, 47 Henry st., Dublin.

AT Upper Leeson st.—Superior apartments, Sittingroom and two Bedrooms; attendance. 27 E

A VACANCY in long established Residential Paying Guest House; comfortable home.—K 240, this office. 1 A

A COMFORTABLE Home offered to a Married Couple or two Ladies in private, well appointed house; seaside suburb; private sittingroom if desired.—"Z 3688, Apartments," this office.

AT 43 Lower Leeson street—High class Residence. 1 A

AT Fitzwilliam House, 6 Lower Fitzwilliam street—Superior Board Residence. Telephone 4551. X

BOARD Residence, 1 mile from Dublin, North side, in private house, best locality; boating, golf; good stabling, garage, 'phone; late dinner; £5 weekly; gentleman taken.—"Z 3646, Apartments," this office. 27 E

BEDROOM to Let, overlooking Fitzwilliam square; attendance, restaurant.—K 452, this office. 1 X

COMFORTABLE Lodgings for a couple of respectable Girls. Apply at 10 Erne terrace, off Great Brunswick street. 25 D

COMFORTABLY Furnished Sittingroom and Bedroom, with Kitchen and Pantry; no attendance; 30/- weekly; Rathmines.—K 481, this office. 1 E

DUBLIN Service Flats, 28 Upper Pembroke st. overlooking Fitzwilliam square—First Floor Suite to Let, any period. 27 X

FURNISHED Flat to Let, 1½ miles from Dublin, Phoenix Park; complete; garage, stabling, 'phone; suit gentleman.—"Z 3587, Flat," this office. 27 E

FITZWILLIAM place—Furnished Hall Flat to Let, suitable for Consulting Rooms.—K 223, this office.

FURNISHED Apartments, electric light, hot bath; good cooking; suit gentleman; Morehampton road.—K 318, this office. 28 F

FLATS, Furnished or Unfurnished, 69 Lower Leeson st. Seen at any time.

FURNISHED Rooms, large private house; separate kitchen; convenient tram; South suburbs.—K 455, this office.

FURNISHED Apartments, partial board, to Let.—16 Coulson avenue, Rathgar; moderate.

FLAT to Let, Harcourt st., two bedrooms, sittingroom, bathroom, kitchen.—Wm. M. Hatte, 6 Molesworth st. 28 F

FLATS, Unfurnished, select; suitable for two. Houses Wanted to Purchase. Inquire 64 Blessington st. 26 X

FURNISHED Flat, self contained; select house; no children; references.—71 Ranelagh road. 1 F

GENTLEMAN can have a comfortable Furnished Sitting and Bedroom, with attendance. Apply 1 Lower Baggot st.

HARCOURT st.—Ground Floor and Basement to Let, Unfurnished.—K 443, this office.

NURSING Home, highly recommended, one vacancy, invalid lady, chronic or convalescent; moderate.—"Z 3583, Home," this office. 27 E

PART of House, Unfurnished, to Let, Fitzwilliam st.; moderate; also garage.—"Z 3581, House," this office. 27 F

PARTIAL Board, hot bath, electric light, gentleman; 30/-; Sandymount.—K 360, this office. 28 F

PEMBROKE, near sea, private house—Large Front Combined Room, or with use Diningroom and bathroom, gas; £1 weekly; meals as required.—K 438, this office.

TO Let, Double Bedroom and Sittingroom, Furnished, use bathroom and kitchen, separate cooker; no attendance, linen, or cutlery; 27/6 weekly.—14 Dolphin avenue, S.C. road.

VERNON avenue, Clontarf—Apartments; suit gentlemen dining out.—K 448, this office.

VERNON avenue, Clontarf—Sitting and two Bedrooms; suit R.C.; moderate; own linen.—K 447, this office.

WIDOW Lady would Share House, Furnished; Ballsbridge; suit two.—932, Irish Times Branch Office, Baggot street Bridge. 1 X

2 GENTLEMEN, single beds, full board; 25/- per week.—K 395, this office. 28 D

7 WOODSTOCK Gardens, Ranelagh—Comfortable Combined Room; bath; electric light. 28 D

10 FITZWILLIAM square—Attractive Apartments, electric light, moderate terms. 'Phone, 1807. 27 D

84 PEMBROKE road—Apartments, visitors or permanent. 1 E

APARTMENTS WANTED.

BED Sittingroom, well Furnished, Wanted by Lady (one) South suburbs, not sea; attendance essential.—"Z 3664, Apartments," this office.

FLAT, Self Contained, wanted, 2 bedrooms, sittingroom, bathroom, kitchenette; in any nice locality; must be moderate; two ladies.—K 376, this office. 1 A

MARRIED Couple require small Furnished Flat, or Furnished Bed and Sittingrooms, with Board; suburbs. Apply, stating terms, to "Z 3537, Flat," this office. 25 D

MARRIED couple Want Unfurnished Apartments; would take Half House.—K 110, this office. 25 D

PARTLY Furnished Room Wanted by lady in private house, Clontarf district, sea front; no attendance.—K 342, this office. 28 F

WANTED, Unfurnished Flat, between Blackrock and Ballsbridge; moderate.—K 85, this office. 25 E

WANTED, Unfurnished Flat 3 rooms, kitchen, separate; £45 year; South.—R 0 910, Irish Times Branch Office, Rathmines. 26 D

WANTED, Unfurnished Flat or three Rooms, good locality; terms.—K 332, this office. 28 D

WANTED, two well Furnished Bedrooms and Sittingroom and attendance for gentleman, wife, and daughter; state terms.—K 358, this office. 28 D

WANTED, Self Contained Flat (three rooms and kitchenette), Unfurnished by the 30th April.—K 445, this office. 27 X

YOUNG Gentleman Wants quiet Lodgings, partial board; moderate; vicinity Trinity.—K 404, this office.

YOUNG Man, Protestant, requires Single Bedroom; breakfast, supper week days, full meals Sundays; state terms.—K 465, this office. 1 E

LONDON AND CONTINENTAL.

LONDON—Recommended by well known gentlepeople, a pleasant, inexpensive Guest House, close to Kensington Gardens.—71 Queensborough terrace, Porchester Gate, W. 2. Apply Miss Ridley. 27 D

FOR HOTELS AND BOARDING HOUSES SEE PAGE 1.

MONEY, PARTNERSHIPS, ETC.

GENTLEMAN requires Partnership, Motor, Taxi, and Repair Business, Dublin, would invest £1,500 suitable going concern; partner must be a technical expert, and be willing to submit to examination of books, etc., by solicitors and auditors.—K 426, this office. 1 A

LOANS—The Commercial Union Loan and Discount Co., Ltd., 57 Middle Abbey st., Dublin, grant Loans. Apply the Manager. 26 4

TO Hairdressers—Permanent Position, with salary and 20 per cent. interest on investment of £300, city saloons. Reply, in strict confidence, to K 364, this office. 28 F

£250 WANTED on two Houses in Dublin; ample security.—K 115, this office. 28 D

Forrest's White Sale.

A few Special Clearing Lines at No. 9 WICKLOW ST.

Special Purchase, Manufacturers' Stock, Huck Towels, Damask Border (as sketch). Worth 2/6. Sale Price, each 1/7½
One Dozen for 18/6.

Irish Damask Supper Cloths, Check Pattern only. Slightly soiled or imperfect. Worth 7/11. Size 56" x 56". Sale Price 5/6

Serviettes to match, per dozen, 9/11

150 Pairs Twill Sheets, Pure White Bleach.
Size 2 x 2½. Worth 15/6. Sale Price, per pair, 9/11
Size 1½ x 2½. Worth 10/6. Sale Price, per pair, 6/11

35 Dozen Pillow Cases, plain buttoned, made from remnants of linen finished sheetings. Worth 2/9. Sale Price, each, 1/11½

Bolster Cases, Double Bed Size, open ends, hemstitched or scalloped. Worth 10/6. Sale Price 6/6

Postage 6d. extra on orders under 30/- in value.

Forrest & Sons Ltd Grafton St & Wicklow St. DUBLIN.

SEASIDE AND COUNTRY.

HOUSES TO LET AND WANTED.

BLACKROCK—Furnished House; £12 monthly; Flats, £8 10/-, £6 10/-; beside tram.—K 442, this office.

CARRICKMINES—To Let from middle of June for two months, a charming Residence, standing high with beautiful mountain views; contains three sittingrooms, five bedrooms, bathroom, and telephone; nice garden; close to railway station and tennis club, near golf links. Apply to Mrs. Bagwell, Dangan, Carrickmines. 27 E

FURNISHED Residence, with or without Land; 3 reception, 6 bedrooms, 2 servants', h. and c. bath; term of years or less; near sea, lakes; Donegal.—K 196, this office. 27 X

MALAHIDE—Seapark to Let, Furnished. Apply Maher. 1 A

REQUIRED to Rent or Purchase, small compact House, Dalkey, Kingstown vicinity.—K 415, this office.

SMALL private well Furnished House to Let; electric light, bath; suit four ladies, 15/5 each weekly, all the summer from April.—594, Irish Times Branch Office, Bray. 1 F

TO Let, Country House, five bedrooms, new sewerage, country town, eight miles, with or without two acres; two packs hounds; quiet neighbourhood; South of Ireland.—"Z 3620, House," this office. 28 F

TO Let or Sell, No. 2 Westcliffe, Portstewart; two reception rooms, eight bedrooms, yard.—F. McCullagh, Glenarney, Cookstown.

TO Let, small, sunny House, S. aspect; 2 reception, 3 bed, 1 dressingroom, bathroom, kitchen, servant's room, dairy, cellar, good water (h.c.), 2 w.c.'s, garden, small amount land, 2 acres in all; ½ mile station, 1½ miles church and chapel; newly done up; conservatory; rent moderate; ideal for 2 persons; 8 years' lease.—"Z 3719, House," this office. 1 A

WANTED, small House to Rent, with one or two acres, in country, convenient railway station; clean careful tenant.—"Z 3543, House," this office. 26 D

WANTED, small House, ten miles Dublin; South side preferred.—K 362, this office. 28 F

WANTED, for immediate Purchase, a small or medium sized House, in Kingstown or neighbourhood. Replies Justin MacCarthy and Company, 19 Upper Merrion st., Dublin. 1 A

WANTED, Furnished non basement House, Kingstown to Bray (sea front preferred, three or four months from 1st June; careful tenants.—Boughey, Croghan, Birr. 1 F

WANTED to Purchase House, detached or semi detached, with garden, between Dalkey and Blackrock; must be sound, 3 sitting, 4 bedrooms, etc.—D 391, Irish Times Branch Office, Kingstown. 24 X

WANTED, small Furnished House for three to six months from April 1st; within one hour Dublin; sea coast preferred. Apply Mrs. Wilmot-Mitchell, Bellinure, Grangecon, Co. Wicklow. 7 25

21 CROSTHWAITE Park, W., Dun Laoghaire—Superior detached House; 12 apartments.—Christie's, 19 Cope st., Dublin.

APARTMENTS TO LET AND WANTED.

APARTMENTS, comfortable, in good locality, Nov. three rooms; good cooking, attendance; would suit elderly lady or gentleman; nursing experience.—"Z 3584, Apartments," this office. 25 D

BRAY, Furnished—Three bedrooms, use drawingroom, kitchen, to Let for summer or permanent; bath.—K 166, this office. 27 E

DALKEY—Hall Flat, private house, well Furnished; vacant; very central, lovely view; moderate. Apply The Cate, Dalkey. 28 D

HOME in country, North of Ireland, for children or young people, deficient or epileptic; paralysed cases considered. For terms apply "Z 3475, Home," this office. 24 X

HOME, in country, suitable for patient mental or elderly person needing care, rest, and quiet; highly recommended. For terms apply Green, Woodlands, Killygordon, Co. Donegal. 24 X

KINGSTOWN—Sittingroom, Bedroom, and Kitchenette, partly or wholly unfurnished, in private house, facing links; use of bath; suit one or two ladies.—D 46, Irish Times Branch Office, Kingstown. 28 D

MONKSTOWN—One Double and one Single Bedroom and Sittingroom, well Furnished; bath (hot and cold); good cooking and attendance.—A 29, Irish Times Branch Office, Kingstown. 28 D

OVERLOOKING Killiney Bay—Part Furnished to Let; suit lady, gentleman.—K 175, this office.

RESPECTABLE Woman can have Furnished Bedroom, with use of kitchen, for some service at Monkstown, Dublin.—K 417, this office.

SANDYCOVE—Pleasant Home, beside sea, close train; Board optional.—F 32, Irish Times Branch Office, Kingstown. 23 D

TO Let, Apartments or Half House, close to train, golf, fishing, and Lucan Spa Hotel; terms moderate.—K 188, this office. 27 D

MISCELLANEOUS.

AT Sharpley's, Baby Linen Specialists—Ladies invited write catalogue Baby Linen, Accouchement Nursery Requisites.—Nassau st., Lower "Camden st., Dublin. T

ANTISEPTIC Electrolysis Removes Hair permanently without mark. Consultations free.—Miss Reed, Certified Specialist, Second Floor 4 Dawson st. Hours 10-5. X

SPECIAL VALUE AT
BRADLEY'S
SHOE
SHOP,
23 NASSAU ST.

72 Pairs Ladies' All Patent Calf Gibson Laced Shoes, short vamp, round toes, Cuban heels, sizes 2, 2½, 7's, 7½, and 8's, clearing at 10/- per Pair. Similar Shoe, in Brown and tony Willow Calf, sizes 2, 2½, 7's, 7½, and 8's, 10/- per Pair.
15 Pairs Ladies' Glace 1 Bar Light House Shoe, flexible soles, Cuban heels, 10/- per Pair. Sizes 2 and 2½.
21 Pairs Ladies' Black Glace Button Boots, round toes, Cuban heels, patent toe caps, 10/- per Pair. Sizes 2's, 7's, and 8's.

SECURE YOUR SIZE AT ONCE.
BRADLEY'S, 23 NASSAU ST. 27 E

DELPH Buyers Wanted everywhere; Goods ready; enormous reductions; Mugs, Plates, Cups, Saucers, Jugs, Milk Bowls, Teapots, Vegetable Dishes, etc., all in our £12 10/- assorted crate, usual price £20.—Regent Pottery, Fenton, Staffs. X

EVENING Gown—Winning Number, 103.

HAVE your Windows Cleaned by Premier Cleaning Company. We supply safety belts. Inquiries invited. 'Phone, 3575.—8 Parliament st. 28 F

ORIENTAL Goods—Japanese Baskets, Mats, Tea, Grass Mats, Gloves, Silk Stockings, Trays, Motor of Pearl Chains, from 2/-.—19 Kildare st., 11-5. 30 25

"SUPERFLUOUS Hair"—Electric Apparatus, a small case, for permanently removing Hair; simple to use; new; £6, or nearest offer.—"Z 3604, Hair," this office. 27 D

SCISSORS—Finest Forged Steel, nickelled, standard house pattern, at lowest prices obtainable—5in. 10/-, 6in. 11/-, 6½in. 12/- per dozen; remit 2/- for set of 3 samples. Razors—The Famous "Hamburg Ring" is now obtainable, real German Hollow Ground, unsurpassed for quality and elegance, extraordinary value—Handles: Black at 42/-; White, 48/-; Tortoiseshell, 48/- per dozen, remit 11.3 for set of 3 samples. Money returned if not thoroughly satisfied. All goods guaranteed.—J. Stephenson and Co., 241 Samson street, Glasgow.

YOU can earn 30/- weekly with an Automatic Knitting Knitter. Price List from Automatic Machine Company, 5 South King st., Dublin. 1 A

"ZINGESSOL."

J.B. Orr's Washable Water-Paint, applied on new or old Plaster, or on Wallpaper, is

DECORATIVE, ECONOMICAL, & DURABLE

Manufactured in a large range of colours. Prevents the accumulation of Dust and Microbes. Full information from

DOCKRELL SONS and CO. LIMITED
Sth. Gt. George's St., Dublin
Tel. No. 3330 (controls 4 lines and private exchange).

Printed and published by the IRISH TIMES, LIMITED, at the Offices, 31 Westmoreland street, in the Parish of St. Mark and City of Dublin.—THURSDAY, MARCH 2, 1922.